"All the News That's Fit to Print."

The New York Times.

THE WEATHER
Showers today, cooler tonight; tomorrow clear.
Temperatures Yesterday—Max. 76, Min. 66.
Full U. S. Weather Forecast—For details see Page 64.

Copyright, 1929, by The New York Times Company.

VOL. LXXVIII....No. 26,092. NEW YORK, TUESDAY, JULY 2, 1929. TWO CENTS in Greater New York | THREE CENTS Within 200 Miles | FOUR CENTS Elsewhere Except 7th and 8th Postal Zones

STIMSON SAYS PARITY IN NAVIES WILL RULE PARLEY WITH BRITAIN

Principle Will Help Nations to Agree Not to Shoot at Each Other, He Declares.

SEES A CURB ON BUILDING

Secretary of State Emphasizes Importance of Fleet Equality in Preventing War.

MacDONALD MOVE AWAITED

Premier Is Expected to Make His Forecast Announcement on Arms to Commons Today.

By RICHARD V. OULAHAN.

Special to The New York Times.

WASHINGTON, July 1.—Secretary Stimson made clear to newspaper men today that in any naval armament limitation arrangement between the United States and Great Britain parity in the naval strength of the two governments would be maintained. Mr. Stimson argued that the establishment and maintenance of parity in fleets was an assurance of peace between the nations concerned. Parity, he said, in effect, meant that these nations would not seek to outbuild each other.

"The doctrine of parity, in my opinion," said Secretary Stimson, "is of great importance as a means of determining not how two nations are to shoot at each other but as a means of helping them to agree not to shoot at each other.

"The first step which people take when they are going to shoot at each other is to try to outbuild each other in the shape of navies. The minute they agree not to outbuild each other they are taking one of the longest steps possible toward not having a war. That is why we are laying stress on the doctrine of parity."

Peace Steps Scheduled in London.

Important forward steps in the current diplomatic conversations in London looking to another effort to bring about further curtailment of the fleets of the five naval powers are to be taken this week.

Tomorrow King George's speech from the throne at the assembling of Parliament will pave the way for the important announcement which Premier MacDonald has promised to make concerning President Hoover's renewal of negotiations for naval armament reduction. The Prime Minister said last Tuesday his statement would be forthcoming in a few days. When it was not issued last week there was a disposition in London to construe the delay as meaning that Mr. MacDonald had reference to the King's speech in telling the British public that he would have something important to say on the armament question.

Nothing has taken place, however, to change the understanding that the Prime Minister would have an outstanding announcement of his own to make and the expectation is that this will be forthcoming before the end of the week. It probably will have a marked effect toward bringing about a formal conference to deal with naval armaments.

Secretary Stimson's expression of administration views was based on reports of the unofficial discussion in London suggestive of the thought that any armament agreement between the British and American governments should disregard the matter of preserving naval parity and should be based on its broader principle that the two nations never would engage in war.

It obviously was intended to make plain that the Hoover administration would insist on the maintenance of parity for all classes of warships as laid down in the Washington Naval Treaty of 1922 with respect to capital ships.

Will Allay Official Fears.

The explanation of Secretary Stimson will cause much satisfaction among officers of the United States Navy who have been concerned over rumors that the doctrine of parity was to be abandoned in any naval armament conference growing out of the current negotiations in London.

It will tend also to placate those Senators and Representatives who have shown concern lest another armament conference would lead to an agreement which would prevent the United States Navy from attaining parity in cruiser strength with the British Navy. Toward the closing days of the legislative session which ended on June 19 there were expressions from members of both houses indicating that they would insist that the principle of parity be preserved in any future mutual agreement between the American and British governments for a further curtailment of their sea power.

The Hoover administration feels obliged to take cognizance of this sentiment as an armament treaty must be submitted to the Senate for ratification and perhaps to the House if it provides for any sacrifice of warships now in commission.

The conversations now in progress, however, do not contemplate a parity that is based only on tonnage

Continued on Page Six.

Cruiser Chester Takes Water Tomorrow as 3d 'Treaty Ship'

Special to The New York Times.

CAMDEN, N. J., July 1.—The third 10,000-ton "treaty cruiser," the Chester, will be launched from the New York Shipbuilding Company yards at South Camden on Wednesday. She is a sister ship of the Pensacola, launched in Brooklyn not long ago, and the Salt Lake City, launched here.

Mrs. Jane Turner Blain of Chester, Pa., is to name the craft. She is the daughter of Chester's Mayor, Samuel E. Turner, who will be present, as well as Secretary of the Navy Charles Francis Adams and Rear Admiral Julian T. Latimer, commandant of the League Island navy yard, Philadelphia.

The Chester is 585 feet 6 inches long, 65 feet 2 inches beam, has a draught of almost 20 feet and will be driven by turbine-electric engines which will give her a speed of more than thirty-three knots. When completed she will have cost $11,000,000.

BRITISH TO AID CHINA IN BUILDING UP NAVY

Nanking Announces an Accord Calling for British Mission to Be Sent Out.

LONDON WILL TRAIN CADETS

China Engages to Construct Ships in England—Stronger Defense Force Seen as Aim.

Special Cable to THE NEW YORK TIMES.

SHANGHAI, July 1.—It was officially announced this evening that an important Sino-British naval agreement had been signed at Nanking, under which China, in connection with a comprehensive building program, intends to train cadets in England and has engaged a British naval mission to "assist in the development of the Chinese Navy." No little stir has been caused in naval and other interested circles here as a result of the publication of this accord, which is seen as a move to build up a modern Chinese Navy and to make the nation a naval power along British lines with British-trained officers and British-built ships.

A Comprehensive Program.

The official text of Nanking's communiqué reads:

"An agreement has been signed by the Chinese and British governments providing for the training of Chinese naval cadets in England and for the engagement by the Chinese Government of a British naval mission to assist in the development of the Chinese Navy.

"It is understood that the Chinese Government has a comprehensive program for the building of a substantial navy, and that it is its intention to construct certain vessels in Great Britain."

While this step is not regarded as indicating that China is to become a naval power overnight, it is taken as indicative not only of Nanking's determination to proceed with the rehabilitation of the obsolete naval defense force but of Britain's attitude toward the growing influence of the new republic.

No details of the agreement are available here this evening, and naval and other officials have made no comments, one way or the other. The document was apparently signed by Dr. C. T. Wang, the Foreign Minister, and Sir Miles Lampson, the British Minister. The latter departed from Nanking by warship for Tientsin, and Dr. Wang is not disposed to be communicative. Although the announcement of the accord was a surprise to most circles, it was rumored some months ago that some such action might be taken, following President Chiang Kai-shek's declaration that China intended to proceed with a large naval building program and to train officers with foreign assistance, though he did not indicate what form the program would take.

Present Fleet Is Obsolete.

The Chinese Navy at present consists of ancient, tiny men of war, only a few of which, if any, are capable of a cruise anywhere but along the Chinese coast. The total

Continued on Page Five.

LONDON CHEERS KING IN DEEP AFFECTION ON HIS HOMECOMING

Welcome Stirs Monarch and Draws Touching Message of Gratitude.

A PAGEANT WITHOUT POMP

Hundreds of Thousands View Progress From Windsor and Carriage Ride in Capital.

MULTITUDE AT BUCKINGHAM

Crowds Sing "God Save the King" as Royal Family Stand on Balcony of Palace.

By CHARLES A. SELDEN.

Wireless to THE NEW YORK TIMES.

LONDON, July 1.—King George returned to London today a well man after seven months of struggle against an illness which more than once took him to the verge of death. The danger through which he had safely passed was known by hundreds of thousands who welcomed him home and that realization underlay the demonstration of gratitude and devotion with which he was greeted all the way from Windsor to Buckingham Palace.

His first act at the end of his journey was to issue the following note of appreciation:

I wish to express my heartfelt gratitude for the affectionate and enthusiastic welcome I have received on returning after long months of illness to the capital of my empire. GEORGE R. I.

Colorful Pageant Without Pomp.

His coming back was a pageant without pomp. The stately trees and colorful flower beds of Hyde Park, through which the King and Queen rode in a horse-drawn open State carriage, were as much a part of the setting as the uniforms of the soldiers. A king was returning to his palace, so there were red-coated outriders and footmen and the brilliantly uniformed squadrons of his bodyguard riding before and after the royal carriage. But underneath all that an Englishman was coming home and thousands of other English men and women were there expressing their sympathy and understanding.

Hyde Park lends itself as readily to a demonstration of affection for the royal head of the great democratic country as it does to its traditional soap-box oratory against all government whatsoever.

Today the many varied voices of that park were merged in one great cheer as the restored King rode by, and the cheer softened to a long, spontaneous heartfelt murmur of thanksgiving as the multitude saw for themselves that the man in the carriage had his oldtime vigor.

Like a Religious Solemnity.

There was no program, no order of exercises, but the one feeling held in common by the thousands gave to this great outdoor welcome all the solemnity and dignity of a great religious service of thanksgiving, such as is to be held next Sunday in Westminster Abbey for the King's recovery. That gratitude and joyousness over the idea of getting back home were the dominant notes of the whole occasion and no better place could have been selected for them than Hyde Park. It was as if its broad acres of grasslands were the combined tiny lawns and gardens of a million English homes with a million families at their gates to say welcome.

All the police had to do was to join in the welcome themselves, for there was no disorder, no crowding, shoving or confusion. The English go early to their pageants, then wait patiently for them to begin, and when the great moment actually comes the tall persons sort of automatically draw back a little to put the shorter ones in front of them with the children in front of all, so the thing is done perfectly with nobody to toss it. And when a park chair costs only sixpence, with a special dispensation that it may be

Continued on Page Four.

Call Money at 15% Halts Rise in Stocks As $519,000,000 in Subscriptions Fall Due

The stock market felt the full force of severe midyear strain on credit yesterday when call money on the Stock Exchange rose to 15 per cent for the first time since May 15. The early upward movement of stock prices was halted abruptly and many active issues closed with sizable losses for the day. It was due only to the concerted efforts of the banks that the rate was kept from mounting to above 15 per cent, for the prevailing rate in the outside market at the close of business was 20 per cent.

Heavy dividend and interest payments, coupled with the demand for funds to pay for subscriptions due yesterday on more than $219,000,000 American Telephone and Telegraph Company bonds and the exercising of subscription rights on the securities of other companies totaling $300,000,000 caused the high rates. These demands for money stood out in even bolder relief in view of the heavy withdrawals of funds at the close of last week by banks and corporations for the purposes of "window dressing" in their half-year reports.

Commercial and savings banks also reported extremely heavy withdrawals yesterday by depositors preparing for holiday outings and vacations over July 4. The banks last week drew heavily on the Federal Reserve for funds. While this kept the call money rate down to 10 per cent all of last week, it also had the effect of sending reserves below requirements, so that the lending power of the banks was necessarily impaired. Thus demand loans had to be bid for, and bid for actively.

The financial community has been steeling itself for a high money market for some days, so that traders in the stock market knew about what to expect and made their plans accordingly. Trading was orderly at all times, and the advent of the 15 per cent peak for money did not bring about any frenzied selling. Bankers yesterday were inclined to believe that money rates would remain high for a day or two and would ease somewhat, but would not drop substantially much before the middle of the month, but after that time would tend downward until early Fall.

GETS CLUE TO HIRER OF MARLOW KILLERS

Whalen Says Definite Leads to His Whereabouts Are in the Possession of Detectives.

CRIME LAID TO "POACHING"

Expert Believes Murder Bullet Is Same as Those Found With Captured Queens Gunmen.

The real murderer of Frank Marlow, the man who ordered the Broadway racketeer put to death for poaching on illicit preserves, remained last night beyond the reach of the police, a week after Marlow had been left to die beside a lonely highway in Queens.

Definite leads to the whereabouts of the crime director, said Police Commissioner Whalen, were in possession of the detectives, but an arrest was problematical, as the eight material witnesses in the case continued silent. For the first time, the Commissioner hinted at the motive for Marlow's death.

"Money figured in it," he said, "particularly since Marlow was broke. He may have been pressed pretty hard by creditors and may have been reaching out in places where he didn't belong, and that is what they won't permit in gangdom."

Still Working on Boston Angle.

Mr. Whalen refused to go beyond that. Leaving ground for the presumption that Marlow's "reaching out" may have been in the underworld of Boston, the Commissioner would not say definitely that the man sought as the hirer of professional gunmen was a Bostonian. He declared, however, that he still had four detectives working on the Boston angle.

While a homicide charge hovered over Daniel Grosso and Nicholas McDermott, criminals who were captured in a sudden raid on an apartment in Sunnyside, Queens, early Sunday morning, the two men remained in police custody merely as material witnesses. All of the arts of police interrogation failed to make them talk.

Balked by this attitude the detectives set to work to prove that the bullet found in Marlow's head was identical with some of the ammunition seized in the Sunnyside apartment. Among the 100 rounds of ammunition found there were many cartridges of .32 calibre. The two revolvers found in the flat were of .38 calibre. The .32 calibre ammunition had bullets coated with lubaloy, a new preparation that makes the slugs appear brass-tipped.

"Lieutenant Harry Butts, the pistol expert of the department," said Mr. Whalen, "believes that the .32 calibre bullets found in Grosso's apartment and the bullet taken from Marlow are identical, each showing this preparation. We are continuing, however, to check up on this.

Revolver Fired Recently.

"Lieutenant Butts reports that one of the .38 calibre revolvers found in the flat had been fired recently. In addition, there are stains on the barrel of the gun. The stains are now being analyzed by Dr. Alexander Gettler, city toxicologist, and we expect a report some time tomorrow.

"We are also comparing the bullet with the gun found in a trunk in the room of Johnny Wilson, the former middleweight champion, who is one of the material witnesses. And we are also comparing it with the revolver used in the slaying of Kearns, the speakeasy proprietor who was shot on Saturday night in his place at 352 East Eighty-second Street.

"The reason for bringing in the murder of Kearns is that both Grosso and McDermott are products of the upper east side and may be mixed up in the gang that ended the life of Kearns."

The commissioner said that the witness who saw McDermott and Grosso in an automobile near the scene of Marlow's death had positively identified both men yesterday. This witness saw them in the line-up at headquarters. The commis-

Continued on Page Thirteen.

CRUISE TOUR OVER THE 4TH.
Take your car on the Night Line for only $10 (Wed., July 3). Tour the Adirondacks or Berkshires. Call Walker 8210.—Advt.

2 DRY AGENTS SEIZED IN RUM-RUNNING PLOT

Accused of Escorting Whisky Caravan—To Be Prosecuted Under Jones Law.

OFFICIALS FACE ARREST

Soldier and Two Others Held in Conspiracy to Steal Liquor at Brooklyn Army Base.

The arraignment in Brooklyn yesterday of two Federal prohibition agents, a private in the United States Army, a Brooklyn restaurant owner and his brother-in-law disclosed an alleged rum-running scheme made possible, it was said, only by the connivance of the agents, and also an alleged conspiracy to steal large quantities of seized liquors from the army base at the foot of Fifty-eighth Street, Brooklyn.

The arrest and arraignment of the prohibition agents disclosed also that one of them, John J. Kerrigan, attached to the staff of Captain John W. Inglesby, deputy prohibition administrator in charge of the Eastern District of New York, had been reinstated in the prohibition department, although he was involved in charges in 1924 and 1925 and was dismissed from the department in 1926 by Major Chester P. Mills, then prohibition administrator for this district. With five others he was let out on the general charge of "inefficiency and lack of initiative."

Agents Held in $3,000 Bail Each.

Kerrigan, who lives at 643 East Seventeenth Street, and Agent John J. Calnan of 296 Nassau Road, Roosevelt, L. I., were held in $3,000 bail each yesterday by United States Commissioner Epstein on charges of transporting liquor. Calnan also is attached to Captain Inglesby's staff. Both pleaded not guilty and their hearing was set for July 30.

They were arrested as an outcome of United States Attorney Amell's inquiry into the seizure of three trucks of liquor at Riverhead, L. I., on June 19, when two other liquor-laden trucks and the drivers of all five escaped.

Deputy Sheriff Lindsay of Suffolk County told Assistant United States Attorney James E. Wilkinson he had been waked at 2 A. M. on June 19 by the backfire of an automobile. Looking out of his window, he said, he saw five trucks and a sedan driving rapidly by his home. He dressed himself hurriedly, called in other deputy sheriffs and, in his own automobile, caught and passed the liquor caravan and halted them at the next crossroads by switching on the stoplight.

Lindsay said that Kerrigan and Calnan leaped quickly out of the sedan and told him they were Federal prohibition agents who had seized the liquor-laden trucks and were taking them to the army base in Brooklyn. While the agents and the deputies were discussing the situation, Henry continued, the five truck drivers escaped on two of the trucks.

Three of the trucks and 219 cases of whisky were confiscated. It was said that Kerrigan and Calnan each mounted one of the seized trucks and drove it to the Army Base. Lindsay told Mr. Wilkinson he had suspected for some time that Federal agents had been escorting liquor trucks through parts of Long Island, but that Kerrigan and Calnan were the first he was able to "catch at work."

To Be Prosecuted Under Jones Law.

The two arrested agents were suspended and Mr. Amell said he had recommended to Prohibition Administrator Maurice Campbell that both be dismissed from the service. He added that he knew Kerrigan had been in trouble a number of times since he had been an agent and that he was opposed to employing men of his type. He declared both agents would be prosecuted under the Jones law, which provides a maximum penalty of five years in prison and $10,000 fine.

In January, 1924, Kerrigan was accused of having beaten two young

Continued on Page Twelve.

STULTZ IS KILLED STUNTING IN PLANE; TWO PASSENGERS DIE

Earhart Pilot Crashes as He Tries "Falling Leaf" 300 Feet Up at Mineola.

RULE VIOLATIONS BLAMED

Dual Controls of Craft Not Disconnected and Youths May Have "Frozen" to Them.

SHOES JAMMED IN LEVER

Pair Are Thought to Have Wedged Rudder Bar—Plane Hits 20 Feet From Two Workmen.

Special to The New York Times.

ROOSEVELT FIELD, L. I., July 1.—Wilmer Stultz, the aviator who piloted Miss Amelia Earhart safely across the Atlantic a year ago, was injured fatally and two passengers with whom he was "stunting" at low altitude were killed instantly today in an airplane accident on the outskirts of Mineola. Experts attributed the accident to reckless flying and disregard of safety regulations by Stultz, who, daring flier though he was, had a reputation for caution in the air.

Stultz, still breathing, though every bone in his body was broken, was taken from the wreckage by laborers at work in the field where he landed and fellow-fliers and mechanics from Roosevelt Field, a quarter of a mile away. He died a few minutes later, soon after he had reached Nassau Hospital, Mineola.

Edward Harwood and Pasquale Castelluccio, two Roslyn youths who had begged a ride, were the flier's companions on the fatal trip. They may have contributed unwittingly to the tragedy by jamming the controls in fright at the breath-taking stunts the pilot performed, but if they did, the experts said, it was Stultz who was to blame for not having made this impossible before he started.

Harwood, a clerk in the Highway Department of Nassau County, and Castelluccio, a former law student, working for the Summer for a Hempstead construction company, were not aviators and had been in the air only a few times before. Yet Stultz had not disconnected the dual control system and ran the risk of having his passengers "freeze" to the stick.

Whether this happened will never be known, but investigators for the Department of Commerce, poking about in the twisted wreckage of the broken plane, found the boys' left shoes jammed under the rudder bar in the front cockpit. This discovery led to the theory that the boys may have thrust their feet under the bar to brace themselves when the ship was tilted at an angle, without knowing that in doing so they left Stultz powerless to land his little sport biplane safely.

Drops Doing "Falling Leaf."

But failure to disconnect the dual controls was not the only oversight laid to Stultz, who scarcely forty-eight hours before his death had acted as an honorary pallbearer for his friend Jack Ashcraft, who lost his life in the crash of Miss Viola Gentry's endurance plane The Answer last Friday morning.

At 1,000 feet altitude Stultz threw his ship into a roll and came out of it easily 600 feet from the ground. Then he tried another. His margin of safety was scant, but it was not the first "tight roll" that Stultz had attempted and he righted his ship with a good 250 feet of air between him and the earth.

He started up again, but before he had climbed 50 feet he attempted a "falling leaf," which, according to experienced pilots, never should be risked except at great height. Standing on its tail, the little craft fluttered downward to about 50 feet from the ground, when the nose dropped, and the ship struck earth in a field about a quarter of a mile

Continued on Page Three.

LEADERS ASSURE PRESIDENT SENATE WILL CUT TARIFF TO PROTECT THE CONSUMER

Two Fliers Leap in Collision; One Has Arm Broken in Hawaii

Special Cable to THE NEW YORK TIMES.

HONOLULU, July 1.—Wheeler Field added two more names to the roster of the Caterpillar Club this morning when Lieutenants Reuben C. Moffat of New York State, and James T. Hutchinson of California, leaped with parachutes after a collision of their pursuit planes at an altitude of 1,500 feet.

One of Lieutenant Hutchinson's arms was broken in landing, but Lieutenant Moffat was unhurt.

The collision occurred when six planes were returning from a flight in combat formation. Witnesses attributed the accident to rough air throwing the two machines together.

Hawaii's first "Caterpillar" was Lieutenant Norme D. Frost, who jumped to safety in January when his plane failed to come out of a spin.

ENDURANCE PLANES REFUELED IN FOGS

Perilous Contacts Made With 2 Craft, One Over Cleveland, the Other at Los Angeles.

BOTH NEARLY OUT OF FUEL

Supply Ship Feeds City of Cleveland Only 200 Feet Aloft—Flare Guides Coast Operation.

CLEVELAND, July 1 (AP).—Having barely missed failure in the most impenetrable fog which ever settled over the Cleveland airport, Byron K. Newcomb and Roy L. Mitchell continued to circle low over the field tonight as they sought a new endurance record for planes refueled in flight.

Their plane, the City of Cleveland, was refueled in a perilous contact only 200 feet above the ground this afternoon during a slight rain and heavy fog, at a time when it was estimated they had only twenty more minutes in which they could remain aloft without an additional supply of gasoline.

The desperate last-minute refueling was attempted after Newcomb and Mitchell had flown without a contact since 8 o'clock last night. They were scheduled to refuel at 5:30 o'clock this morning, but the refueling plane, piloted by E. E. Basham, was held on the ground until 7 o'clock this afternoon, when it was apparent that they must gamble on a contact in the fog or be forced down.

The heavy mist at times forced the endurance pilots to fly as low as 50 feet above the ground. In addition weariness and the buffeting of choppy winds had taxed them.

Yesterday a number of efforts to make contacts failed before the fuel was safely aboard. To add to their troubles, they were unable to snare the canvas bag containing provisions and other supplies, and they were forced to go without their lunch. Their last communication to the ground crew as darkness settled last night was: "We need rest more than any one thing right now."

The City of Cleveland tonight was completing its third day in the air, and had passed the 76-hour mark.

The record is 172 hours 31½ minutes.

LOS ANGELES, July 1 (AP).—The monoplane of Lee Nomis and Maurice Morrison sailed past its thirty-eighth hour aloft last night. For a time during the day fog banks had

Continued on Page Two.

HOUSE SUGAR RATE TO FALL

Smoot Is Inclined to Use Sliding Scale and Idea Impresses Hoover.

LUMBER BACK TO FREE LIST

Powerful Forces in Committee Hold Building Material Duties Check Activity.

FOR LEATHER COMPROMISE

Prospect Is for Modified Impost on Shoes Aimed at Competitive Imports.

Special to The New York Times.

WASHINGTON, July 1.—Assurances have been given to President Hoover by dominant Republican leaders that the tariff law will be scientifically revised by the Senate Finance Committee, and the heavy duties on necessaries carried in the House bill be reduced, so that the party need not fear another political revulsion such as followed the Payne-Aldrich act.

According to Republican leaders powerful enough to shape the bill now under consideration in the Finance Committee the tariff measure that will be presented to the Senate in August will contain radical reductions below the House rates on half a dozen schedules, especially those which are encountering opposition in the country.

Senator Edge of New Jersey, a member of the Finance Committee, who was an early visitor at the White House today, discussed the tariff situation with the President and informed him of the drift of sentiment in the committee. The inclination, it was learned later, is to favor most of the changes which the President feels should be made in the House bill to make it acceptable to him, and properly protect the interests of the consumer as well as those of the producer.

May Use Sliding Scale in Sugar.

The first important change that will be made in the House bill, it was indicated, will be a reduction in the proposed duty on sugar of 3 cents a pound.

The Senate committee is having great difficulty deciding what would be an equitable duty and how it can be imposed without conflicting with the treaty of 1902 with Cuba. The majority opinion in the committee, it was said, is for a reduction greatly below the House schedule. This may be brought about by a sliding scale plan.

Senator Smoot, chairman of the committee, feels that the House rate is entirely too high and is studying the sliding-scale system in the hope that it will prove workable and fair to consumer and sugar producer.

"I am studying the sliding scale plan to see if it can be adopted," Senator Smoot said, "and am hopeful, if it appears practical, that the committee may see fit to accept this plan of protecting the American producer and the consumer."

Mr. Smoot was not inclined to predict whether the scheme would be written into the bill, but the committee, if it rejected the sliding scale, would reduce the rate greatly.

Hoover Impressed by Plan.

President Hoover is impressed with the sliding scale proposal, and although he has not committed himself to it feels that some such arrangement, which would change the rate on sugar according to amount of production, should be adopted.

Senator Smoot said he had found very little demand for changes in the tariff, and this has led him to the conclusion that many of the heavy duties proposed by the House can be reduced without injury to industry.

"The big American concerns—the steel and automobile companies—are not requesting higher duties," the Senator asserted. "These larger companies apparently have arrived at a condition which, with their mass production and low costs, enables them to compete with world competition on the present tariff rates.

"But we do find many of the small independent steel companies and other concerns, which must be classed as not yet having progressed to a point where mass production is reducing productive costs, asking for protection and higher rates. These must be considered, but just how far Congress should go in raising schedules to protect them is a nice question of economics."

Fur Dropping Duty on Lumber.

The duty on lumber will be eliminated, restoring it to the free list, according to a decision by those who control in the committee. Perhaps a compromise will be made on this schedule, and a slight duty continued

Labor Is Expected to Create 20 New Peers To Strengthen Position in House of Lords

Special Cable to THE NEW YORK TIMES.

LONDON, July 1.—The rows of empty benches behind the handful of peers who represent the interests of the Labor Government in the House of Lords are likely to have more occupants in the near future. Labor's weakness in the upper chamber (practically all members of the House of Lords who accept the Labor whip sit on the front bench as Ministers) has been viewed with concern by Premier MacDonald, who has given consideration during the last few weeks to the desirability of increasing the strength of his party there.

According to The London Times's political correspondent, it is possible that a batch of about twenty new peers who would be willing to support the Labor policy might be created.

To carry on the business of the government in the House of Lords during the last Labor Government Ramsay MacDonald had three bachelors raised to peerages, Lords Arnold, Thomson and Olivier, and enlisted the services of Lord Parmoor, Viscount Haldane and Viscount Chelmsford. With the recent elevation of Sidney Webb and Sir John Sankey to peerages and the inclusion among the Ministerialists of Lord Parmoor, Earl De La Warr, Lord Thomson and Lord Arnold, the Prime Minister still maintained a front bench representation of six. But the members who were on the Ministerial bench in the last Labor Government declared there was nothing more depressing than to address an assembly in which there was no support to encourage them.

If new peers are created it is suggested they will be recruited from the ranks of men of wealth and education whose leanings toward Socialism are well known and not necessarily from Labor's well-trained group of politicians in the House of Commons.

Crew Fights Fire on Liner Nearing Her Pier; Deutschland's Passengers Unaware of Blaze

After the Hamburg-American liner Deutschland had left Quarantine yesterday at the end of an uneventful voyage across the Atlantic a fire was discovered in the first-class galley on the "D" deck. A spark from the stove had ignited grease and soot in the airshaft leading to the boat deck. The fire, which was put out in ten minutes, occurred at 8:20 A. M. as the liner neared her pier at the foot of West Forty-sixth Street.

The 230 first and second cabin passengers who were waiting below for immigration inspectors to stamp their passports did not notice the smoke and flame which shot twenty feet into the air from the ventilator on the boat deck.

Captain Otto Langer, who was on the bridge, sent Chief Officer E. von Frankenberg and Second Officer H. Uebel in charge of the ship's fire corps, to subdue the blaze.

The airshaft led from the galley through the butcher's shop. There the flames spread to the woodwork of the ice box. A wooden bulkhead was also ignited. The galley was full of smoke and the heat was intense. Uebel smashed down the blazing woodwork with his axe, so that the lines of hose could be brought through to play on the flames. The icebox and the butcher's shop were wrecked and the bulkhead covering the airshaft was broken down.

The heat was so intense on the iron sides of the shaft that it melted all the paint and also ignited the partition between cabins C 96 and 101 on the deck above. The stewards had swiftly removed the bedding, curtains, carpets and furniture so that the fire crew could get at the blaze.

The fact that the passengers were in the forward saloon obviated all danger of panic. Many of them expressed surprise later when they came above and smelled the odor of the burnt grease and wood, and saw the water-soaked bedding lying on the deck.

Captain Langer said that the greater part of the damage had been done by the fire crew in smashing down bulkheads to get at the airshaft. He estimated the loss at less than $1,000.

When you think of Writing think of Whiting. —Advt.

on shingles, although present sentiment in the committee favors placing shingles and all building materials on the free list. The imposition of a duty as proposed by the House, it is argued, would retard building operations and place a heavy burden on the farmer and small householder.

The farm bloc in the Senate is divided on the advisability of putting a duty on hides. Some of its spokesmen think such action would not aid the farmer, as intended, but only the packers might be benefited. They assert that the duty on hides, should it yield anything to the farmer, would be outweighed by the increased price he would pay for boots and shoes, as these receive a compensatory duty in the House bill, which took hides from the free list. The inclination is to restore hides to the free list and remove the duty on boots and shoes.

A compromise is also under consideration, however, in the committee on the leather schedule. A duty on hides would be imposed, with a compensatory rate on slippers and ladies' shoes, in which the United States is meeting real competition from Czechoslovakia.

The duty in the House bill on cement and bricks will be eliminated and these articles restored to the free list by the Finance Committee, it was stated.

President Presses for Changes.

Representative Robert L. Bacon of New York, while conferring with President Hoover today, found him confident that the tariff bill will be reshaped in the Senate to accord with the administration's views, and that the rates objected to in the House bill will be readjusted. The President, it was indicated, was exerting himself to influence the Finance Committee.

After his conference with the President, Representative Bacon expressed the opinion that many of the high duties in the House bill should be reduced. He is sailing this week for Europe to study the opposition to the tariff bill in England and France.

"I am hopeful that the Senate Finance Committee will correct many of the schedules in the suggested tariff which particularly affect the consumer," Mr. Bacon said.

"The proposed rate on sugar is perhaps the most glaring example of an excessive rate which, if not reduced, would not only be oppressive to the housewife, but would completely disrupt our foreign trade with Cuba, which is such a generous purchaser of our manufactured articles.

"Another glaring example is the House schedule on shingles and lumber, which would affect particularly the cost of building to the small home owner, which, of course, includes the farmer.

"Here, again, if the suggested rate on lumber became law it would seriously affect our trade relations with our neighbor, Canada, which is incidentally our largest and best customer. In the interests of conservation alone we should keep lumber on the free list and thus avoid excessive exploitation of our diminishing forests.

"The suggested tariff on hides and leather and shoes is also open to serious doubt. These are a few of the outstanding suggested changes in the interest of not only the consumer but in the interests of continued prosperity and international trade."

BELGIANS LEAD MOVE AGAINST TARIFF RISE

European Anxiety Over Hawley Bill Is Shown as League Subsidiary Meets.

Wireless to THE NEW YORK TIMES.

GENEVA, July 1.—European anxiety over the American tariff bill was reflected in talk in the corridors when the Economic Committee of the League of Nations began its regular session today. A move is on foot, backed chiefly by Belgians and Italians, to have the committee take at least an indirect stand against Washington legislation which would prove too unfavorable on this side by adopting a resolution calling attention to the tendency today toward higher tariffs in various nations—naming no names and reiterating the 1927 Economic Conference's disapproval of such protectionism.

The influence of the Secretariat, which is by no means small in League affairs, however, is likely to be against any step that Washington might reasonably interpret as meant for the United States alone, or that would tend to involve the League directly in any controversy which the American tariff bill arouses.

The absence of the American member, Lucian Eastman, from the committee is especially regretted, as other members have been hoping to discuss tariff matters with him privately and to get fuller information on what form the American bill is likely to take finally.

Tariff questions did not come up at today's sessions, which the committee devoted to the coal crisis, deciding to consult a mixed group of employers, workers and experts on the problem in September.

URGES EMPIRE SYSTEM TO OFFSET OUR TARIFF

London Paper Warns Tories to Plan Imperial Preference Campaign by Stirring Public Opinion.

LONDON, Tuesday, July 2 (Canadian Press).—The Morning Post declares editorially in reference to United States tariff changes that "if anything is to be done in the matter it is fairly obvious that it can only be done by the development of a protective and preferential system which the British Empire already possesses in embryo."

The newspaper says the United States is putting another course of bricks on the tariff wall which the rest of the world must find more difficult than ever to get over. Canada is pressing for an imperial conference on the subject, the newspaper adds.

Continuing, The Morning Post notes that political parties in various parts of the empire are divided on the subject of tariffs.

"Whether the pressure of economic facts would bring them all to one mind at the conference table cannot be confidently expected, and what is urgently wanted is a strong movement of public opinion behind this cause of a united empire," it asserts.

"Let us suggest to the Conservative party that here is a cause and an inspiration which for special and peculiar reasons neither of the other parties willingly embarks on. The Conservatives may soon have to defend imperial preference in Parliament. Let them prepare the way by informing and wherever possible organizing public opinion. They should find allies in the trade and business of the British Empire, both in the mother country and the Dominions, and crusaders, especially among young people.

"A united British Empire is a cause to inspire the rising generation, which must feel its future is at stake, for if the British Empire were to drift apart and disintegrate, its separate members, which have now great places in the world, would shrink to the dimensions of third-rate powers and could not even be assured of their own survival."

SILK TARIFF ARGUED IN SENATE HEARING

Cheney for Specific Protection on Broad Silks, Citing Wage Increases Here.

IMPORTERS OPPOSE RISE

Shoe Man, in Plea for High Duty, Says Life of American Industry Is Threatened.

Special to The New York Times.

WASHINGTON, July 1.—Working at top speed, a subcommittee of the Senate Finance Committee completed in a single session this afternoon the hearings on the proposed higher tariffs on silk.

The committee room was packed with silk manufacturers and importers from all parts of the country, some of whom urged still higher duties. Others, for the most part importers, declared existing rates were high enough. This was proved, they asserted, by the fact that, while in recent years domestic production of silk goods had been steadily increasing, the trend in imports for the same period had been just as steadily downward.

The room was a colorful picture with a display of fancy silks, satins, other silk fabrics and cocoons presented by the witnesses.

Horace B. Cheney of South Manchester, Conn., was the principal spokesman for the group, demanding still higher rates than are carried in existing law, while Samuel Kridell of New York as emphatically argued for no further increases, which, he added, could not, under existing conditions, be justified.

Completes Shoe Rates Hearings.

The committee completed during the day its hearings on the shoe schedule. Raymond V. McNamara of Haverhill, Mass., said that the American shoe industry would be wiped out in ten years unless it received adequate protection from imports now free. He said that, while the House duty of 20 per cent would give some relief, a tariff of 35 per cent would more fully equalize production between the United States and Europe.

In Haverhill, he asserted, twenty shoe factories had been forced out of business last year, 8,000 workers were now on strike for a 10 per cent wage increase and the population of the city had fallen by 8,000 in eight years.

The committee also listened to pleas for increased duties on fishing tackle, candles, pipe organs and many other commodities, representatives of manufacturers asking for more protection against foreign-made articles.

Mr. Cheney, appearing as the representative of the Silk Association of America, was the first witness before the subcommittee on the silk schedule, of which Senator Hackett of Kentucky is chairman.

"Since the writing of the brief submitted by the legislative committee of the Silk Association," said Mr. Cheney, "there has been received a protest from some of the weaving interests that the request for duties on spun silk does not give a proper differential on woven goods, and they therefore object to the advance of 5 per cent on two-ply spun yarn.

Cheney Asks Equal Protection.

"This protest, we understand, has been filed with the committee [Senate] although addressed to the legislative committee of the Silk Association. We note that there are names of certain velvet manufacturers attached to this document. The velvet interests have been granted in the House a rate of 70 per cent, on the ground that they have to pay duties on cotton, rayon and spun silk entering into their product and are therefore entitled to a compensating duty, which is quite right and as it should be.

"It does not seem proper for them to protest against the duties for which they have received compensation. The broad silk manufacturers have not received in the House bill the increases in duties which they are entitled to because of the payment of duties upon yarns entering into their product, spun silk, rayon, cotton and wool.

"In previous tariffs specific duties were the main reliance and, while they averaged a nominal collection of about 55 per cent, it was a much more effective protection than they realized under ad valorem duties.

"Moreover, since that time the relative disadvantage of the United States in relation to labor in foreign countries is greater than it had been theretofore and, additional duties having been granted upon component materials, they should be allowed an additional compensatory rate. This rate should be somewhat commensurate to the advantages which have been granted upon this ground in the velvet schedule. These facts do not show any lack of reasonableness in the duties which are proposed upon spun silk, and I do not think that it is desirable that one industry should oppose the proper protection of another industry."

Urges Specific Advances.

Mr. Cheney recommended an advance of 5 per cent in the duty on single and two-ply yarns and 70 per cent on cotton velvet made in whole or in part of rayon.

The proposed 65 per cent rate on jacquards was too low, Mr. Cheney said. Protection was also needed for the neckwear trade, which at this time, he said, was facing sharp foreign competition.

Mr. Cheney urged that the foreign valuation system be abandoned and a new system, based on the ad valorem principle, substituted.

"We also recommend," he continued, "that the provisions in relation to the Customs Court be changed in such way that testimony that is germane or reasonable be admitted. This will reduce the red tape which is now militating against the interests of the government.

"In general," Mr. Cheney said, "specific rates are very much better for all concerned wherever possible of enactment than is an ad valorem rate. However, I am convinced that specific rates adequate to meet changed conditions since the war are not politically possible."

Wages in the silk industry, he continued, had increased more than 200 per cent, the price of raw silk had advanced 35 per cent and merchandise prices over 100 per cent.

"In order to make differentials adequate to meet these new conditions," he added, "it would be necessary to increase specific rates at least 100 per cent of the rates in existing schedules. The doubling of specific rates is something that we are convinced no effort of ours can bring about and that no effort we could make would persuade the average individual of the justice and reasonableness of our claim."

Kridell Calls Rates Now Ample.

Mr. Kridell asserted in his testimony that the silk industry was amply protected.

"For ten years now," he said, "we have been hearing the protectionists arguing for higher duties because of the influx of foreign goods, and yet the facts are that during this time imports have been decreasing and the domestic output increasing."

A. C. Stapfer of New York, representing the woven fabric trade, took the same position as did Mr. Kridell, while O. D. Frost of Providence, who spoke for the woven fabric trade, supported Mr. Cheney.

H. V. Lange of New York, representing the National Council of Importers and Traders, also argued against higher rates. In some instances, he said, the rates should be reduced. H. S. Radcliffe of New York was another who declared further advances unjustified.

Duties on Hats Argued.

Before the sundries subcommittee Perry Frank of New York, for the hat group of the National Council of Importers and Traders, asserted that the House duty on chip straw hats, made in Italy and sold largely to farmers and small wage earners at $1 and $1.25 each, would "drive this hat out of the American market." The present duty is 60 per cent ad valorem, but the House bill adds $4 a dozen.

L. W. Moses of Baltimore, third of three generations of hat makers and representing a factory established since 1866, disputed the idea that American hat makers want lower duties on raw materials. Picking up a foreign-made hat he told Senator Thomas it cost 25 cents abroad, and eventually retailed here for $1.95.

"That," commented Senator Walsh of Massachusetts, "is $1.60 profit, passing through the hands of the importer and jobber, and including no workmanship."

Another hat, Mr. Moses stated, cost 50 cents abroad and retailed here for $2.85.

"Our fight," he said, "is against Italian labor, as we pay seven times as much wages."

W. J. Naumberg of William Brand & Co., New York City, protested against duties on imported bakelite insulators, saying that the specific duty of 25 cents a pound which the House had added to the existing 30 per cent ad valorem duty would be a prohibitive tariff.

John C. Donnelly, appearing for importers of Canadian pipe organs, objected to increasing to 60 per cent the present duty of 40 per cent.

Increase on Violins Asked.

W. R. Clymer of Forest Hills Gardens, L. I., asked for a duty of $1.25, plus 50 per cent ad valorem, on violins, on which the House bill puts a rate of $1.25, plus 35 per cent. Mr. Clymer also proposed a specific duty of 50 cents, plus 50 per cent ad valorem, on violin cases. Representing American violin manufacturers, he stated that 70 per cent of the violins sold in the United States were imported.

Increased duties on candles were requested by N. J. Baumer of Baltimore, who asked for a 50 per cent ad valorem rate, as compared with the 35 per cent rate in the House bill.

Arthur C. Mills of New York protested against increased rates on fishing tackle, while J. A. Roberts of Hartford advocated higher duties on saddles.

Protests against increasing the duties on cast iron pipe from 20 to 30 per cent ad valorem, as in the House bill, were made by Herbert Kennedy, a New York importer. Walter Wood, president of R. D. Wood & Co., Philadelphia, said the 30 per cent duty was not high enough.

OUR TARIFF SCORED AT PARIS BANQUET

Merchants and Traders Group Criticize Measures and Urge Economic Union of Europe.

Special Cable to THE NEW YORK TIMES.

PARIS, July 1.—A spirit of courteous opposition to the increased tariff measures proposed by the United States dominated the banquet to the foreign press in Paris tonight at which the French committee for action on the economic customs problems acted as host.

This committee was founded by the late Dal Piaz, president of the French Line, and it has been an active influence in combating customs barriers. Its members, comprising most of the influential French merchants and traders, applauded vigorously all the criticisms of the various speakers which were directed against the new American tariff bill.

"We are now faced with the important question of paying our debts to the United States," declared Minister of Commerce Bonnefous, who was one of the speakers, "and one of the principal means we have for paying our debts is through our foreign commerce. If the United States, at the same time that it is asking payment, proposes to close its doors to our exports it will also shut off our most important mode of meeting our obligations."

Minister of Labor Loucher urged upon the committee the formation of an economic United States of Europe in answer to the American demands. He described free trade as utopian, but believed that a proper consideration of tariffs from all European aspects was necessary to meet America in the field of world commerce.

"We have before us the United States, a young, active and energetic nation with a vast homogeneous territory," said the Minister of Labor, "and we can only meet it by collaboration. By that I do not mean that we should organize to combat the United States, but we should organize an European economic unit to treat with America for a reciprocity which will enable all to cooperate in world production."

Georges Berger, president of the committee, declared that the organization did not aim at complete free trade but it opposed excessive barriers and considered the new American tariff measure as an example of the exaggerated tendencies which the committee opposed.

"It is argued that the measures are necessary to United States prosperity," he said, "but with all due respect to the United States Government, I feel sure that that prosperity would continue under less extreme protection."

Park Avenue Church Carillon a Tariff Issue; Move for Lower Duty Laid to Rockefeller

Special to The New York Times.

WASHINGTON, July 1.—The carillon of the Park Avenue Baptist Church of New York and its purchase in Croydon, England, by John D. Rockefeller Jr., in 1925 furnished an issue for the Senate subcommittee on sundries in the tariff hearings today.

William R. Conklin, a trustee of and counsel for the church, urged the carillons, rated in the House bill for a 20 per cent ad valorem duty, be put on the free list. The Park Avenue church, he said, would pay a total of $65,674 on its new bells.

Describing what he said were technical differences between carillons and chimes, Mr. Conklin asserted that it was impossible to obtain either the "high bells or low bells" of carillons in this country. There were only three places in the world where they could be obtained—two in England and one in Belgium.

William R. Meneely of the Meneely Bell Company, whose ancestors began making bells at the time of the Revolution, said the allegations that Americans could not make carillons successfully "cannot be substantiated." His firm, he said, had placed sets of tuned bells at Dartmouth, Smith, Leland Stanford and other colleges. Asserting that the present 40 per cent duty was not too large, he continued:

"The legislation for a lower duty was initiated by one person, who was not satisfied with the price we asked."

"Who was it?" he was asked.

"John D. Rockefeller Jr."

According to Mr. Meneely, his firm sent an estimate to Mr. Rockefeller in 1922 for a set of bells to cost $23,000, but, he added, "the best we could hear was $16,000." He said that Mr. Rockefeller later ordered the bells from England at a cost reported at $25,000.

Another witness, of the same surname and descended from a common ancestor, was Andrew E. Meneely of Meneely & Co., a firm which he said was founded at Watervliet, N. Y., in 1826.

He had had dealings with Mr. Rockefeller as to a set of bells, Andrew Meneely said, but "no contract developed." He said he objected to casting large, expensive bells for a committee to hear, as William R. Meneely had said Mr. Rockefeller wished.

$150,000 FLYING BOAT IS ORDERED BY NAVY

Contracts for $4,172,949 Let for Planes and Motors in Five-Year Building Program.

Special to The New York Times.

WASHINGTON, July 1.—A contract was let by the Navy Bureau of Aeronautics today with the Glenn L. Martin Company of Baltimore for an all-metal flying boat at a cost of $150,000. The plane will be a monoplane of the patrol type, equipped with three Pratt & Whitney engines and will carry a crew of five. It will represent the latest development of the famous P. N. series of flying boats, which now holds eight world's records, and its performance will be watched closely by commercial companies which are considering using flying boats on their new lines.

In developing the type, the navy has pointed the way for commercial service and believes flying boats are best adapted for over-water flying because of their ability to descend on rough water and maintain themselves on the surface.

In addition to this experimental flying boat the Bureau of Aeronautics has recently let contracts for four other experimental planes, 147 service planes and 168 service engines, at a total cost of $4,172,949 in connection with its five-year building program.

These additional contracts are as follows:

ONE XOJ-1 PLANE—Contract awarded to Berlinger-Joyce Aircraft Corporation, Baltimore. This is a two-seater observation plane of the convertible type, powered with a Wright J-6 engine.

ONE XOK-1 PLANE—Contract awarded to Keystone Aircraft Corporation, Bristol, Pa. A two-seater observation plane, similar to the XOJ-1.

ONE XTPM-1 PLANE—Contract awarded to the Glenn L. Martin Company, Baltimore. A high speed experimental torpedo land plane for use on aircraft carriers.

ONE JR-3 PLANE—Contract awarded to Ford Motor Company. This plane is all-metal transport plane, capable of carrying a crew of two and ten passengers and will be equipped with three Pratt & Whitney Wasp engines.

EIGHTEEN TG-1 PLANES — Contract awarded to Great Lakes Aircraft Corporation, Cleveland, torpedo and bombing plane of the convertible land and sea type, to be used on aircraft carriers.

THIRTY-SIX FSC-4 PLANES—Contract awarded to Curtiss Aeroplane and Motor Company, Garden City, N. Y. The latest type of Curtiss fighter, a two-seater land plane for aircraft carrier and marine corps service.

FIFTY-ONE NY-1 PLANES — Contract awarded to the Consolidated Aircraft Corporation. The standard navy training plane, a two-seater convertible, single-float biplane.

FORTY-TWO OSC-4 PLANES—Contract awarded to Chance-Stout Corporation, Long Island City. This is a single float observation plane equipped with Wasp engine, to be used in connection with catapults on battleships and cruisers.

ONE HUNDRED AND THIRTY-TWO WRIGHT CYCLONE ENGINES—Contract awarded to Pratt & Whitney Aircraft Corporation, Hartford, Conn.

PLAN DIRIGIBLE LINE ACROSS THE PACIFIC

Dollar Steamship and Goodyear-Zeppelin Companies Are Reported Negotiating the Project.

SAN FRANCISCO, July 1 (AP).—The Examiner said today that negotiations were in progress between the Dollar Steamship Company and the Goodyear-Zeppelin Company for a transpacific dirigible service.

Stanley Dollar, vice president of the steamship company, was quoted as having said he had held several conferences with Goodyear-Zeppelin officials, and that while no agreement was reached negotiations were continuing.

Mr. Dollar said that if the plans materialized the first service probably would be between San Francisco and Hawaii, and if it were commercially successful other lines connecting with the Asiatic mainland would be established. Passengers, mail and light freight would be carried.

AKRON, Ohio, July 1 (AP).—In the absence of P. W. Litchfield, president of the Goodyear-Zeppelin Corporation, officials said today that the prospect of establishing a commercial transpacific service with Zeppelin type aircraft has been discussed with several important American companies but that no arrangement has been made.

The aircraft probably would be fabricated at Akron and assembled on the Pacific Coast, officials said. They would be of the 6,500,000 cubic feet capacity, the same size as the two dirigibles which are being constructed here for the navy.

THREE AMERICANS IN CRASH

They Escape Injury When Machine, Bound for Rome, Is Wrecked.

VENICE, July 1 (AP).—Three Americans attending the closing sessions of the Librarians' Congress narrowly escaped injury in the crash of a three-motored plane bound for Rome this afternoon. They were saved by the pilot's deft manipulation of the machine.

The Americans were James G. Hodgson of Iowa, who has been librarian of the International Institute of Agriculture at Rome since 1925; Angus Snead of MacDonald, president of the Snead Company of Jersey City, and Robert B. Gile of Minneapolis of the Gile Letter Service.

PLANE BUCKS GALE ON AIR-RAIL TRIP

Roars at 110 Miles an Hour in Typical Kansas Storm, Ignoring Bumps.

LINDBERGH GREETS PARTY

Inspection Tourists Stop at Kansas City on Way From Oklahoma and Reach Columbus.

From a Staff Correspondent of The New York Times.

COLUMBUS, Ohio, July 1.—The Kansas City, tri-motored Ford passenger plane of the Transcontinental Air Transport, Inc., landed here tonight at 7:08 Eastern Standard Time, with members of the inspection party that left New York last Wednesday for a round trip over the air-rail system which Colonel Charles A. Lindbergh will open officially next Monday.

They took off at Waynoka, Okla., this morning at 9:10, dropped down at the Wichita Airport fifty-five minutes later and landed at Kansas City before noon, where they were greeted by Colonel Lindbergh and Colonel Arthur Goebel, who has a flying school there. Then they came on to St. Louis, Indianapolis and Columbus.

Colonel Lindbergh, as chairman of the technical committee of the new air-rail system, is making a final inspection tour of the route and is flying in a leisurely way across the country with Mrs. Lindbergh as passenger.

"We are not traveling on schedule," Colonel Lindbergh said, and added that they would get to Los Angeles in time for the opening on July 8.

Airports Interest Lindbergh.

The Colonel asked the members of the inspection party, which was headed by Henry W. Conner, Eastern traffic manager, about their trip, and was particularly interested in reports of progress at the new airports which the Transcontinental Air Transport has been laying down across the country.

"We have a lot to do yet before we are finished," he said.

The dress rehearsal period comes to a close tomorrow night.

The pilots and planes have flown close to 40,000 miles, adhering strictly to schedule, flying in fair weather and foul. At the control stops and terminals, radio operators, meteorologists, division traffic managers, engineers and mechanics have familiarized themselves with the routine of schedule passenger operation.

On this trial period 206 passengers, including officials of the company and the two cooperating railroads, the Pennsylvania and the Santa Fe, have crossed the country one-third by rail and two-thirds by plane.

In that group were railroad traffic experts who were having their first cross-country air experience.

110 Miles an Hour in Storm.

The planes that have been flying during the "running-in" will receive a complete overhaul before the system is opened to the public.

On today's flight eastbound the passengers had an opportunity to see how the big transports act when conditions are not perfect. Between Wichita and Kansas City the trimotor roared through a typical Kansas thunderstorm, with rain, lightning and violent winds. The big all-metal plane wallowed through like a liner in a moderate sea, pushing along at 110 miles an hour, almost unmindful of the bumps.

Both on the outward and return journey the planes have arrived either on time or ahead of schedule.

MISS EARHART GETS AIR-RAIL LINE POST

Special to The New York Times.

ST. LOUIS, July 1.—Miss Amelia Earhart, transatlantic flier, has been appointed assistant to General Traffic Manager H. B. Clement of the Transcontinental Air Transport, Inc., which is to operate the coast-to-coast air-rail line, it was announced here today by Mr. Clement.

Miss Earharte's headquarters will be in New York, although much of her time will be spent traveling over the Transcontinental route. She will supply the "woman's angle" for the air service in attention to the luxuries, refinement and comforts of travel which women demand, Mr. Clement said.

Miss Earhart will be one of the passengers on the westebound inaugural flight of the line, starting from Columbus, Ohio, on July 8, and due to reach Los Angeles on the evening of July 9.

M'ADOO HEADS NEW AIR LINE

Inter-Island Plane Service Planned for Hawaii.

Special to The New York Times.

LOS ANGELES, July 1.—A new inter-island daily airplane service, connecting three of the principal Hawaiian islands, will be started about Sept. 1 by the Hawaii Airways Company, a new company headed by William Gibbs McAdoo, it was announced here today by Nathan Newby Jr. a member of the General board of directors.

Orders have been placed, Newby said, for two tri-motored twelve-passenger Fokker planes upon which delivery has been promised late in August. The service will be started immediately upon delivery of the planes, he said. Walter A. Hamilton, chief engineer and vice president in charge of operations of the air-corporation, will supervise installation of the new service.

To start with, it was said, the planes will operate between the islands of Hawaii, Maui and Kauai. The trip from Honolulu to Hilo, now requiring fourteen hours, will be shortened to three hours in the air, it was said.

BYRD ANNIVERSARY MARKED

Paris Dinner Commemorates Landing After Ocean Flight in 1927.

Special Cable to THE NEW YORK TIMES.

PARIS, July 1.—A dinner in commemoration of the completion of Commander Byrd's flight across the Atlantic at Ver-sur-Mer on July 1, 1927, was held by friends of Commander Byrd in Paris tonight at the Hotel Continental, which was the headquarters of Byrd and his aides during their week here two years ago.

Dr. Herbert Adams Gibbons, who acted at that time as agent for Rodman Wanamaker, who financed the flight, was host at the dinner. Success was drunk to Commander Byrd and Bernt Balchen in the Antarctic.

Messages of congratulation and good cheer were cabled for transmission through THE NEW YORK TIMES by radio to the Byrd party at Little America.

MAIL PLANE LEAVES CHICAGO IN HEAVY FOG

Flies Within 100 Feet of the Ground Near Rock Island on Way to Cheyenne.

By T. J. C. MARTIN,
Staff Correspondent of The New York Times.

CHEYENNE, Wyo., July 1.—After an all-night visit at the Chicago airport waiting for heavy electrical storms to abate, the Boenig air mail plane piloted by E. Hamilton Lee took off this morning for the coast.

A thick fog hung like a mall above Chicago. The ground could be seen with difficulty in a radius of only 300 yards or so, and the pilot was forced to fly at 200 feet above the ground.

After passing Aurora on the way to Iowa City, the first stop for mail and refueling, the weather cleared, but the pilot was unable to rise higher than 400 feet. In the vicinity of Rock Island the plane ran into a heavy curtain of mist and rain, obscuring the ground except for a radius of not more than 100 yards.

Lee was obliged to descend to within 100 feet of the ground and at one time passed so close over some trees that it was possible to see the limbs through the foliage.

Soon after this the weather again cleared and the plane made a pleasant and uneventful flight into Iowa City.

The next stop was Omaha, where pilots were exchanged, L. L. Boeing piloting the plane to North Platte and here.

When traveling with the mail a passeneger must expect to fly through all kinds of weather. "The mail must go through" is the pilot's slogan and as Lee put it this morning. "If there is a possibility of getting it through the plane takes off."

The flight today covered almost 900 miles and ended in an altitude more than a mile higher than Chicago. Over 1,000 miles remain to be covered tonight before the new plane to be boarded here arrives at San Francisco.

During this part of the transcontinental flight, which will mostly be through darkness from St. Lake City onward, the plane will at times be forced to rise some 12,000 feet to get over the mountains.

COL. LINDBERGH LANDS AT WICHITA WITH WIFE

Will Resume His Inspection Tour Tomorrow With Hop to Waynoka, Okla.

WICHITA, Kan., July 1 (AP).—Colonel and Mrs. Charles A. Lindbergh, flying from Kansas City, landed at the municipal airport at 7:15 o'clock tonight.

They plan to spend the night here before going to Waynoka, Okla., the next stop on the flier's tour of inspection of the Transcontinental Air Transport Lines.

ST. LOUIS, July 1 (AP).—Colonel Lindbergh had his first flight in a glider here yesterday when he soared in one at Lambert-St. Louis Field with more than 10,000 persons as spectators.

Lindbergh, paying his first visit to his legal home since his marriage to Miss Ann Morrow, spent most of the day at the airport, and when offered the opportunity by Harry Kuchins, owner of the glider, readily accepted. The automobile of Major William B. Robertson, one of Lindbergh's backers in the New York-to-Paris flight two years ago, furnished the starting power, as the field is level. He said he was well pleased with the glider flight.

Lindbergh made the flight without any special instructions.

"I had intended to show him how to operate the glider," Kuchins said. "But I went in for lunch and when I came out Lindbergh had already made the flight, as he was in a hurry to take off for Kansas City.

"He had attached a sixty-foot rope to the rear of Major Robertson's automobile and let go after he got in the air. He flew across the length of the field, about a half mile. Sixty feet was as high as he got. Usually a much longer rope is used and higher altitude attained. It is a wonder he didn't crash up."

"'That's fine, that's great,' Lindbergh said after the flight."

SOUTHERN STAR DOWN AT NICARAGUAN PORT

Bad Weather Causes Second Halt on Planned Non-Stop Florida-Panama Flight.

TAMPA, Fla., July 1 (AP).—The biplane Southern Star was forced down at Puerto Cabezas, on the east coast of Nicaragua, by bad weather this afternoon, according to word received here tonight. The plane, which left here early Sunday on an attempted non-stop flight to Colon, Panama, had previously been forced to land at Tela, Honduras.

Captain John K. Montgomery, flight commander, sent a radio message to The Tampa Tribune, as follows:

"Southern Star forced down account of bad weather and cross winds at Puerto Cabezas at 4 P. M. Will resume flight to Colon at 5 A. M. Tuesday. Reached Tela, Honduras, yesterday at 2 P. M. after thousand-mile non-stop. Fighting bad weather over last 600 miles. Plane and crew in fine shape."

Pilot W. B. McMahon, in a cablegram to Mrs. McMahon, said that the fuel supply had been low.

The plane landed at Tela for safety after the motormeter broke down and failed to register the heat of the motors.

ENDURANCE PLANES REFUELED IN FOGS

Continued from Page 1, Column 7.

nearly put an end to their attempt for a refueling endurance record.

The fliers, who took off at 7:30 A. M. Sunday in an attempt to beat the present record shot out of the night into fog-covered San Fernando Valley and for several hours it appeared as though the atmosphere would defeat every attempt to replenish rapidly drying gasoline tanks.

A red flare exploded by the fliers shortly before 10 o'clock this morning enabled a refueling plane to find them and establish a contact. Later in the day the sun gradually pierced the clouds and the flight proceeded with welcome monotony.

In another refueling this evening the fliers received eighty gallons of gasoline, sufficient to carry them through the night.

You'll ENJOY Writing this check!

If you get pleasure from making less fortunate folks happy—and who doesn't?—you'll enjoy writing the check you send the A. I. C. P. for the maintenance of its summer camps. You'll help give a needed vacation in the country to 5,000 little children from the tenement districts—children whose souls have been warped by poverty—whose hearts and bodies are sick from overcrowding in stuffy tenements during the terrific heat. When you give to the A. I. C. P. you know, too, that every dollar you give goes to buy transportation, food, shelter, and care for children who really need help. Send your check NOW or write for further details of the work the A. I. C. P. is doing.

The A.I.C.P.

The New York Association for Improving the Condition of the Poor

Make All Checks Payable to George Blagden, Treasurer, The A. I. C. P., 105 East 22nd St., New York, N. Y.

Modern Holiday Travel

BOSTON by AIR

Restful travel—speedy arrival at Boston, centre of New England's historic vacation land. Buses leave the Hotel Pennsylvania twice daily—11.00 a.m., 4.15 p.m. (D.S.T.) Luxurious 14 passenger tri-motored cabin liners—cool and comfortable—take you to Boston in but 1 hour and 45 minutes flying time. Magazines, newspapers, and stationery provided—light refreshments served en route—complete, courteous service.

1 HOUR 45 MIN. FLYING TIME

Colonial office open for reservations 8.30 a.m.—11.30 p.m., or call leading hotels or travel agencies.

COLONIAL AIR TRANSPORT INC

270 MADISON AVE. Ashland 4966

DAILY SERVICE—ALBANY & MONTREAL

4½ hours flying time to Montreal — 90 minutes to Albany—swift travel over the beautiful Hudson in cabin enclosed monoplanes. Phone or write for information. Twice Daily Service between Buffalo and Toronto

before you build see WHITE

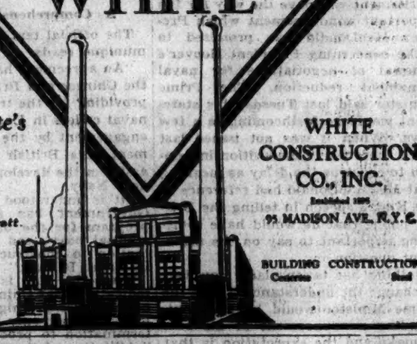

Among White's clients are:

Victor Talking Machine Co.
Ballinger & Perrott Archs
Vacuum Oil Co.

WHITE CONSTRUCTION CO., INC.
Established 1885
95 MADISON AVE. N.Y.C.
BUILDING CONSTRUCTION Concrete Steel

MAIDEN VOYAGE

BREMEN

JULY 27TH

Five Days to Cherbourg and Southampton . . . Six to Bremen

Enjoy the utmost in ocean speed, comfort and luxury . . . vast decks for sports . . . bowling alleys . . . golf . . . night restaurants . . . modern interiors.

NORTH GERMAN LLOYD

LLOYD TRAVELERS' CHECKS GOOD EVERYWHERE

57 BROADWAY, NEW YORK, OR LOCAL AGENTS

SALES EXECUTIVE

WE seek two men of national caliber in wholesale and retail marketing, who would be interested in aligning themselves with a new type of sales and merchandising service that has proved its case with results like these:—Produced 6% direct orders for book subscriptions and cut selling cost 50%; scored a 10% return in sales appointments for a leading oil burner company; averaged 11% in bringing qualified prospects to the property of a real estate development company; produced 7% returns in sales appointments for a life insurance company; made a 34% increase in collecting delinquent accounts; netted 17% ticket sales in putting across a new motion picture production.

The Company is now perfecting plans for a national organization with subsidiary companies in various states and offices in principal cities. Opportunity for advancement to these managerial posts will be afforded men who qualify.

To men of broad general merchandising and sales experience here is a virgin opportunity with an industry destined to be as important in the field of sales and merchandising as are advertising agencies, newspapers, magazines, outdoor and street car advertising.

The income possibilities are exceptional and will be based on commission with a drawing account.

Write H. R. DOUGHTY, President
17 West 45th Street, New York City

FLIERS WERE SAVED BY NARROW MARGIN

Rescue Plane Was About to Return to Aircraft Carrier, Ready to Steam Off.

SPANIARDS LANDING TODAY

Reception at Gibraltar Awaits Them —Premier Confers Cross for Valor on All Four.

Special Cable to THE NEW YORK TIMES.

GIBRALTAR, July 1.—How narrowly Major Ramon Franco and his three companions escaped death was vividly described tonight in the most detailed radio message the rescued Spanish airmen have dispatched from the British aircraft carrier Eagle, which is expected to arrive here with them at 9 o'clock tomorrow morning.

Not only were Major Franko and his crew "abandoning hope" of keeping their machine afloat much longer in a rising sea, after being adrift seven days, but at the moment they were sighted by Flight Lieutenant B. A. S. Lewin in his reconnoissance airplane he was on the point of returning to the Eagle after five hours of flight.

Moreover, the captain of the Eagle had arrived at the conclusion he had searched sufficiently far to the southward of the Azores, and as soon as all his aircraft had returned he intended to steam to another zone.

Lieutenant Lewin was in a two-seater biplane with an observer as his companion. For five hours they had been scouring the surface of the choppy sea, their range of vision limited by low clouds and drifting mist. Lewin's gasoline was rapidly becoming exhausted and he was in the act of making a final sweep before heading toward the Eagle when he spotted an object floating on the water. An instant later he observed figures on the wings waving frantically.

Carrier Took Them Aboard.

He was unable to alight alongside the plane, but signaled to the Eagle, which is one of the fastest vessels in the British Navy, and in a very short while she had raced up and hoisted the exhausted airmen aboard.

In his latest description of his adventures, Major Franco says:

"When we descended on the sea on Saturday it was blowing hard, but we remained cheerful and serene. Huge waves and strong currents drove us south and on June 23 we estimated our position to be about one hundred miles from Fayal. Then the wind changed and we drifted in the direction of Santa Maria. For four days, from Monday to Friday, we waged an almost superhuman battle against storms. On Thursday morning our position was perilous. The wind had increased to the force of a gale and any moment we expected to be swamped and sunk and were abandoning hope of keeping afloat."

Spaniards are flocking here from all parts of the country, and a great welcome awaits the airmen and the Eagle's crew when they arrive tomorrow morning.

Welcome Plans Await Arrival.

GIBRALTAR, July 1 (AP).—Major Ramon Franco, Major Eduardo Gonzalez Gallarza, Captain Julio Ruiz de Alde and Sergeant Pedro Madariaga were nearing home tonight aboard the Eagle after floating for a week in the open sea southeast of the Azoros Islands Islands aboard their seaplane Dornier-Wal 16.

Until the aviators themselves land and announce their desires, no plans will be definitely arranged. A tentative schedule here today called for an early luncheon at the Spanish Consulate General in Gibraltar, where Major Franco and his comrades will express their formal thanks to the highest British officials of the great rock fortress.

Spanish officials from Algeciras, Cadiz and Seville, as well as other cities of Southern Spain, were expected here tomorrow morning to greet the aviators. It had been reported that Premier Primo de Rivera himself would come to Gibraltar, but he will wait for Major Franco and his comrades in Madrid for an official welcome.

Dimas Madariaga, brother of the plane's mechanic, is the only relative of the fliers yet arrived in Gibraltar. He brought a big and cheap bone cuff button to present to his brother. He said he was bringing it because he had heard that the first things Major Franco asked for after his rescue were cigarettes and cuff buttons.

"Well, the last thing my brother will ever lack, if I can help it, is cuff buttons," Dimas laughed. He purchased the biggest, cheapest and ugliest cuff button he could find.

Major Franco is the only married man among the fliers. His wife, who has been in Madrid, had not arrived tonight and it was thought probable she would wait for him at Madrid, as most of the other relatives of the fliers expect to do.

Will Get Cross for Valor.

MADRID, July 1 (AP).—Major Franco and his companions will find one of their country's most coveted honors awaiting them when they disembark tomorrow. Premier de Rivera announced tonight that all four of the aviators would be decorated with the Spanish Cross for Valor.

At the same time he ordered them to remain until Wednesday at Algeciras, Spanish city across the Bay of Gibraltar from the British fortress. They will arrive at Madrid on Thursday.

General de Rivera will not go to Gibraltar to greet the fliers. This announcement was made today, and it was added that General Muslera, Military Governor of La Linea district, would represent the government at the arrival. The Minister of Marine will be represented by the commander of the maritime department of Cadiz.

The fliers were in perfect health when picked up by the Eagle and said that neither hunger nor thirst had assailed them, dispatches received here today reported. The only things they complained of were the cold winds and the lack of cigarettes.

Even Managed to Sleep.

They were excited when taken aboard, but declared they had been too certain of being saved to engage in speculation about their fate. They were not even tired and had managed to snatch a little sleep by taking turns, but were pale from the long strain and fatigue.

Safely aboard, Major Franco added a few details to the official report as given to the British Admiralty Saturday. He sent a message of thanks to the Admiralty for the rescue and then notified his wife, the relatives of his companions, King Alfonso and the Spanish Government of their safety.

Sergeant Madariaga, who was injured on his head just before the plane started from Cartagena and left swathed in bandages, was reported recovering from his injuries.

All Spain is eagerly awaiting the fliers' arrival. Huge demonstrations are being prepared in Madrid and the provinces, including a heartfelt expression of gratitude to the British diplomatic and consular representatives for their share in aiding the search which ended so happily.

All the Madrid newspapers as well as numerous provincial ones have sent reporters and photographers to Gibraltar to meet the fliers.

Several of the friends of Major Franco have requested the government to invite representatives from the Eagle to come to Madrid to receive Spain's official and popular thanks.

Spanish Envoy Thanks Britain.

LONDON, July 1 (AP).—The Marquis Merry del Val, the Spanish Ambassador, called at the Foreign Office today and officially thanked the British Government for the assistance rendered by the Eagle to the Spanish fliers.

FAMOUS PILOT AND WRECKAGE OF PLANE IN WHICH HE DIED.

Times Wide World Photo.

The Shattered Waco Biplane Which Crashed When Wilmer Stultz, Transatlantic Flier, Attempted Stunts at a Low Altitude. Stultz and Two Friends Whom He Had Taken Up for Some "Thrills" Were Killed.

Times Wide World Photo.

WILMER STULTZ.

STULTZ IS KILLED STUNTING IN PLANE

Continued from Page 1, Column 6.

from this airport and less than 20 feet from a truck on which two startled laborers were munching sandwiches.

Fortunately there was no fire, but that was pure luck, for Stultz either had no time or did not think to cut the switch, that last measure of precaution for a crashing flier. The switch was on and the throttle was open wide when the plane crashed and buckled amidships, crushing its occupants.

The wrecked craft, a taper-winged Waco with a 220-horsepower Whirlwind motor and especially designed for Stultz to use in the National Air Races in August, was primarily a speed plane and, according to its builders, never should have been stunted. Although Stultz crowded three persons into space designed for two, it was not believed that overloading had caused the crash.

Third Fatal Crash in Week.

The fatal accident was the third at this field in less than a week. First, Francis Phillips, son of John M. Phillips, who died while under indictment in the Queens sewer scandal, was burned to death in a wrecked airplane. Then Ashcraft was killed, and on the same day two army fliers from Mitchel Field, a mile away, crashed in a burning plane on the Meadow Brook Club and one of them, Corporal Elmer Barry, died of his injuries.

The series of tragedies received official cognizance at the field today when Colonel N. J. Boots, vice president and general manager of Roosevelt Field, said in a typewritten statement that much as he regretted the death of Stultz and the other fliers, "it cannot be too strongly emphasized that his death and that of his passengers and of others recently were due to violation of those principles which we know can make flying safe."

It was a little after 12:30 P. M. when Stultz took off in the little plane which once was owned by John Hay Whitney, who employed him as pilot for his Sikorsky amphibian. Five weeks ago Stultz bought it. He flew it in the Decoration Day races at Roosevelt Field and then put it in the hangar to have a new propeller put on. Today was the first time he had flown it with the new "prop."

Less than fifteen minutes after the take-off watchers on the field commented on the chances Stultz was taking in "stunting" at low altitudes with his two "green" passengers. Some of them remembered the day a brother flier had dared him to "loop" Whitney's cumbersome amphibian—a trick which no one had attempted before. Stultz had done it and this afternoon some of the watchers shrugged and remarked, "Oh, Stultz is all right. He knows what he's doing."

But the crowd on the field, fascinated by the spectacular manoeuvres of the little biplane, suddenly saw it flutter downward in a dangerously low spin. Then they saw its final dive and heard the sound of the ship's impact with the ground.

Two men were near by. They were Fred Donlon of Lynbrook and George Richter of Woodmere, employed by a contractor of Malverne, L. I. They sat on the front seat of a truck in a fallow field outside of Mineola, near the cut of the Long Island Railroad's main line, eating their lunch, when Stultz's plane shot downward, straight toward them. Before they had time to jump the airplane plowed into the ground less than twenty feet from them.

Pilot Taken From Wreckage.

The propeller bit into the turf. The engine snapped off and fell to one side. The fuselage buckled, crushing the two boys in the front cockpit to instant death and fatally injuring Stultz. A glance told the workmen that Harwood and Castelluccio were dead, but Stultz, in the rear cockpit, though unconscious, was breathing. Before they could free him from the débris it was necessary to turn the wreckage over. It was too much of a task for Donlon and Richter alone, but by that time breathless runners from Roosevelt Field had arrived to lend a hand.

Stultz was placed in the truck, which sped for Nassau Hospital in Mineola. He died as he was being placed on the operating table without regaining consciousness. Mrs. Stultz, who usually accompanied her husband to the field, had remained away today. She heard of the accident, however, and rushed to the hospital. Upon learning that Stultz was dead, she asked to see his body, but was dissuaded.

Carl Schneider, who for several years has acted as mechanic for the transatlantic flier, joined the crowd of 300 or 400 at the scene of the tragedy, and upon learning that Stultz was injured, he became hysterical with grief. Field employes took him home.

Donlon and Richter were not the only witnesses besides the watchers at the field a quarter of a mile away. Anthony Halecek, proprietor of a gasoline station on McLean Boulevard, Mineola, said he had seen the plane "stunting" a few minutes before the crash. It came down in a dive scarcely fifty feet above the top of a house in a new real estate development on the outskirts of Mineola.

"I thought sure it would crash into the house," he said. "But it straightened out and climbed up again. The next thing I knew it was diving again and this time it didn't stop. It crashed into the ground."

Frank J. Mullins, superintendent of the Burns Brothers' coal pocket, which is near the spot where Stultz and his companions fell to their death, said when he first noticed the plane it was only about 200 feet in the air. The next he knew it fluttered down tail first, leveling itself off about fifty feet from the ground and then diving earthward with its nose down and its right wing a little lower than its left.

Finds Controls Connected.

Wynne Sergeant, head of the Roosevelt Field office of the Department of Commerce, who inspected the wreckage, discovered that both sets of controls—the ones in the forward cockpit and those in the other one aft, where the pilot sat—were connected. Chapter 1, Section C of the Commerce Department's air commerce regulations provides that "dual control on airplanes flying passengers shall be so constructed or arranged as to prevent passengers from interfering with the course of the plane's flight."

A photographer, examining the wreckage, noticed the two shoes jammed under the rudder bar and called them to Sergeant's attention. The Department of Commerce investigator said he regarded them as highly important bits of evidence. The shoes, of different sizes, were twisted out of shape as though they had been subjected to great pressure. It was impossible to move the rudder bar until they were taken out.

Only a week ago last Saturday Stultz had a narrow escape from death. He had flown Mr. Whitney to the Harvard-Yale boat race and was returning alone in the Sikorsky, when he ran into fog and decided to land near Rocky Point, Conn. A pile which he had not seen tore through one wing and ripped off the port pontoon, but Stultz escaped injury.

Stultz, who was 29 years old, lived with his wife at 200 Second Street, Mineola. At his home it was said tonight that funeral services would be held for him tomorrow afternoon in the Dutch Reformed Church at Manhasset. In addition there will be a Masonic service at the church conducted by the Williston Park Lodge of Mineola, of which the flier was a member. Burial will be in Williamsburg, Pa., Stultz's birthplace.

His two passengers will be buried Wednesday, with both companies of Roslyn's Fire Department acting as guards of honor. Harwood, who was 24, was the son of Mr. and Mrs. Edward C. Harwood of Ryan Avenue, Roslyn. He will be buried in Roslyn Cemetery after services at his home.

Requiem mass will be said Wednesday morning for Castelluccio in St. Mary's Catholic Church of Roslyn. Burial will be in Westbury. Castelluccio, who was 26, was graduated a year ago from Fordham Law School and was planning to take his examination for admission to the bar in a few months. He was one of a family of five boys and one girl.

SAYS RULES WERE BROKEN.

Col. N. J. Boots Deplores Taking Chances in Air for "Thrills."

Special to The New York Times.

ROOSEVELT FIELD, L. I., July 1.—Colonel N. J. Boots, vice president and general manager of Roosevelt Field, which has been the scene of three fatal airplane crashes in less than a week, issued a statement today declaring that "accidents will continue to happen as long as individual pilots continue to take chances for his own or some one else's thrills."

His statement follows:

We all deeply deplore the death of Bill Stultz, who was undoubtedly a fine aviator, and of the others who have been involved in accidents after taking off from this field.

But it cannot be too strongly emphasized that the deaths of Stultz and his passengers and of others recently were due to violation of those principles which we definitely know can make flying safe. The pilots who fly our passenger planes among them have flown 2,000,000 miles without injury to themselves or any passenger. We fly every day here without accident, because we do not permit chances to be taken.

Roosevelt Flying Corporation is a business enterprise, run with all the care that a great utility service requires. Our pilots can do anything that any pilot can do in the air. They are chosen, however, more on their record for safe, conservative flying than for their ability to stunt. Once chosen they are strictly forbidden to violate the well-known rules for safety. They are not permitted to stunt with passengers; they are not permitted to stunt in any case, except above the safe height of 1,500 feet; they are not permitted to take passengers in any ship where the controls might come within reach of a passenger, his hands or feet; they are obliged to make normal, safe take-offs and landings; every one of our own planes before it leaves the ground is inspected to the last degree of care. Such precautions we know by the definite proof of experience to bring flying within the limits of safety, as they apply to any other mode of transportation.

From what we have been able to learn of the accident today and those of recent occurrence, one or more of the above safety rules were violated by pilots who were outside the control of this or any other airport. We can and do forbid unsafe flying from and over this field. Once a pilot takes off, however, no airport which does not actually employ him can control what he does. The Department of Commerce can and does discipline pilots who do unsafe things. We heartily approve of such measures and of making the department's rules as strict as possible and their enforcement as strict as possible.

But accidents will continue to happen so long as the individual pilot continues to take chances, for his own or some one else's thrills, but to the definite harm of aviation in general. Such risks are needless. Even testing and racing can be done and is done at the proper fields without risking lives and the good name of flying.

STULTZ HAD MANY ESCAPES.

Once Jumped Safely as Plane Hit Vertically—Known as Able Pilot.

Wilmer A. (Bill) Stultz was regarded as one of the most reliable pilots at Roosevelt Field and the old Curtiss Field long before he made his memorable flight across the Atlantic with Amelia Earhart as a passenger and Lou Gordon, as mechanic. He was interested in making a transatlantic flight about the time Lindbergh, Chamberlin and Byrd made their hops and had done a great deal of testing and planning for his own at that time.

He was born in Williamsburg, Pa., in 1900. He was in the army air corps for two years during the war and in the navy air corps for three years after. In 1923 he went to Brazil for the Curtiss Company to test and set up forty planes for the Brazilian navy.

He was chosen as pilot for the Sikorsky Dawn, which disappeared later with Mrs. Frances Grayson, after hopping off from Roosevelt Field. A disagreement with Mrs. Grayson had prevented his going on the plane's fatal trip. Prior to its disappearance he, Mrs. Grayson and Brice Goldsborough, navigator, took off for Europe after three attempts. Only his keen ear averted disaster on that flight. When they were 250 miles out over the sea he sensed trouble with the port motor and, without any consultation, wheeled the plane and started home. After traveling thirty miles, his prediction was verified when the motor quit dead, and Stultz brought the plane back to Old Orchard Beach, Me., on one engine.

After much competition for his services between Charles A. Levine and George Palmer Putnam in 1928, he decided to pilot the Fokker, in which he carried Miss Earhart and Lou Gordon from Trepassey, N. F., to Burry Port, Wales, on June 17 and 18, 1928. On his return to America he accepted the post of chief test pilot for the Sikorsky Manufacturing Company. He had also flown for the Curtiss Flying Service when occasions demanding more than the usual amount of flying ability had prompted the officials of that group to hire him. He had had many narrow escapes before, but until yesterday had never received other than minor injuries.

Once in 1924 he lost his way in a fog, and as he was flying low looking for a landmark his motor suddenly died and he was forced to jump just as the plane crashed into the ground almost vertically. He admitted recently that that was the closest call he had ever had or hoped to have. Another time, while taking off on an endurance flight with the transatlantic monoplane Columbia, an abnormal load caused the plane to bounce as it passed over a deep rut in the runway at Roosevelt Field, breaking the tail, but he managed to bring the ship from a speed of more than a mile a minute to a stop without further injury.

Mrs. Clara Stultz, the pilot's mother, lives in Williamsburg, Pa., and his wife lives on Long Island and has been an enthusiastic observer of most of her husband's feats in the air. The couple were usually seen together at the fields and Mrs. Stultz is almost as well known in aeronautical circles as was her husband.

FLIER CLEARED BY JURY IN FATAL JERSEY CRASH

Beach Haven Accident That Cost Three Lives Unavoidable, Is Coroner's Verdict.

Special to The New York Times.

BEACH HAVEN, N. J., July 1.—Details of the plane crash that cost the lives of three persons here last Thursday were recounted today by the pilot, Paul Micelli of Brooklyn, to a coroner's jury that brought in a verdict declaring it an "unavoidable accident."

"Some unknown cause developing in the motor caused this accident resulting in the death of Frank B. Conklin and Harold Potts," the verdict set forth.

The body of Leslie Broome, the third victim, has not yet been recovered.

Coroner J. L. Lane conducted the inquest. Micelli testified that he was a captain in the New Jersey National Guard and had been flying for twelve years, during the war and since. Altogether he had flown 3,500 hours, he estimated.

He said he was instructed by the Curtiss Flying Company to go to Beach Haven at the invitation of the Chamber of Commerce to establish a landing place for the New York-Atlantic City Line. His instructions were that he could take up passengers at $5 each, and he had already made seven successful flights when he started on the one that ended disastrously. Each time, he said, he landed on the water and taxied to the dock, to which a mattress was tied to serve as a bumper. There was no damage to the plane in these dockings, he insisted.

Edward C. McCarthy of Woodbury, a former army aviator, testified that the valve on the nose of the plane was damaged from hitting the dock. This did not damage the plane, but the jar of hitting the dock might have dislocated something, McCarthy said.

Describing the last flight, Micelli said he circled over the town at 800 feet and was descending to 150 feet to pick a landing place when the motor stopped. When six inches off the water, he said, the engine suddenly started wide open and the force of the propeller turned the plane over.

Allison Price, the other survivor, corroborated much of Micelli's testimony.

MISS GENTRY MUCH BETTER.

But Word of Pilot's Death Is Still Kept From Her.

Special to The New York Times.

MINEOLA, L. I., July 1.—The condition of Miss Viola Gentry, who was injured on Friday in an airplane accident which killed Jack Ashcraft, her pilot, was reported to be much improved at Nassau Hospital here today.

According to the hospital staff, hopes are now held for her recovery, although she is still classified as serious on the records. Despite her improved condition several days must elapse before she may receive visitors. News of the death of her pilot is being kept from her, as is the subsequent forced landing of the endurance plane manned by Martin Jensen, his wife and William Ulbrich, a close friend of Miss Gentry.

HAWKS ASKS WOMEN TO ENCOURAGE FLYING

Declares in Radio Talk That They Can Do Much to Inspire Confidence in Aviators.

Captain Frank M. Hawks, who broke records over the air route between New York and Los Angeles three times in six months, applied himself to the conversion of American women to aviation yesterday over radio station WRNY. He said that his wife had traveled more than 70,000 miles with him by plane, and that her air-mindedness and that of others like her would stimulate others to establish the airplane as a safe and efficient means of transportation. He exhorted the public to realize that more than 80,000 miles are flown daily by mail and passenger lines in the United States alone and that statistical figures show a morality rate among fliers which is not the least alarming compared to other means of travel.

"There is no question but that the majority of people have a very distorted conception of flying airplanes and air transportation," he said.

"I urge the women of the United States to take a more active interest in aeronautics; to encourage the ones in their homes who are interested in this field, instead of discouraging them. My own home is ideal in that and every other respect, because Mrs. Hawks never worries over my flying, with the consequence that I can leave home for flights alone never leaving a heavy heart because of objections. Confidence inspired by mothers, wives and sweethearts always is reflected by greater ability to function without restriction and realize accomplishments, and it seems to me that it is now the duty of our fair ones to help establish aeronautics to make this country the most air-minded in the world."

WRNY is to have an aviation hour each day for several days. Today at 5:15 P. M. Amelia Earhart and Elinor Smith will go to the station in the Hotel Roosevelt to make another plea to the women.

DEFERS FLIGHT FOR ROME.

Yancey at Portland Airport Hears Adverse Weather Report.

OLD ORCHARD, Me., July 1 (AP).—After receipt of unfavorable weather advices today from Dr. James H. Kimball, Federal meteorologist at New York, Lewis A. Yancey, navigator of the monoplane Pathfinder, said a take-off for Rome would not be attempted before Wednesday.

Yancey and Roger Q. Williams, pilot, spent most of the day making test flights and supervising minor adjustments on the plane. Since its arrival from New York last Wednesday the plane has remained at the Portland airport.

Yancey indicated it would be flown to Old Orchard tomorrow and fueled for the flight. He said a take-off would be made at any time tide conditions permit after they receive favorable weather reports.

Public Notices

Daily $1.00 an agate line
Sunday $1.15

The New York Times maintains a complete record of all missing persons sought through this column. Address enquiries Public Notice Department, The New York Times.

LADY WOULD LIKE TO MOTOR WITH ladies or couple, one way, Adirondacks, about July 10; references. W 276 Times.

MY WIFE, VERA, HAVING LEFT MY BED and board, I will not be responsible for her financial obligations. M. J. Bruins, 17 East 8th St.

I, HARRY WOLFSON, HAVE WITHDRAWN as a partner from the firm of Goldkraft Metal Novelty Company, 270 Lafayette St., New York City, and will no longer be responsible for its debts.

I AM NOT RESPONSIBLE FOR ANY debts contracted by my wife, Cecilia Feiner. JOSEPH FEINER, 2,116 Avenue L, Brooklyn.

ON AND AFTER JULY 1 THE WESTERLY channel through the Freight and Passenger Drawbridges of the Pennsylvania R. R. crossing the Hackensack River at Marion, N. J., will be closed to navigation. PENNSYLVANIA RAILROAD CO.

The New York Times offers a reward of $100 for information leading to the arrest and conviction of any one who has inserted a fraudulent advertisement in its columns.

New two years ago —in the mode today

THE Lincoln's perennial beauty is untouched by passing fads and fancies. The Lincoln that first saw service two years ago is still one of the smartest cars on the boulevard. Its beauty is independent of time and place. . . . This two-year-old car is admired *today* for the fine thing it is—a Lincoln.

Lincolns that have stood the test of service — splendid cars with only a few thousand miles of use—are purchasable at prices that in no way indicate their true values. These cars are as smart—as much in the current mode—as new cars. They are as powerful, as quiet, and as thoroughly capable as a car can be made. They will provide a kind of satisfaction in motoring difficult to experience outside Lincoln ownership.

A few such Lincolns are now to be seen on local dealers' floors. Every one is in perfect mechanical condition. Authorized Lincoln dealers are always glad to demonstrate them to you, without the slightest obligation. Drop in today.

THE LINCOLN

FLY OVER THE HUDSON TO ALBANY

ROUND TRIP $33.50

2 hours and 50 minutes of wonderful flying over the Hudson in majestic seaplanes. Ample time to visit Albany. Most picturesque of air trips. One Way Fare $17.50.

Two trips daily in each direction on regular schedule.

Reservations at 45 W. 45th Street (Bryant 4156), Hotels, McBride's Ticket Agencies, Air Associate and Tourist Agencies.

COASTAL AIRWAYS Inc.

Skin color improved by Dr. A. Kahlenberg, Dartmouth '19, West River School, Wilder Basin, Pa.

If you have a new and original idea, send it to us and if accentable we will pay $100.00

—and it is just as unsafe to use inflammable Cleaning Fluids

demand-

CARBONA

Cleaning Fluid

CANNOT BURN

CANNOT EXPLODE

absolutely safe!-

Removes Grease Spots

Without Injury to Fabric or Color

Does it Quickly and Easily

20¢ BOTTLES AND LARGER SIZES AT ALL GOOD STORES

Carbona Products Co., 88-90 W. 18th Street, N. Y.

TIFFANY & CO.

FIFTH AVENUE & 37TH STREET

DIAMOND RINGS

EMERALD-CUT, MARQUISE AND ROUND DIAMONDS

at 2 P.M.

LOOK

into your ice cooler and see if you have any ice—

then

CALL WALKER 2118

and learn the advantages of a

CANADAY COOLER

the new electrically refrigerated, scientifically filtered office drinking fountain —with Frigidaire equipment, a Product of General Motors.

Or if you are too busy cleaning up your desk for the holiday fill out this coupon.

CANADAY COOLER CO.
121 Varick Street, New York

Please have your representative call to see me on _____ day at _____ hour

Name _____

Firm _____

Address _____

HOTEL Chesterfield

130 WEST 49th ST.

East of Broadway—Times Square
NEW YORK CITY

600 Rooms DAILY RATES

Single Rooms Adjoining Bath $2 Per Day

Double Rooms Adjoining Bath For 2 Persons $3 Per Day

Single Rooms with Private Bath $3 Per Day

Double Rooms Private Bath For 2 Persons $4 Per Day

Special Weekly Rates

Note: Our $2 Rooms Always Available

Telephone Bryant 5800

LONgacre 7714

HAUSERMAN MOVABLE STEEL WALL PARTITIONS

11 WEST 42

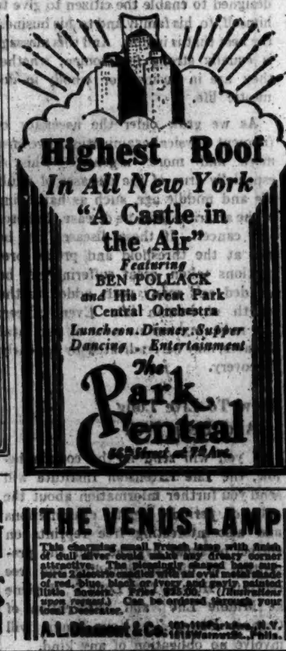

Highest Roof In All New York

"A Castle in the Air"

Featuring BEN POLLACK and His Great Park Central Orchestra

Luncheon. Dinner. Supper Dancing. Entertainment

The Park Central

Broadway at 57th St.

THE VENUS LAMP

This charming small French lamp with finish of dull silver should make any dreary corner attractive. The pleasingly shaped base and shade are of silver cloth, with a touch of red. Size, about 12 inches high. Can be shipped through your local Decorator.

A. L. Diamond & Co.

It Can Be Done!

A Three Weeks' Trip to Europe— Sail During July and August

14 trans-Atlantic days to dally with . . . in sports or relaxation on sun-swept promenades . . . nights of dancing under a star studded firmament (there's no cooler place than the deck of an ocean liner) . . . a complete change . . . an adventure brimful of vibrant health engendered by the crystal pure ocean air.

CABIN $152.50 up

Spend several days in Paris, London, the north of England or in Scotland, and return thoroughly refreshed for the year of business ahead. You can make the trip to Europe and back on a Cunard Cabin Liner or you can travel the popular Tourist Third Cabin way at a cost perhaps less than that of an ordinary vacation.

TOURIST THIRD CABIN $102.50 up

To Plymouth, Havre and London

To Liverpool and Queenstown

To Londonderry and Glasgow

10% rate reduction on above sailings after Aug. 15

CUNARD LINE ANCHOR LINE

Your local Agent or 25 Broadway, New York

THE LARGEST CABIN FLEET AFLOAT

ADVERTISEMENT.

THE PERIODIC HEALTH SURVEY

A Simple Yet Powerful Means Of Securing Health, Happiness and Longer Life.

The periodic physical overhauling and inspection of the human body to detect the early signs of trouble is regarded by every sensible person who gives it a moment's thought as a wise and valuable measure. But how many people are adopting this very simple yet powerful means of securing health and happiness and longer life? Probably not one per cent. of the population.

The Life Extension Institute has examined more than half a million men and women. It has demonstrated according to independent and unassailable scientific authority that by this means the death rate among people who come under this kind of supervision, whose impairments are discovered and the causes pointed out to them, can be reduced one-third and that an equivalent degree of human suffering, unhappiness and life failure can be wiped out.

Practical experience has justified the tremendous logical force in the theory of the periodic health survey. That there is unanswerable logic in the theory is shown by the fact that leading men and health officials from every civilized land have sought complete information as to the methods employed by the Institute and the results obtained. Many such men, including representatives from England, France, China, Japan, Italy and other foreign countries, have been examined at the Head Office of the Institute and have closely inspected its system.

Just as the health authorities of New York City are able to show definite life-saving from their enforcement of sanitary laws, so can the Institute report definite life-saving from its health examinations. Perhaps just as important as the saving of these lives is the demonstration by the Institute of the fundamental soundness of the theory of a yearly health examination and the world-wide acceptance of this principle, which in time will bring about the organization in every land of facilities for making these protective examinations available to every citizen.

Applies to Everyone

Of one fact we may be sure. There is no individual in the population, however perfect he may deem himself, who does not need this type of service, who cannot profit by its protective features and thereby prolong his years of activity and usefulness.

From the mechanic at the bench to the leaders in the counsel of the nation—and this represents the range of the Institute's subscribers—there is need for this fundamental, common-sense service designed to enable the citizen to give to himself, to his family and to his business the best that is in him. And this message is equally strong for women, whether they are in business or wholly in domestic life.

As we grow older the necessity of frequent physical examinations becomes more and more urgent. This is especially true of the diseases of adult life and middle age, such as hardening of the arteries, Bright's disease, diabetes and cancer. If these diseases can be met at the threshold and proper precautions taken, great suffering can be avoided and many years added to the length of human life. Even cancer, the most mysterious now of our fatal diseases, may be eradicated by an early discovery.

How To Live Long —And Keep Well

If you will send in the coupon below, the Life Extension Institute will send you further information about the value of periodic health examinations and also interesting free reprints on correct personal hygiene and the prevention of disease including the free reprints "How to Live Long," "Hygiene at Middle Life" and "Prevention of Organic Disease." Your inquiry will involve no obligation of any kind.

The Life Extension Institute is not engaged merely in obtaining subscribing members. It is carrying on a national educational campaign to disseminate knowledge on correct personal hygiene and to teach people the value of periodic health examinations by the family physician, by the Institute, or by any accredited scientific agency where the work can be competently done. The Institute has been carrying on this work for more than fifteen years, and has examined some 600,000 people.

The Institute renders no treatment, performs no operation, but makes a scientific survey of your life and body to determine the need for medical treatment, for correction of defects, or the regulation of ways of living. In addition, the Institute will place before you the consensus of opinion of the foremost scientific authorities on the right kind of living habits. Send in the attached coupon for further information, or write or telephone the Institute.

T. 2

Life Extension Institute, Inc.
25 West 43rd Street, New York
BRYant 8810

Please send me, free of charge, your booklets on the prevention of disease and the extension of human life.

Name.....

Address.....

LIBERALS AID LABOR ON THE WORLD COURT

They Ask Reservation Declaring the Court Cannot Interfere Between Sections of Empire.

ACTION CALLED PEACE MOVE

Acceptance of Optional Clause Is Held to Strengthen the Kellogg Pact.

OPPOSITION NOT EXPECTED

Conservatives In Commons Unable to Block Move Backed by Two Other Parties.

By EDWIN L. JAMES.
Wireless to THE NEW YORK TIMES.

LONDON, July 1.—The King's speech tomorrow at the opening of Parliament is expected to announce the intention of his Majesty's Government to accept the optional clause of the World Court statutes, giving the tribunal compulsory jurisdiction in all legal disputes in which Great Britain may become involved with other nations which have also accepted the optional clause.

Premier MacDonald regards this move as an important step toward completion of the Kellogg pact against war. In other words, he proposes to substitute the World Court for war as a means of settling international legal disputes.

Liberal Support Expected.

It is understood the Liberals will support Labor on this issue if the Conservative Opposition seeks a division, and that means the Conservatives, therefore, probably will not do so. The Liberal votes plus the Labor votes would give the measure a safe majority.

However, it is also understood that Liberal support will be given on the condition that Mr. MacDonald makes two reservations in one form or another. The first is that the World Court shall not have the power to intervene between any members of the British Empire. It is believed this can be met without a formal reservation by having the empire regarded as a whole in its adherence to the optional clause, although it has six members in the League of Nations.

The second reservation suggested relates to protecting decisions of the British prize courts in the time of war until such time as Britain has joined with the other nations in agreeing on laws for the freedom of the seas. This naturally presents more difficulties, but it is understood the Prime Minister has instructed his legal advisers to prepare a report on it.

British advocates of complete jurisdiction for the World Court are elated over Mr. MacDonald's move, because not only will it add six British members of the League to those nations accepting the optional clause, but, because up to the present Britain has been perhaps the most firm in her attitude against giving the court this jurisdiction.

Thirty-one nations having accepted the optional clause, British action would bring the number to thirty-seven of the fifty nations adhering to the World Court. Italy and Japan would be the only large nations not having accepted, since France, Germany and Spain adhered to the optional clause last year. Japan has signified her willingness to accept Article XXXVI of the World Court statute, which is the optional clause, if all other nations accepted it. Italy has made no pronouncement recently of her position.

Wide Scope of Article XXXVI.

Without Article XXXVI the jurisdiction of the World Court extends only to cases which shall be referred to it by the consent of both parties and matters of adjustment which shall be specifically confided to the court in treaties and conventions and to advisory opinions asked for by the League Council. But the optional clause makes the court's jurisdiction compulsory in "First, interpretation of treaties; second, any point of international law; third, the existence of any fact which if established would constitute a breach of international obligations; fourth, the nature or extent of reparation to be made for a breach of international obligations; fifth, interpretation of decisions given by the court."

It is evident this embraces a very large scope, and in fact makes the court's competence mandatory in all legal issues.

Britain's proposed action interests America not only because it is hailed as a complement to the Kellogg pact, but because the United States has made it plain this year that if America joined the World Court it would do so without accepting the optional clause. In other words, the United States would wish to reserve the right to agree specifically and beforehand whether any case in which it was interested might be referred to the court.

Doubtless the State Department will follow closely the process of the fabrication of the British reservations. Many nice questions will arise because it is obvious "legal cases" are hard to define in the present condition of international law. However, it is clear that under Article XXXVI the World Court would have clear jurisdiction in alleged cases of violations of international commitments, and that might well include the Kellogg pact.

In other words, with America out of the League there always exists the possibility, however remote it may seem now, that League members and Washington might not agree on what nation in any future conflict had violated the anti-war pact.

As Premier MacDonald sees things, it might be left to the World Court. Which, some remark, may be all right if provision is made by the nations for enforcing the suspension of hostilities until the court could act. And in that outcome there probably would not be any more war for the court to decide about.

At any rate, it may be set forth that Mr. MacDonald—and a large part of British opinion sides with him—thinks it is more important for world peace to complete the allegedly incomplete Kellogg pact than to frame the parity cruiser program for England and America. That does not mean he belittles the naval negotiations. The contrary is true.

PEACE PLAN OFFERED PRUSSIAN PROTESTANTS

Diet Promises Same Privileges Granted Catholics as Vatican Treaty Is Opposed.

BERLIN, July 1 (AP).—The Prussian Government today informed the Diet that it was perfectly willing to give to Protestant Churches the same privileges accorded to the Roman Catholic Church in the new State treaty between Prussia and the Vatican. The announcement came while the treaty was on first reading, with Dr. Carl Becker, Minister of Education and Public Worship, making the promise.

Dr. Becker gave a detailed historical review of the development of Catholicism in Protestant Prussia. He said that the government wished particularly to avoid a renewal of Bismarck's "culture war" and therefore kept out of the treaty all questions relating to schools or other contentious subjects.

The Cabinet spokesman said that the government had already informed the Protestant Churches that negotiations for an equal agreement would be begun immediately after the Vatican treaty has been disposed of.

Speakers of the Nationalist and People's parties declined to accept the bill on first reading because the privileges granted to the Roman Catholic Church were not simultaneously extended to the Protestants. They made a fierce attack upon Dr. Becker because he had prohibited student demonstrations against the accord and they said they had no confidence in promises made by a government which was headed by a Socialist, Premier Braun.

Communists objected to any financing of churches and argued that the Roman Catholics would use the treaty later to get control of the schools.

The Diet referred the ratification bill to a committee and fixed the second reading for July 5.

POPE TO QUIT VATICAN ON FEAST OF ST. JAMES

Pontiff Will Carry Eucharist in St. Peter's Square and May Celebrate Mass There.

VATICAN CITY, July 1 (AP).—Pope Pius XI will make the first exit of any Pontiff from Vatican territory since 1870 on July 25, the feast of St. James the Apostle.

The Pope will bear the Eucharist into St. Peter's Square on the occasion of the international pilgrimage of Seminarians, and preparations for the event today indicated that he might do the pilgrims the honor of celebrating mass for them in the open air.

It was learned today that the Pontiff had ordered a temporary high altar to be erected outside the Basilica, with an overhanging baldachin. This was taken as an indication that he might celebrate the mass, as the structure will be more elaborate than would be required for a simple benediction.

COMMONS CONFLICTS WILL START TODAY

Debates Will Follow Statement of Labor Program in King's Speech From the Throne.

POLITICAL DINNERS HELD

Members of Three Parties Meet at Receptions and Dinners on Eve of Session.

LONDON, July 1 (AP).—Great Britain's new Parliament, directed by the second Labor Government to hold power under the towers of Westminster, assembles tomorrow for its first real work. The preliminaries were dispatched last week and Labor's first big guns will go into action with the presentation of the King's speech from the throne. The first test of strength between the rival parties will come in the debate over the reply to the speech, which traditionally presents the program of the party in power.

There will be no State ceremonial for the opening. Its omission, however, is in no way due to any objections on the part of King George to his Labor Government. His Majesty has always been most careful to avoid the slightest discrimination between the different political parties and has even shown special consideration to the Labor leaders.

The pomp and ceremony which make the opening of Parliament so brilliant a spectacle will be absent simply out of regard for the sovereign's health. Since he has only recently recovered from illness, it was considered unwise to risk the fatigue of the long and picturesque pageantry in the House of Lords.

Labor's Confidence Increased.

The Labor Government meets the House of Commons under auspicious circumstances. Events have conspired to give it a good send-off and the Ministers are more confident than they were when first elected that Premier Ramsay MacDonald's Cabinet will last the full two years which they originally predicted.

The King's speech from the throne is expected to be the longest in the history of British Parliaments. This marks a kind of break with Parliamentary tradition, which has always been to indicate the government program in the most summary form.

The speech is expected to refer to world disarmament and British relations with the United States, Premier MacDonald's visit to Geneva for the League Assembly, the unemployment situation, the acceptance of the Young reparations plan, and the question of evacuation of the Rhineland by the British Army of Occupation.

A number of internal reforms, such as improvement of the unemployment insurance scheme, a new factories bill, amendment of the trades dispute act, so bitterly resented by the unions since its passage by the Conservatives after failure of the general strike in 1926, will be the principal features of Labor's domestic policy.

Most of this legislation is of a character that would normally obtain the support of the Liberal party, which holds the balance of power in the House. The program is so long that the session which begins tomorrow will be extended to an unusual length.

All three leaders of the big parties, Premier MacDonald and former Premiers Lloyd George and Baldwin, will speak tomorrow.

Politicians Are Entertained.

The usual receptions and dinners by leaders and political hostesses of the Conservative and Liberal parties on the eve of a session were held tonight for the new members of the House, who will thus become socially acquainted with their colleagues. These affairs included a dinner by former Premier Lloyd George and a Liberal reception by Countess Beauchamp. Lord Salisbury and Lady Londonderry similarly entertained the Conservatives. The Labor social entertainments were on a much smaller and less lavish scale.

King George, although he will not personally open Parliament, nevertheless attended to the necessary State duties connected with it. He received at Buckingham Palace tonight a number of the new Labor appointees to the royal household and presented their insignia of office to them.

Premier MacDonald and other members of the Labor Cabinet met the members of the central committee of the Mining Association of Great Britain in Downing Street today to consider the general position of the mining industry. This meeting with the coal owners followed a similar conference which the Premier had with the executive committee of the Miners' Federation last Thursday.

MacDonald Moves Furniture.

LONDON, July 1 (Canadian Press).—For No. 10 Downing Street it was moving day in a double sense today. Furniture vans bearing the goods of Ramsay MacDonald and his family marked the coming of new occupants to the official residence of British Prime Ministers. The goods came in the delivery vans of a cooperative wholesale society, the first seen in Downing Street since Mr. MacDonald was Premier before, five years ago.

The office of the Commissioner of Works provided at No. 10 and No. 11 Downing Street, the latter being the official residence of the Chancellor of the Exchequer, brand new pots and pans.

LONDON CHEERS KING IN DEEP AFFECTION

By CHARLES A. SELDEN.

Continued from Page 1, Column 3.

stood on when the King goes by, why pay six guineas for a seat in a window in Piccadilly or St. James's Street?

Weather Improves for Welcome.

The great moment today was not heralded by the usual blare of trumpets or that ecstasy of the first sound of a military band as the approaching procession appears up the road, for there was no parade or music. So the initial thrill came not from sound but from color and motion as the glistening helmets of the bodyguard troop, riding at a slow trot, first appeared in the long avenue of sycamore trees in the park road. It was not till then that the crowd was sure it would see the King, for the weather in the forenoon was misty and threatening and it was understood the King would be allowed to take no risks of exposure in an open carriage. But the clouds thinned enough to reveal a patch of blue sky here and there, and the only mist left was in the eyes of the onlookers when the King and Queen rode by.

The drive from Windsor to London was in a closed car and the shift to the open carriage was made at Albert Hall, Kensington, for the slow procession through the park, down Piccadilly to St. James's Street and Marlborough Gate and up the Mall to the journey's end at Buckingham Palace.

The household troops formed in the palace yard, and as the King crossed his threshold the band played "God Save the King" while the multitude sang. But the finale was to come and the crowd knew it and waited, when they saw a gold and crimson tapestry draped on the rail of the balcony over the main palace entrance. In a moment the King appeared on this balcony with the Queen and waved a greeting to his people, who filled the great circle in front of the King's palace and swarmed over the pedestal of his Grandmother Victoria's monument and stretched far out beyond the memorial gates to his dominions. For a second King George withdrew, reappearing with his granddaughter, the 3-year-old Princess Elizabeth, in his arms, and was followed to the balcony by the Prince of Wales, the Duke of York, the King of Spain and other members of the royal family who had gathered at Buckingham Palace for the welcome home.

An added touch, which emphasized the fact that this was a home as well as a palace, was the momentary appearance in an upper story palace window of a maid in a white cap and apron with a feather duster.

As the throng outside gradually dispersed the strains of "God Save the King" were again heard, this time faintly from inside the palace. The royal family was singing.

CECIL TO GO TO GENEVA AS A BRITISH DELEGATE

Viscount Is Expected to Resume Place on Preparatory Disarmament Commission.

Special Cable to THE NEW YORK TIMES.

LONDON, July 1.—Viscount Cecil has accepted the invitation of Prime Minister MacDonald to serve as a nonpartisan member of the British delegation to the League of Nations Assembly next September, and there is an indication that he might resume his former rôle as the chief British delegate on the Preparatory Disarmament Commission.

Viscount Cecil was the chief British delegate to the League under Stanley Baldwin's Conservative régime but resigned in 1927 and was succeeded by Lord Cushendun. Viscount Cecil than said he did not really agree with the majority of the Conservative Cabinet on the broad question of disarmament. He is a great enthusiast for the League and has been called its father.

Professor P. Noel Baker, the new Labor member of Parliament for Coventry, will figure largely in the disarmament discussions at Geneva, according to The Daily Telegraph. Professor Baker formerly was Viscount Cecil's assistant at Geneva and now is parliamentary secretary to Foreign Minister Arthur Henderson. Both Premier MacDonald and Mr. Henderson attach great weight to his views on foreign affairs generally and he is expected to accompany Mr. Henderson to Geneva.

KAYE DON BREAKS RECORD.

Auto Racer Sets Mark In One Mile From Standing Start.

Wireless to THE NEW YORK TIMES.

LONDON, July 1.—Kaye Don, who plans to challenge the world's automobile speed record at Daytona Beach next year, broke the world record for one mile from a standing start at Brooklands today.

The racer was driving a Sunbeam and he averaged 100.77 miles per hour. The previous record was 98.67 miles, made by Parry Thomas in Babs in which he was killed.

A 1,000-horsepower car is being built at a cost of $125,000 for Kaye Don to regain the British title in case Sir Henry Segrave's record is beaten next February.

LONgacre 7714
HAUSERMAN
MOVABLE STEEL WALL
PARTITIONS
11 WEST 42

RUSSEKS
FIFTH AVENUE
At 36th Street

Specially arranged for July Fourth

Sunback Sleeveless Tennis Dresses

A wonderful collection, in colors and white. Heavy silks, lighter novelties and a dozen variations of the sunback, sleeveless mode. Needless to say, early choice is necessary. $13.50

Street Floor

RUSSEKS
FIFTH AVENUE
At 36th Street

Specially arranged for July Fourth

New Summer Dresses and Ensembles

Chiffons, crepes, novelties—points, water colors, pastels. An opportunity in fashion and value which you can scarcely afford to miss. There are fashions for day, afternoon and dining—and each is smart, new, in perfect condition and worthy of anywhere from two to three times the price we advertise. $18.00

Women's Shop—Sizes 36 to 46, Sixth Floor
Misses' Shop—Sizes 12 to 20, Third Floor

RUSSEKS
FIFTH AVENUE
At 36th Street

Specially arranged for July Fourth

New Sunback Bathing Suits

Swagger—and ever so practical! Flannel trunks in navy, black or gay colors, with a white knit blouse, appliqued in matching flannel. Needless to say, they suggest a greatly higher price. $7.95

Street Floor

RUSSEKS
FIFTH AVENUE
At 36th Street

Specially arranged for July Fourth

New Summer Fabric Bags

Straw, quilted silk, embroidered silk, and novelty materials. Superbly fitted for summer use, and finished with a care their moderate price is far from indicating. We have also added to this sale 400 handbags from our regular stock that formerly sold for much more. $2.95

Street Floor

RUSSEKS
FIFTH AVENUE
At 36th Street

Clearance of Fur Scarfs

Odd Scarfs $37.50
formerly to $75
Pointed Foxes . . . $59.50
formerly to $85
Cross Foxes $75
formerly to $125

Street Floor

When
PARK AVENUE COMES TO WISE!

THEY often come in a Rolls Royce with a liveried chauffeur to carry out the packages. They buy six, ten or sometimes eighteen pairs of shoes at a time! Women whose names head the social Register—women who can afford to pay many times the Wise price—who can afford to have their shoes custom-made if they wish—Park Avenue women who are as keen judges of value as they are connoisseurs of style... these women are regular customers of Wise!

WISE SHOE
384 FIFTH AVE. at 36th St.
120 West 34th Street — 25 West 42nd Street
1548 Broadway (at 46th St.) — 137 West 42nd Street
Paris Salon: 29 Rue d'Hautville
13 other convenient stores in the Metropolitan area

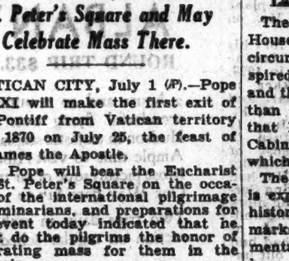

Seasonably Useful Japanese Four-fold Screens

MANY hand-embroidered; others painted. Pleasing and artistic color combinations of black and gold, green and gold, and old rose with floral embroidery; backgrounds of yellow, blue and peach.

Formerly sold up to $19.50
NOW, a Special Season Close-out Offering for a few days only at $7.75 and $9.50

Of Remarkable Utility

THESE screens are ideal for Summer cottage, bungalow or porch—shielding the strong morning sunlight and insuring privacy and comfort when placed before an open door or window. A very desirable showing.

Third floor

TIMELY FASHIONS AND FABRICS . GIFT SUGGESTIONS
FURNITURE . JEWELRY . NOVELTIES . ORIENTALIA

VANTINE'S
664 FIFTH AVENUE
near 52nd Street
NEW YORK CITY

BEFORE
all summer sports ~ use VITALIS
it protects your hair!

VITALIS coats the hair and scalp with a delicate vegetable oil that is a protection against perspiration and prevents sticky drying that eventually damages the hair. Use VITALIS as a protective... but use it mainly to retard falling hair, relieve dandruff, and as a smart youthful dressing! Have a bottle in your locker as well as in your bathroom at home.

Send for free, modernistic art-book "How to Care for Your Hair"—gives complete treatments to overcome hair troubles!

Price $1.00
at Drug & Dept. Stores—Barber & Beauty Shops

VITALIS

LEWIS BROS. ~ Vitalis Bldg., 26 E. 125th St. ~ NEW YORK

TANAKA CABINET OUT; HAMAGUCHI CALLED

Tokio Liberal Chief Likely to Succeed to Premiership—Coalition Is Rumored.

MUKDEN COMMANDER QUITS

Army Opposition on Chang Tso-lin Affair Brought Climax to General Dissatisfaction.

TOKIO, Tuesday, July 2 (AP).—Baron Tanaka tendered the resignation of his Cabinet to Emperor Hirohito at the Imperial Palace today.

He had been Premier of Japan for the past two years.

Yuko Hamaguchi, Liberal Minseito leader, was summoned to the palace shortly after the Emperor had received Baron Tanaka.

Prince Saionji, former Premier and one of the Genro, or so-called Elder Statesmen, also was summoned, presumably to advise the Emperor with regard to a new Cabinet.

Shidehara May Be Foreign Minister.

By HUGH BYAS.

Wireless to THE NEW YORK TIMES.

TOKIO, July 1.—The Cabinet met this morning to prepare a statement of its reasons for giving up office, to complete routine business and to reward with seats in the House, of Peers several of the faithful party men.

The public generally expects Yuko Hamaguchi, leader of the Liberal Minseito opposition to be recommended by Prince Saionji as Premier, but there is a movement for the appointment of Takejiro Tokonami, former Minister of Home Affairs, as head of a coalition of his own small party and the Seiyukai, while certain peers are agitating for a super-party or bureaucratic administration. Prince Saionji can hardly listen to this, and a Tokonami-Tanaka coalition would be popularly condemned as a makeshift to perpetuate the present party in power.

If Yuko Hamaguchi comes in, Baron Kituro Shidehara will be Foreign Minister again, with a probable policy of active friendship with the Chinese Nationalists. A Tokonami-Tanaka combination would, however, command an absolute majority in the House of Representatives while M. Hamaguchi would be forced to hold an early election, which is not a pleasant prospect for politicians who have but recently recovered from the recent campaign.

Army Punishment Announced.

The War Office tonight announced that Colonel Kawamoto would be punished for having ceded the patrolling of the Mudden Railway bridge to the Chinese, while General Muraoka had resigned the Manchurian command of his own accord, taking the responsibility of his subordinate's blunder. No official announcement of the punishment of the other officers implicated in the Chang Tso-lin affair has yet been made. The opposition is somewhat agitated lest Premier Tanaka should leave this matter in abeyance, letting his successors take the odium of the suggested punishment, with the army, which might leave the new Ministry unable to find a War Minister.

It is generally believed, though it cannot be verified, that the crisis arose through senior statesmen's taking a serious view of the Japanese negligence in guarding the Mukden Railway at the time of Marshal Chang Tso-lin's death. Premier Tanaka, in an early report to the Emperor, promised that due punishment should be meted out. Penalties were suggested not only on the Colonel directly responsible for guarding the railroad, but on his superiors. The army was greatly incensed and protested that the punishments were excessive. It insisted that if responsibility was to be carried up to the Commander-in-Chief it should be extended to the government also. This meant the resignation of the War Minister, with the certainty that he could not be replaced, since no officer would accept the post in such circumstances.

Senior Statesmen Guard Rule.

Premier Tanaka might have compromised with the army as he did with the Privy Council over the Kellogg pact, but he had already reported to the Emperor in a contrary sense. If he had then presented an innocuous report he would have stultified himself. If he had punished the officers he would not have been able to find a War Minister. The dilemma was fatal and he had to resign. The Manchurian report was merely the detonator which exploded the charge. His downfall is really due to accumulated dissatisfaction with his policy.

The episode is an interesting object lesson in the real nature of Japan's political system. Normally the system works along the familiar lines of modern party government, but an emergency reveals that its core is essentially and fundamentally Japanese. A purely imported system of government could not work as satisfactorily as Japan's system works on the whole. China's republican Constitutions have been dead letters because they had no roots in China's past. The Japanese have instinctively preserved their traditional methods of enforcing responsibility upon the administrators.

It is done through a few trusted statesmen who have risen above party struggles and who are placed near the Emperor in positions which give them great moral authority. The Japanese people, not knowing much of the inner history of the present affair, have sufficient understanding of Count Makino's and Prince Saionji's motives to be satisfied with their action. The Manchurian incident comes into the matter, not because anybody attaches special importance to it or believes that high Japanese officers are implicated, but because the army's attitude made Premier Tanaka's position finally untenable.

BRITISH TO AID CHINA IN BUILDING UP NAVY

Continued from Page 1, Column 2.

tonnage, including the recent additions of several gunboats, locally constructed, is less than 50,000 tons, with a personnel of 8,000. The navy has ever been an uncertain quantity in any factional war—one section being loyal to Canton, another to the Yangtse chieftains and another to whoever controlled Peking, and so on. Chiang Kai-shek has sought to unify the naval authority and is known to support stanchly a big navy program, which adds significance to today's brief announcement.

The personnel of the British mission which will supervise the reorganization of China's Navy has not been announced, nor has the date when the agreement becomes effective been given, although it is expected to be operative from the date of signing.

FRANCE FACES LOSS OF TOURIST TRADE

Officials See Summer Season as Worse Than Winter—They Blame Irritating Taxes.

AMERICANS GO ELSEWHERE

England and Germany Receiving Bulk of Overseas Visitors—French Plan Publicity.

PARIS, July 1 (AP).—The Summer tourist season has been such a disappointment thus far that it promises to be even less satisfactory than that of last Winter. Government traffic officials, hotel men and tourist agencies are already discussing means of remedying the situation.

Abolition of the embarkation and disembarkation taxes levied upon every tourist, repeal of luxury taxes and the raising of 20,000,000 francs ($800,000) as a fund for an intensive propaganda drive throughout the world, and especially in the United States, are some of the panaceas that are being considered.

"Although it is too soon to say that the Summer season will prove as much of a fiasco as the Winter season, the fact remains that the season thus far has been disappointing," said a high official of the French Government tourist agency today." It is no secret that the government has about decided to abolish the landing and sailing taxes and the luxury tax may also go."

Repeal of the luxury tax, varying between 5 and 18 per cent, has not yet made much progress in favor with the government.

The Finance Committee of the Chamber of Deputies is working on a bill in the present session to do away with the luxury tax under the ardent pressure of French hotel men, who complain that it is responsible for many of the empty rooms in their hotels. But the press of work, especially in connection with debt ratifications, is so great that the Chamber will probably not find time to consider the bill.

Only 1,000,000 francs have thus far been raised for the 20,000,000 propaganda fund.

The French official tourist agency complains:

"The indications are that American tourists this year are showing a preference for England and Germany. It is true that these countries are spending millions in propaganda and have abolished the vexatious laws which irritate American tourists visiting France."

American shipping interests here confirm this.

With reference to the complaints of hotel-keepers it was pointed out that fifty new hotels were added during the past year to the already long list of hotels in Paris.

The American Express Company furnished the only optimistic note. The company said it was handling the same volume of business as in 1928.

A committee of mayors from many cities, towns and resorts in France has been formed to cooperate with French Chambers of Commerce and automobile associations to put "France on the map," as they term it.

Heavy stock market losses in the United States and the continued fall of the price of wheat were reasons alleged by a representative of this committee for the smaller number of American tourists.

"Thousands of Americans who make a European trip out of their stock market profits must remain home this year," he said.

SAY VESTRIS OWNERS IGNORED LOAD PROTEST

Assessors in London Tell of 1926 Letter—Attorney Replies It Was Business Agents.

Wireless to THE NEW YORK TIMES.

LONDON, July 1.—A criticism that General Manager Alfred Woods of the Lamport & Holt Line did not follow up a letter regarding the overloading of the Vestris as recently as May, 1928, when the Board of Trade pointed out that the vessel sailed from Hoboken loaded below her marks, was registered by assessors today at the Board of Trade inquiry into the tragedy that cost 112 lives.

G. P. Langton, on behalf of Lamport & Holt, said Mr. Woods had confidence in his New York agents, Sanderson & Sons, as regards the safety of the ships, and it was too much to expect him to remember the figure to which any one vessel could be loaded on any particular voyage.

Butler Aspinall, the wreck commissioner, replied that, although he appreciated this, it put Sanderson & Sons in an awkward position if a statement in a letter about pumping out tanks to counteract overloading was incorrect.

Mr. Langton said that draughts did not happen to interest anybody in Lamport & Holt's office, that being one of the things attended to by Sanderson & Sons. He said this rested with President Cook of Sanderson & Sons. The owners might, he said, be to blame for not paying heed to representations of Marine Superintendent Wheeler against the practice of sending out ships overloaded and relying on the pumps to bring them to the proper water marks, but this practice, while undesirable, was not regarded as unsafe.

Mr. Langton offered as excuse for Mr. Cook's disregard of the overloading the fact that there is no load line in the United States, where Mr. Cook has resided for twenty years.

Actually the Vestris sailed with Summer draught, which is six inches lower than Winter draught, Mr. Langton asserted.

NUNCIO HOST TO DIPLOMATS

Mgr. Borgongini Duca Entertains at Tea in Vatican.

VATICAN CITY, July 1 (AP).—Mgr. Borgongini Duca, Apostolic Nuncio to Italy, was host today at a tea attended by diplomats accredited to the Holy See as well as to the Italian Government. The affair was held in rooms within earshot of the Pope's private apartment.

This was the second social function for diplomats at the Vatican since the conclusion of the Lateran Accords. The other was a luncheon given by Cardinal Gasparri, which was attended only by diplomats accredited to the Holy See.

Hungary Orders Ex-Minister Seized

BUDAPEST, July 1 (AP).—The Hungarian criminal court issued a warrant today for the arrest of Dr. O. Jaszy, who was Minister of the Interior under the Karolyi Government, on a charge of calumniating and defaming Hungary on eight different occasions. Dr. Jaszy is said to be living in the United States.

STEWART, FIFTH AVE., AT 50th ST.

This Frock Simply Lives and Breathes CHANEL

Chanel Replica 35.00

With Tiny Bows and Cap Sleeves . . . There's No Mistaking Its Creator In This Stewart Replica

Chanel has a perfect genius for designing fashions that make a young woman look younger . . . maybe it's the audacious Chanel bows that march down the front . . . or the detachable cape collar that's so flattering. It might be the slim lines, or the figured jersey fabric, reproduced from Chanel's own jersey, or perhaps it's the very new cap sleeves . . . but all in all, this dress is Chanel at her very best!

Sports Shop—Fourth Floor

Stewart & Co.
fifth avenue at 50th street

81 years
OF SAFE PROGRESS

DIVIDENDS have been paid to depositors with unfailing regularity by the EAST RIVER SAVINGS BANK during the eighty-one years of its existence.

Each year has seen the number of our depositors grow. They now exceed 76,500 in number.

Total assets, $15,845.04 in January 1849, have increased to over $107,000,000. in 1929, measuring the growth of our service to thrifty citizens in the community.

In the same time the accumulation of a surplus for the protection of deposits has gone on until over $12,000,000. now assures continued safety and a liberal dividend policy.

You are invited to open an account,—uptown or downtown, from $1.00 to $7500.

Interest Is Paid From The Day Of Deposit

TRUSTEES

WILLIAM C. SMITH	PERCY C. MAGNUS
DANIEL W. WHITMORE	PAUL W. ALEXANDER
CHARLES A. O'DONOHUE	EDWARD F. BARRETT
WILLIAM C. TABER	LESTER VAN BRUNT
JAMES B. CLEWS	CHARLES L. BERNHEIMER
J. FRED PIERSON	ROBERT E. DOWLING
FRANK A. HORNE	LAMAR HARDY
FREDERICK G. FISCHER	BRINCKERHOFF THORNE
DARWIN R. JAMES	

EAST RIVER SAVINGS BANK

DOWNTOWN: 201-3-5 Broadway, one block from City Hall
UPTOWN: 96th Street, corner of Amsterdam Avenue

Just in time for the Fourth!

A big shipment of

BEST'S AWNING CLOTH SANDALS

to wear with or without stockings

8.50

If you drive a car and find that your foot gets uncomfortably hot from the accelerator try driving in these sandals. They'll keep your feet as cool as a cucumber!

THESE little sandals are just about the cutest of all Summer shoes. They come in a great variety of striped and plain awning colors, many with white predominating. They "go" with anything, and young things are wearing them with anything from a bathing suit to a flowered cotton afternoon frock.

SIZES 2½ TO 7

Mail and telephone orders filled. WISconsin 5000

Best & Co.

Fifth Avenue at 35th St.—N. Y.
Paris Palm Beach London

Mail and telephone orders filled. WISconsin 5000

Summer Daily Delivery by our own motors is extended on the Jersey Shore as far as Seagirt.

Best's suggests that you

LET THE YOUNGSTERS SPEND THE 4TH IN A SUN SUIT

These cute little jersey ones are 1.00

SUCH a healthful fashion—this vogue for suntan! Little tots may spend most of every day in a sun suit, and at this modest price can have a different color suit for every day. These are cut high in front to cover that vulnerable spot in a child's chest. Navy, yellow, copen, red, white, pink, green with white bands. *Sizes 2 to 6.* Fifth floor.

Mail and telephone orders filled. WISconsin 5000

PARIS Best & Co. LONDON

Fifth Avenue at 35th Street—N. Y.
Palm Beach

Summer Daily Delivery by our own motors is extended on the Long Island South Shore as far as Amagansett.

CONFERENCE OPENS TO REVISE WAR CODE

Conventions on Prisoners and Sick and Wounded Up at Geneva Before 46 Nations.

MANY RULES ARE PROPOSED

Swiss President Says Efforts to Make War More Humane Must Go on Despite Kellogg Pact.

By CLARENCE K. STREIT.

Wireless to THE NEW YORK TIMES.

GENEVA, July 1.—The profound differences on questions of principle which have characterized disarmament meetings at Geneva were noticeably lacking when the delegates of forty-six governments began their conference here this morning in the Electoral Hall to revise the 1907 Hague code for war prisoners and the 1906 Geneva convention on sick and wounded with armies in the field.

All the delegates appeared to be agreed on the principle of doing their utmost to further attenuate the horrors of war, though there was such a difference of opinion on details that the conference may require several weeks to finish its work.

The Swiss President, Robert Haab, in his opening address welcomed the delegates on behalf of the Berne Government, which took the initiative of calling the conference. He reconciled the apparent contradiction involved in States elaborating new rules of warfare after having renounced war by saying that though war seemed improbable now, it would be necessary to continue efforts toward making it more humane until "peace is guaranteed absolutely."

The two chief schools of opinion manifest in the conference are, first, those who want to confine the conventions to fairly general rules, and, second, those who seek to specify the most minute details, down to the number of towels each prisoner is entitled to a week.

How much stricter the rules for a future war are likely to be than during the World War is indicated by the fact that the draft convention of war prisoners which Red Cross experts have laid before the conference as the basis of the discussion contains 103 articles, against 21 in the existing Hague code. Moreover, nearly every government is suggesting some addition to the Red Cross draft.

Elliot Wadsworth, chief of the large American delegation, speaking to the press after this morning's formal session, expressed the opinion that one of the big problems before the conference is to meet new conditions due to developments in methods of warfare since the Hague code was adopted, especially through aviation.

A strong effort was unsuccessfully made in the afternoon session by the New Zealand, Australian and South African delegations to have English included with French as an official language of the conference, as it is in the League of Nations. The British delegate, Sir Horace Rumbold, did not support the dominions, however; but, speaking in French himself, suggested a compromise whereby the delegations so desiring would be allowed to hire an interpreter at their own expense to give them brief summaries of the speeches. This plan was adopted.

The American delegation did not intervene in the debate, which lasted so long that the Hungarian delegate finally made the genial suggestion that the conference compel the English-speaking delegations to give their speeches in French and all others theirs in English so as to shorten the orations.

DELIRIO UNDER EMBARGO.

Rum-Running Yacht Held for Cuban Port Violations.

HAVANA, July 1 (AP).—The Cuban yacht Delirio, which figured prominently in a recent sensational run to the Florida Coast with eleven aliens and a cargo of liquor, and which last week was released here by the Interior Department, is once more in the toils of the law.

The boat was placed under embargo today on an order issued by the Customs Department, charging numerous violations of port orders in its departures and arrivals. A warrant for the arrest of its skipper, Miguel Sastre, a Peruvian, was issued this morning.

C. P. SCOTT RETIRES FROM EDITORSHIP

Yields Post on The Manchester Guardian to Son After Holding It 57 Years.

A POWER IN JOURNALISM

Made His Paper Britain's Leading Liberal and Provincial Organ—Stays as Managing Director.

Wireless to THE NEW YORK TIMES.

LONDON, July 1.—Charles Prestwich Scott, managing director and editor of The Manchester Guardian since 1872, announced his retirement from the editorship today and his appointment of his son, E. T. Scott, to succeed him as editor.

The new editor is 45 and was educated at Rugby, Oxford and the London School of Economics. He has been a member of The Guardian staff since 1912 with the exception of four years spent in the army. The elder Scott retains the managing directorship.

Charles Prestwich Scott was The Manchester Guardian, Britain's leading provincial daily, and he still is, despite his appointment of his brilliant son as editor in his stead.

"I could still suck the lot if I were not satisfied," he said tonight with a chuckle.

After fifty-seven years as editor, he is still, at 83, that vigorous champion among journalists—to the great outside world an unseen force—who has fought doggedly for the things in which he believed, even those things which were unpopular.

He was an energetic opponent of the Boer War, following a course which almost brought his paper to ruin. He was a close friend of William Ewart Gladstone, an enthusiastic supporter of home rule for Ireland at a time when home rulers were ostracized in London clubs and the champion of woman's suffrage when women were chaining themselves to the railings of the houses of Parliament. Many of his "lost causes" are now an accomplished fact, including the League of Nations, for which he pleaded years before the great war.

As The Evening Standard points out, "Mr. Scott has had his reward in the world-wide reputation of his paper and the esteem which he enjoys among his political opponents no less than among his friends."

Mr. Scott delighted to relate an evidence of his youth in old age how, cycling home from his office early one morning, he encountered a policeman, who asked him where he worked.

"At The Guardian office," Mr. Scott replied.

"Well," said the policeman, "I should have thought they would let an old man like you get off a bit earlier than this."

One of Mr. Scott's distinguished guests at Manchester was President Woodrow Wilson, who made a special journey from London in December of 1918 to pay his respects to the man whom he regarded as "one of the great men of Europe."

Charles Prestwich Scott was born in 1846, the nephew of John Edward Taylor, the founder of the Manchester Guardian. Joining the paper in 1871, he became its editor in 1872 and the story of his life is practically the story of its development into one of the greatest of modern newspapers and the leader of Liberal opinion in England. He purchased the major share of control in 1905.

Mr. Scott, whose editorials have been quoted far and wide, has often been called "The Grand Old Man of English Journalism" and compared to such great American editor-proprietors as Horace Greeley, Henry J. Raymond and other notable figures of the last century. In 1926 a fund was raised to present a bronze bust of the editor by Jacob Epstein to the art gallery of the city of Manchester.

NEW SPANISH CONSTITUTION

Assembly Will Receive Draft This Week—Plebiscite to Follow.

MADRID, July 1 (AP).—Premier Primo de Rivera announced today that a projected new constitution would be distributed to the members of the National Assembly before the end of the week.

The project will be discussed at the October sessions, after which it will be submitted to a national plebiscite and finally to the King.

STIMSON SAYS PARITY IN NAVIES WILL RULE

By RICHARD V. OULAHAN.

Continued from Page 1, Column 1.

of warships. The proposed so-called yardstick for measuring relative naval values of the several fleets concerned looks to providing parity on the basis of fighting strength. Tonnage alone does not fix the relative fighting ability of fleets.

By use of the yardstick it will be sought to ascertain the relative strength of naval units found in gun power, speed, age and steaming radius. Thus, a squadron of six cruisers of 10,000 tons each, with eight-inch guns in their main batteries, would be far superior to six cruisers of equal tonnage armed with six-inch guns. The idea of the yardstick is to establish parity based on such factors and not by the old and inexact method of counting tonnage alone.

There was nothing in what Secretary Stimson said today to indicate that the administration, in insisting upon the preservation of parity between the British and American fleets, had abandoned its belief that parity should be determined by gun power and other factors instead of confined to tonnage displacement.

Rumors Started at Geneva.

WASHINGTON, July 1 (AP).—Since Hugh S. Gibson, American Ambassador to Belgium and head of the American delegation to the Preparatory Disarmament Commission of the League of Nations, first presented the views of the Hoover Administration on the disarmament question at the April meeting of the commission, official circles have believed interested naval powers considered President Hoover willing to forego parity to obtain agreement on the naval question.

The belief that Mr. Hoover would permit the parity question to be sidetracked was said in official circles to have grown out of the liberal disarmament policy followed by the present administration.

It was also emphasized here that the conversations begun in London between Ambassador Dawes and Prime Minister MacDonald, and now being carried on among representatives of all the interested naval powers, have been held merely in an effort to seek a common understanding on the question.

It also was pointed out that Ambassador Gibson, in his speech at Geneva outlining the view of the Hoover Administration on the whole question, declared American naval defense needs would be dependent upon the strength of other navies.

Franklin Simon & Co.

A Store of Individual Shops

FIFTH AVENUE, 37th and 38th STREETS

NEW YORK

New Summer Fashions For Mademoiselle

THE NEWEST INNOVATIONS IN SUMMER CHIFFON ENSEMBLES

29.50

The innovations of youth are ever new, and here are two ensembles for Mademoiselle as charmingly "new" as youth can make them.

Printed Chiffon Ensemble

Sleeveless dress with short coat and smart uneven hem; green, beige, white or red printed chiffon.

Plain Chiffon Ensemble

Sleeveless dress with long double chiffon coat, bertha, and circular skirt; yellow, blue, pink, white or green.

Sizes 14 to 20 years—Also Size 31 for Small Women

MADEMOISELLE'S DRESS SHOP — THIRD FLOOR

Entire contents copyrighted 1929, by Franklin Simon & Co., Inc.

[Other Macy News on Pages 7 and 9]

Lisle Shirts and Cotton Shirts

from both sides of the Atlantic

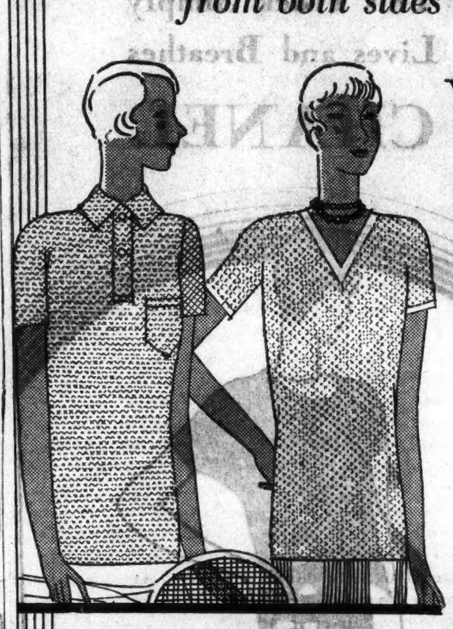

YOU can't hope to get through the Summer without an assortment of these eminently successful sports shirts. And though other stores carry them too, we can't help thinking you'd better get yours at Macy's where you can benefit by low prices and a wide range of both colors and styles.

These lisle mesh polo shirts may be had in white or in delicate colors, with or without collar, $1.69.

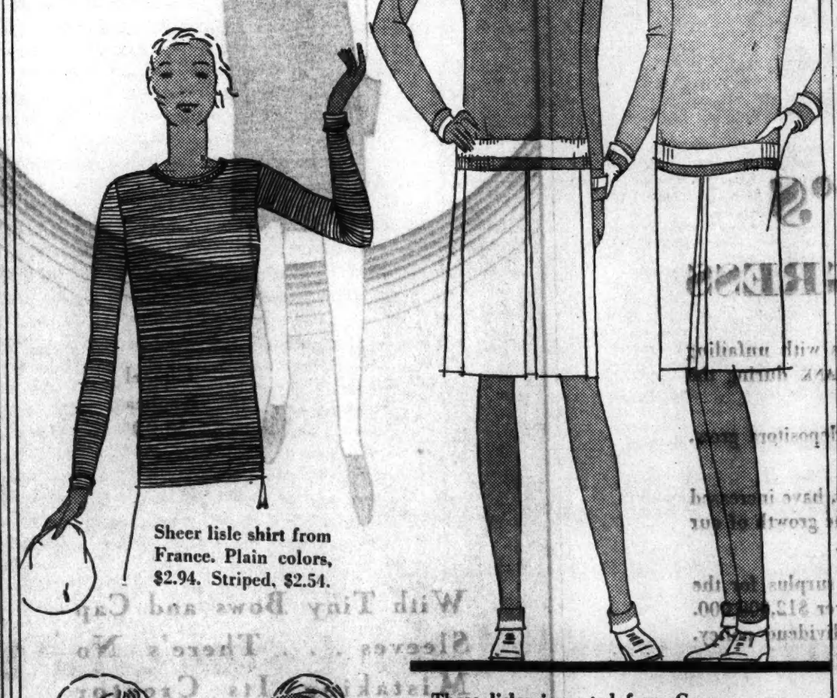

Sheer lisle shirt from France. Plain colors, $2.94. Striped, $2.54.

These lisles imported from Germany are $2.94 each in either of the above styles. Matching socks come to a modest 74¢ a pair.

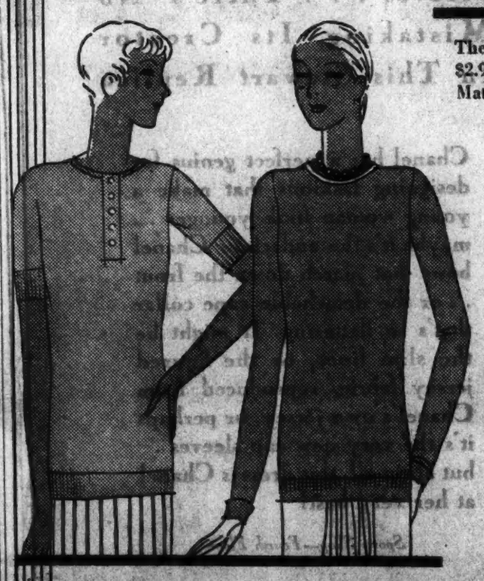

Mercerized cotton shirts from England may be had in several versions as to neck and sleeves. Each variation is priced at $3.96.

THIRD FLOOR, EAST BUILDING

MACY'S

34th STREET AND BROADWAY

Store closed Thursday, July 4th

Also closed this Saturday and all Saturdays thereafter during July and August

ARNOLD CONSTABLE

FIFTH AVENUE AT 40TH STREET

MEN!

New York's Greatest Values!

Tropical Worsted SUITS

Silk Lined $21.50

Here's relief from the scorching heat "wave" . . . a two piece tropical worsted suit that has the advantage of being silk lined and the distinction of being New York's greatest value . . .

Cool as a breeze . . . light as a feather . . . and tailored with the care of your year 'round suits. In Tans, Grays and Blues . . . many patterns . . . regular, long short and stout sizes.

Clearance!

$40 and $45

SUITS

$26.50

A clearance held in accordance with the 101-year old policy of Arnold Constable not to carry merchandise over from one season to another . . . Every suit included in this offering has been drastically reduced from its previous prices to effect immediate close-out. A good selection of shades, fabrics and patterns.

Small Charge for Alterations

MEN'S CLOTHING—SECOND FLOOR

SWEATERS

WITH YOUR MONOGRAM KNITTED IN

Your monogram knitted in your sweater is a touch of distinction, a bit of personality, that makes the sweater your own special garment. That is the reason for the success of this mode for monograms. The sweater shop will order these sweaters for you in any color combinations you like and in a choice of several monogram designs. In sleeveless and long-sleeved models, in all wool or in boucle.

Prices from 18.00 *to* 29.50

THE SWEATER SHOP—Fifth Floor

Franklin Simon & Co.

A Store of Individual Shops

FIFTH AVENUE, 37th and 38th STREETS

NEW YORK

Entire Contents Copyrighted 1929, by Franklin Simon & Co., Inc.

THE BOAT YOU WANT to help you enjoy your vacation this Summer may be found through the "Boats and Accessories" columns of The New York Times weekdays and Sundays, or in the general advertising columns.—Advt.

Store closed Thursday, July 4th. Also closed this Saturday and all Saturdays thereafter during July and August.

* *Sing a song of six percent*
And purchases for cash;
You too should shop at Macy's
Extravagance is rash.

For when the bills are opened
Then come all kinds of woe;
Don't you think it's better
To pay just as you go?

The credit man works all the time
Collection costs are mounting,
The merchant cannot pay his bills
Nor save by their discounting.

So better come to Macy's
No worries will be yours,
Shop to save and you'll be no slave
Of "easy credit" stores.

* With proper apologies to Mother Goose.
(This was written by a young child of 32.)

WHAT! No Fireworks?

MACY'S

34TH STREET AND BROADWAY

Other Macy News on Pages 6 and 9

If all the world had charge accounts
And all the sea were ink
We'd all be writing checks as fast
There'd be no time to think.

Some of your old story book favorites are back again celebrating a Fourth of July re-union at Macy's

POLLYANNA
Spreads Sunshine at Macy's

"Oh, I'm so glad, *glad*, GLAD to be in this great, big, wonderful place," cried Pollyanna, lifting her hands off the railing of the escalator just for an instant because she simply *had* to clap them.

"Heaven must be like this," she said. "This must be the celestial staircase that father was always telling me about."

At the thought of her father, her small chin quivered, but with a brave lifting of her head, she hurried on.

"I'm *glad* that I don't have to wait until I get to heaven to see all these beautiful things."

Suddenly, with the gladdest cry she had yet uttered, she clapped her hands in the sheerest ecstasy—for she was on the fourth floor. With eager feet she sped around the floor, smiling, nodding and beaming at everybody. Soon a gay parade was following her.

As they marched, they sang, to the tune of "Tramp, Tramp, Tramp, the Boys Are Marching—I'm glad, *glad*, GLAD to be in Macy's."

Enthusiasm spread, men cheered, women wept, children tried on dresses and coats and shoes, babies in the nursery section stopped bawling and smiled with her.

In the midst of all this excitement Pollyanna slipped away. Forsooth, her work was done.

ELSIE DINSMORE
at Macy's

All the way to town to buy clothes for the Fourth, Elsie Dinsmore thought of her soul, and prayed that vanity would never enter it. When she reached Macy's fourth floor, she proceeded at once to the Junior Room. Her eyes burned with excitement, for she had never seen so many colorful, tasteful and charming clothes in one place before.

"But," thought Elsie, "perhaps these are too expensive for dear Papa to buy for me. She glanced at a price tag, then at another, then another—scarcely daring to believe her eyes. For the prices on them were far less than on any of the simple things her father had sent her from abroad. And many of these, she knew, came from Paris, and Vienna and Brussels. But then she began to think she was a wicked, sinful girl for admiring these clothes so much. Her pale face turned scarlet at the idea.

However, catching sight of a hand-knitted sweater, worked in many pale colors, like a rainbow, she thought, "Papa bids me notice the ever-changing colors in sky, and field and garden, and their artful composition. Surely, these are none the less beautiful, and even more to be admired, because they were made by poor people with visions of loveliness to sustain them."

Thus she quickly overcame her scruples by reasoning, and soon was trying on a handsome little hand-smocked dress of soft silk for $13.74. "How beautiful you look!" cried the salesgirl. Elsie blushed with pleasure. Mindful of her father's teaching, and not wishing to seem vain or conceited (which she was not), she quickly said, "If I look beautiful, it is not due to any virtue of my own, but it is to Macy's credit."

"No, no!" cried the salesgirl, "There is no credit at Macy's. Everything is paid for with cash!"

"Oh!" cried Elsie, her intelligent face lighting up. "Now I know the meaning of the motto dear papa told me to memorize for day before yesterday's lesson, 'It's smart to be thrifty.' It is a lesson I shall always remember."

A NEAT oblong sign confronted the group of children who had gathered on Macy's Street Floor near the Fashion Jewelry Department. One of the Rover boys read it aloud. It ran, "Children should not sit on the escalators."

"Humph," said Alice of Wonderland, who was eager for a little argument. "How about Uncles and Aunts and trained seals? If they can sit on the escalators I don't see why we can't."

"Oh, Alice," murmured Pollyanna, "you ought to be glad, *glad*, GLAD you have feet to stand on." Tom Sawyer and Huckleberry Finn turned a pair of scornful backs on Pollyanna, for it was clear to them that she couldn't stand on her hands, nice nellie that she was. But time was passing and Elsie Dinsmore was moved to observe that it was already Tuesday, in spite of the fact that the Section Managers' carnations made her think of Mother's Day. They left the lovely Street Floor with its nice soda fountain and its delicious air-cooling system, and ascended to the Fourth Floor to buy clothes for the big Fourth of July celebration.

"The Fourth for the Fourth," cried Alice, making tracks for the Junior Shop. A sales-clerk showed her a French dress and said it was all made by hand.

"Don't apologize," said Alice, "it's quite all right even if it is made by hand. I didn't expect you to make it by ear. But is the hem wide enough so that I can rip it out and make the dress longer in case I get a growing spell?"

Peter Pan, meanwhile, was in the Boys' Department shedding his leaves and getting into smart gray flannels. "I don't care if I never grow up if I can wear Macy's boys' clothes instead of all those scratchy leaves," he said. Little Lord Fauntleroy was busy settling for a bit of a bathing suit and some overalls.

"Anything for a change," he spluttered with a show of spirit. "Lace collars are out of date."

By this time all the children had made a number of very charming selections, and though some surprise was felt in certain quarters that there were no firecrackers in Macy's, they were in general very well satisfied with Macy's preparations for the Glorious Fourth. So they all went home tired but happy, that is, all save Elsie Dinsmore, who said something about firecrackers being unhealthy, which caused Huckleberry Finn to give her a good, hardy punch.

THE ROVER BOYS
at Macy's

"Hurrah!" shouted the three Rover boys as they gathered "in a bunch" on the up-escalator going to Macy's 4th floor. "School is over, and we shall now secure suitable apparel for the 4th. Hurrah, Hurrah!"

They did not say all their "Hurrah's" with the heartiness of their first one, however. For at the thought of the ending of school and of separation from their fine teacher a little lump came into each boy's throat. Sam, the youngest, brushed away a furtive tear.

Suddenly they spied Alexander Flop, formerly the school hero, wearing a Section Manager's white carnation. Beside him was the Buyer of the Boys' Department.

"Aha!" cried the fun-loving Tom as he made a flying leap from the escalator—giving the buyer a hug that made her gasp for breath.

"Oh, Tom, you bear!" she said. But then she softened: "Here's a kiss for you and a whistle to blow," she trilled.

As Dick, the oldest, started looking around, the fun-loving Tom indulged in his propensity for fun by pulling some marbles from his pocket. He quietly dropped them down the section manager's neck.

Then the three boys playfully vaulted a rack of suits, much to the merriment of everyone who seemed to enjoy their boyish pranks. They selected their clothes with care. Dick chose a handsome knitted green and white swimming suit at $4.64. The fun-loving Tom, full of fun as usual, selected a handsome knitted green and white swimming suit at $4.64. And Sam, laughing sportively at his originality, picked out a handsome knitted green and white swimming suit at $4.64.

As they gave their respective D. A. numbers they noticed the school bully, Slod Slobber, standing across the department crying. It seems he had no money in his D. A.

"I trust that will teach him a lesson in the careful keeping of accounts," said Dick seriously. "It's smart to be thrifty."

"So say we all of us," sang out Sam and Tom, placing their packages on the descending escalators and dashing after them. And here we bid our friends good-bye.

Bound to Rise
or
Smart but Thrifty
by HORATIO ALGERNON

Sam was hungry. His clothes were shabby and bare. Uneasily he fingered the crisp $50 bill in his pocket.

Several hours before, the young newsboy had rescued a beautiful young girl from a runaway auto. Her father had pressed the crisp new $50 bill on him and invited him to dine at his house the next day.

Fifty Dollars! Fifty Dollars! What would Sam do with all that money? Tomorrow was the Fourth of July. And there was his dinner appointment with the Lanson's. He must be presentable. Dolly Lanson would expect that.

With brisk steps he crossed 34th Street and entered Macy's. Before he realized it, he was standing in the Young Folks' World on the 4th Floor.

"Help you, sir!" said a dapper young man with a carnation in his buttonhole.

"I want a complete outfit from hat to shoes," he said stoutly. He fingered the $50 bill in his pocket longingly.

"You want a Viceroy Jr. suit and Saybrooke shoes and some Irontex hose and a Supro-Macy hat, I suppose," the dapper young man suggested.

"Yes," faltered Sam, fingering his $50.

"This way, sir!"

In 20 minutes Sam was transformed. He shone in regal splendor. Passers-by stopped to admire him.

"Pay cash or charge it to your D. A.?" asked the salesclerk politely. Sam stuck his hand in his pocket for the twentieth time. Then his heart stopped beating.

THE $50 BILL WAS GONE!

He faced the salesclerk and the dapper young section manager suspiciously. They helped him look around the floor. No sign of it. Sam's face burned with excitement.

Then the section manager had a suggestion.

"Perhaps you left it in one of the suits you tried on?"

Sam raced back to the dressing room. Sure enough, there it was.

"A good argument for our D. A.," smiled the section manager. "With a Depositor's Account here, you don't have to carry so much money. You simply refer your purchase to your D. A. for payment."

Sam told himself that some day he would open one too.

The next day was the Fourth, and to the glorious popping of firecrackers, the sputter of a million sparklers, and the salute of 21 guns in the harbor, Sam climbed the brownstone steps of the Lanson mansion.

Beautiful young Dolly Lanson was waiting. In spite of herself, she uttered a cry of admiration as she spied the neatly turned out figure before her. Mr. Lanson led Sam to the reception room.

"Where did you get those wonderful looking clothes?" he asked.

"At Macy's Young Folks' World," replied Sam ruggedly.

A flush of recognition mantled Dolly Lanson's cheek. Mr. Lanson beamed with pleasure.

"My boy," he said, "now I know you're bound to succeed. You're smart and you're thrifty. I want you to marry my Dolly."

And he did. And they lived happily ever after, always shopping at Macy's.

ALICE
in Macyland

"Come, my dear, I must get ready to play croquet with the Queen this afternoon," the Duchess said to Alice of Wonderland, guiding her toward the umbrellas. She selected a nice one at $6.94, pinching it thoughtfully as Alice had seen the cook do to melons. "The silk seems very nice and firm."

"Whatever do you want with an umbrella at a croquet party!" demanded Alice.

"Ah," said the Duchess, looking fearfully pleased, "if the Queen shouts 'Off with her head!' I shall simply open my umbrella. The executioner will think it's raining and hurry under cover!"

"What a capital idea," thought Alice. "Perhaps I had best have one, too." She felt in her dress pocket, but to her great disappointment was able to find only a very small bill. "How much?" she began timidly.

"Don't worry!" said the White Rabbit behind the counter. Alice was astonished to see that the bill she offered him was growing bigger and bigger. In fact it grew so rapidly that, in a moment or two, it had nearly eclipsed the White Rabbit.

"See," cried Alice excitedly, "it's growing much, much bigger!"

"To be sure," replied the Duchess in a matter-of-fact tone, as if this were the most ordinary, every-day occurrence, "dollars always do stretch here in Macyland. And the moral of *that* is, the more it stretches the farther it goes!"

Here are some Big and some Little Suggestions

(*AND NOW WE'RE SERIOUS*)

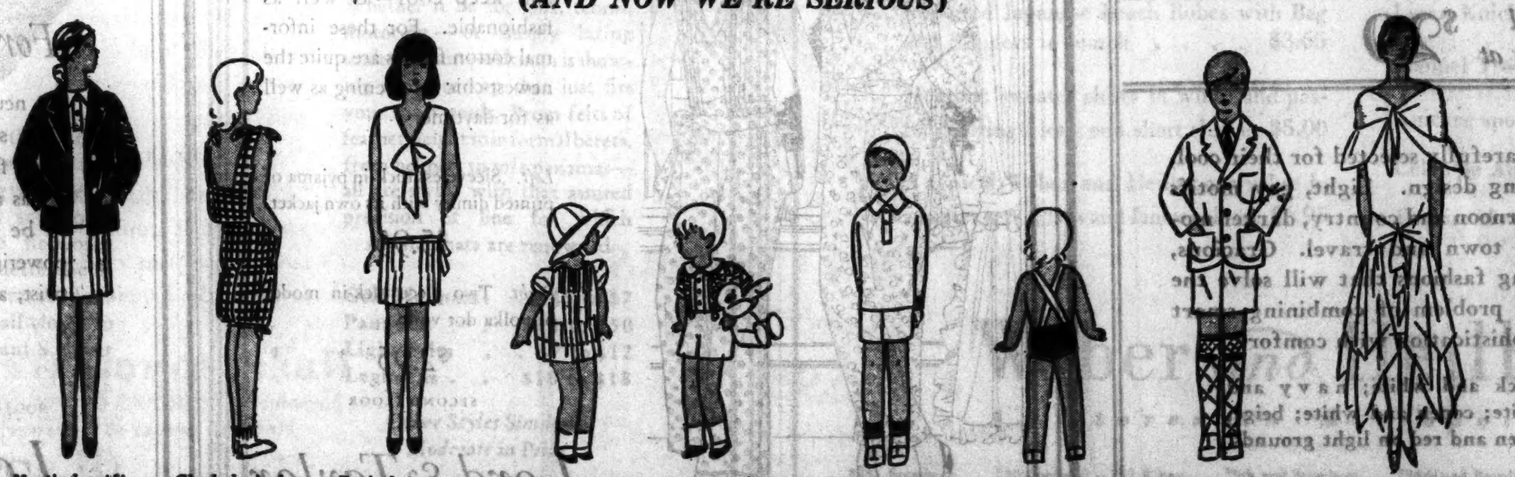

Nautical outfit,—suede jacket, $22.74. White flannel skirt, $5.94. Mesh polo shirt, $1.69. Scarf, 94c

Checked gingham rompers for active moments. In white and color combinations. 6 to 16 years....$1.84

Rajah tennis dress may be worn for croquet also. Maize, flesh, green, white. 10 to 16 years....$5.94

Handmade voile dress from Belgium. Maize, green, peach, white. 1 to 3 yrs., $3.69. Hat, $1.79

Linen pants, lawn top,—hand-finished. Delightful shades of green, blue, and peach. 2 to 6 yrs...$1.79

Lisle mesh shorts, shirt, and beret. Eton collar or crew neck. 4 colors. 3 to 8 yrs. The 3 pieces....$4.64

Wool jersey suit equally at home in the sun or in the water. For athletes from 2 to 6 years....$1.09

Viceroy Junior all-wool flannel suit. Unlined coat. Striped or plain. Made in England. 8 to 18 yrs....$9.94*

Chiffon evening dress with a touch of sophistication. Green, peach, blue, maize. 11 to 17 yrs....$22.74

* Reg. U. S. Pat. Off.

Fourth Floor, East Building

LEBOLT
PEARLS
One of America's Largest Importers of Pearls
For June Brides
Platinum Wedding Rings Set with Round Square and Baguette Diamonds
DIAMONDS
LEBOLT & COMPANY
656 Fifth Avenue
Corner 52d Street
27 N. State Street, Chicago
8 Rue Lafayette, Paris

HOTEL
Times Square
43rd St. West of Broadway
NEW YORK CITY
1000 OUTSIDE ROOMS
DAILY RATES—NONE HIGHER
Rooms with running water $2.00
For two . . . 3.00
Rooms with connecting shower . . . 2.50
Rooms with private shower 3.00
For two . . 3.50-4.00
Reduction of One Day on Weekly Rates on rooms over $2.00

Hotel
Wolcott
4 W. 31st St.
Off Fifth Avenue
Fifth Ave. Buses pass the door
Weekly Rates
Rooms with Running Water
Single . $12.00
Double . 18.00
Rooms with Private Bath
Single $18.00 to 21.00
Double 21.00 to 24.00

GOOD USED AUTOMOBILES to answer all your vacation requirements are advertised in THE NEW YORK TIMES Automobile Exchange and Week-End Used Car offerings. The latter appear only on Fridays.—Advt.

ORLOFF IS ON TRIAL IN RED FORGERIES

He and Pawlonowsky Heard on Letters Accusing Borah and Norris of Aiding Soviet.

PAST OF ACCUSED REVEALED

Both Russians Had Adventurous Careers and They Declare They Are Fighting Bolshevism.

Wireless to THE NEW YORK TIMES.

BERLIN, July 1.—The trial of Vladimir Orloff and Peter Pawlonowsky, Russian émigrés who are charged with fraud and with trafficking in forged political documents, which opened today, promises to throw the limelight of publicity on the inside workings of Bolshevist and anti-Bolshevist espionage as now practiced in the capitals of Europe.

Both men are up for trial specifically in connection with the forgery of documents which falsely implicated Senators Borah and Norris in connection with the promoting of American relations with the Soviet, but today's hearing indicates that they are also implicated in the faking of other documents which made the rounds of the European chancelleries.

Orloff and Pawlonowsky were captured following the discovery in Paris in 1928 of forged documents purporting to prove that both Senator Borah and Senator Norris accepted bribes from the Moscow Government for alleged services in furthering the recognition of the Soviet Government by Washington. The trail of the forgeries led to Berlin, and H. R. Knickerbocker, correspondent for The New York Evening Post, succeeded in establishing relations with Orloff, Pawlonowsky and some of their confederates which enabled the police to uncover the operations of the gang of forgers who had been plying their trade in various European centres for several years.

The evidence accumulated, however, was only sufficient to implicate the two men now up for trial, the police being compelled to release the others, who were expedited across the German frontier.

In the course of an extended preliminary examination, Pawlonowsky, who is apparently a man with a mottled military and political past, told the court that he was not actuated by any desire for material gain, but that he had acted from idealistic motives, in that he was a fanatical anti-Bolshevist and believed that any expedient was justified in his warfare on the Soviet régime.

This view, he declared, was supported by all Russian émigrés, especially by the members of the alleged forgery.

Had Adventurous Career.

Pawlonowski admitted to four aliases and said that his real name was Karpow, that he was the son of the Governor General of one of the former Russian administrative precincts and that his mother was a Princess related to the Romanoffs.

The prisoner is alleged to have helped defend the Winter Palace in Leningrad, then occupied by Kerenski, against the attack of the Bolshevists in 1917. When Kerenski was forced to flee, he joined the Finnish White Guards, and later succeeded in smuggling himself into Tscheka, where his identity was discovered and he was forced to make an escape.

Orloff, a man of 47, has a gray beard and wears heavy-rimmed glasses that create a professorial impression. He told the court that he was an official in the Russian judiciary during the war and later joined General Wrangel's army, in which he served as an officer in the intelligence division. Later, he admitted, he engaged in anti-Bolshevistic propaganda in the various capitals of Europe.

Counsel for both men informed the court they planned to summon numerous witnesses during the trial, which, it is expected, will last throughout the week.

Attorneys in Clash.

BERLIN, July 1 (AP).—Judge Feldhahn presided in a small court room, which was filled mostly with foreign correspondents.

Before the examination of the defendants there was a lively clash between Orloff's attorney, Walter Jaffe, and the prosecuting attorney, Herr Ebel, who objected to Orloff handing a long statement to the presiding judge composed while in jail and in which he analyzed the nature of Bolshevism, whose enemies he and Pawlonowsky were.

The judge ruled that the document must be deposited on the judge's bench for the present pending a later definite ruling on the propriety of considering it.

The trial began with the usual examination into the defendants' past, except that under German legal practice attorneys from both sides have an opportunity to break in frequently.

Orloff claimed that the documents were copies of copies of real letters emanating from the secret police of Soviet Russia. He could not offer H. R. Knickerbocker the originals as that would have meant the shooting of the official from whom he obtained them, but that he had acted in good faith in offering the copies to the correspondent.

Mr. Knickerbocker himself cannot attend the trial as he is slated to be the star witness. He most, therefore, under German legal practice, remain out of the court room until he enters the witness box.

FRENCH GENERAL LOSES FURNITURE IN EVICTION

Retired Officer, Aged 81, and Wife Stay in Empty Apartment —Opposed Rent Increase.

NICE, France, July 1 (AP).—General Rambaud, a retired French Army General, who was ordered evicted from his apartment a week ago because he refused to pay an increase in rent, was dispossessed of all his furniture today, but he and Madame la Générale were still holding the fort.

The police descended upon the house and broke down a rear door after admittance was refused at the front entrance. A commissioner read the dispossess warrant while a squad of movers took out every stick of furniture except two large chairs in which the General and his wife were seated watching the proceedings and refusing stubbornly to pay the increased rent.

The General's only show of emotion was when a policeman pulled down his saber from the wall and placed it into the moving van. The aged officer—he is 81 years old—gulped hard but, soon controlling his emotion, said in a dignified tone:

"I take note of this violation of my domicile."

The furniture will be sold at auction tomorrow. Various prominent residents have resolved to "bid it high" in order to express their displeasure at the methods applied to the veteran.

In 1926 the rent of the little apartment was increased from 1,800 to 3,600 francs a year. Mme. Rambaud refused to pay the increase and, to give point to her disapproval, refused to pay the original amount either.

Although inquiry had come regarding the amount of rent due, including one from the former Anna Gould, now the Duchess de Talleyrand, the Rambauds have refused to accept charity. They are not destitute, and say they are fighting the case as a matter of principle, challenging the right of their landlord to raise the rent 100 per cent.

Count Sagasta Kills Himself.

MADRID, July 1 (AP).—Count Sagasta, former Minister of the Interior in the Canalejas Cabinet of 1910, has committed suicide, the motive for his act was not determined.

LUTHERANS VISIT CATHEDRAL OF LUND

Delegates to World Convention Hear Bishop Rodhe on Need of Preaching the Faith.

DISCUSS MEANS FOR UNITY

Dr. Jorgenson Suggests Setting Up of International Faculty—Would Extend Work.

Wireless to THE NEW YORK TIMES.

COPENHAGEN, July 1.—Five hundred delegates to the Lutheran World Convention this morning crossed Oere Sound to Sweden, where they visited the ancient cathedral town of Lund, by a special train from Malmo, where the yellow and blue flag was hoisted on most of the buildings.

The Bishop of Lund, Dr. Edward M. Rodhe, delivered a sermon, and afterward the delegates visited the medieval church, with its famous clock and mosaic work.

The discussion at the afternoon meeting was chiefly devoted to the subject of the furthering of inner unity among the Lutheran churches. Dr. Alfred Jorgensen of Copenhagen spoke on the establishment of an international Lutheran faculty and on the extension of the work for the suffering churches.

Discussion followed, during which Dr. Erich Stange of Cassel-Wilhelmshoehe, Germany, stressed the need of a "united" confession of faith.

In his sermon at Lund yesterday Bishop Rodhe stressed the fact that it was the power of faith which inspired Martin Luther, founder of the Lutheran Church and leader of the reformation to preach his message in a time when it was perilous to break away from the Church of Rome.

He added:

"It is not easy to preach God's word in our time. The pulpits of the Church have many competitors. Sometimes we can ask ourselves if it is worth while to partake in the competition. But the temptation gives way to the word: 'I believe, and therefore have I spoken.' The Church must witness to the faith she has.

"But temptation may come in another shape. We hear it said: 'Competition is great; therefore let us preach what people like to hear, what may interest and appeal to them.' There are many interesting and useful things that people ought to hear, but it is not certain that they ought to be preached from the pulpits of the Church."

In the afternoon discussion which followed, Dr. Stange expressed the hope that a permanent organization combining all Lutherans throughout the world would emanate from the world convention, and that the idea of a central seat of learning for the Lutherans of the world might be evoked.

A sleeveless frock of imported chiffon with its own little jacket. Sizes 14 to 40.

One of the loveliest yellow chiffon prints of the season. Sizes 14 to 40. Also other imported prints.

Midsummer Prints of Chiffon or Flat Crepe

For town wear you'll want a print that is different—and it is one of the achievements of the Gown Shop, in a season when prints are omnipresent, to present a collection of unusual and distinguished prints at

$59.50

GOWN SHOP—THIRD FLOOR

Lord & Taylor
FIFTH AVENUE NEW YORK

Lord & Taylor
FIFTH AVENUE NEW YORK

Of washable satin, in pastel shades, trimmed in Margot lace.

Of washable flowered silk georgette. Cool and lovely looking.

Summer Negligees

are worn so briefly that we feel their prices should be just as brief. So we planned these two very special values at

$10.75

SECOND FLOOR

Store hours 9 A. M. to 5 P. M.

FIFTH AVENUE B. Altman & Co. 34TH STREET
Telephone: MURray Hill 7000

Women's Dresses

IN MIDSUMMER PRINTS
Of Chiffon or Silk Crepe

Special Values at $29

Prints carefully selected for their cool, refreshing design. Light, gay motifs for afternoon and country, darker motifs for town and travel. Gracious, flattering fashions that will solve the summer problem of combining smart sophistication with comfort.

Black and white; navy and white; copen and white; beige, green and red on light grounds.

Sizes 34 to 44

WOMEN'S DRESSES THIRD FLOOR

Sleep in Pyjamas of Printed Dimity or Voile

and keep cool—as well as fashionable. For these informal cotton fabrics are quite the newest chic for evening as well as for daytime.

Left. Sleeveless tuck-in pyjama of printed dimity with its own jacket.

$5.95

Right. Two piece tuck-in model of polka dot voile.

$2.95

SECOND FLOOR

Lord & Taylor
FIFTH AVENUE NEW YORK

A Love of a Hat

For Summer Frocks

It's neutral in color—made of perle visca, so it can be worn with everything from a print to a sports frock. It has a medium brim—just enough to be shady without being overpowering. The ribbon has a smart twist, and the price too is alluring!

$8.50

FOURTH FLOOR

Lord & Taylor
FIFTH AVENUE NEW YORK
Store hours 9 A. M. to 5 P. M.

SPY IS SENTENCED TO 19-YEAR TERM

Falout Must Spend Two Months Yearly in Solitary Cell and Fast Once a Month.

ARREST CLOSES RAILWAY

Czechoslovakian Officials Halt Service When Hungarians Hold Employe as Spy.

Wireless to THE NEW YORK TIMES.

PRAGUE, July 1.—Captain Jaroslaf Falout, Czechoslovakian general staff officer, who was arrested on an espionage charge when police examined the contents of a suitcase he had forgotten in a Prague-Berlin airplane, was today sentenced by a military court to nineteen years imprisonment.

The punishment was sharpened by an order for solitary confinement the first and sixth months of every year, one fast day monthly and confinement in a dark cell on every Sept. 28.

Falout was found guilty of treason and forgery of leave permits. It was stated that he first offered his services as a spy to Hungary, then to Germany. In that capacity he acquainted the German spy service with the details of secret documents in the possession of the Czechoslovakian general staff.

Arrests Stop Railway.

Wireless to THE NEW YORK TIMES.

PRAGUE, July 1.—Because the Hungarian authorities arrested a Czechoslovak railway employe, Gustav Pecha, on Saturday, on a charge of espionage, the Czechoslovak railway officials today closed the International Railway Line from Budapest to Kassa, Czechoslovakia.

The incident represents the strained character of the present relations between the two countries.

Belgian Spy Case Heard.

Special Cable to THE NEW YORK TIMES.

BRUSSELS, July 1.—Lieutenant Joiris, the War Office employe who is accused of selling military secrets to Germany, was questioned again today and his case turned over to a military court.

Joiris, it was revealed at the inquiry, was employed to open all the letters received by the War Office and distribute them to the departments concerned. Recently, it is charged, it was discovered he was making duplicate copies of letters and some of these are said to have been intercepted on their way to Germany.

The intercepted letters were written on a War Office typewriter and perforated and fastened by a War Office machine, experts say, and the evidence is that when Joiris was arrested similar copies of the letters were found in his possession.

One of these is said to have related to French aviation, a communication from the French to the Belgian Government.

BARS MANDATES PUBLICITY.

League's Commission Decides to Maintain Procedure of Secrecy.

Wireless to THE NEW YORK TIMES.

GENEVA, July 1.—Perennial press complaints of the lack of publicity in the League of Nations supervision of the mandatory powers came up again in the opening session of the Mandates Commission today, and after a brief exchange of views it was unanimously decided not to reopen the debates of the previous sessions on the subject and to continue the existing procedure.

The arguments advanced for maintaining secrecy were to the effect that public debates on the situation in the various mandated territories and the petitions of their inhabitants might give rise to misinterpretations and otherwise hamper the commission's work.

The members of the commission held that the minutes of their sessions, which are usually released about six months later, are sufficiently detailed to keep the public informed.

Europeans in $300,000,000 Sound Film Merger; Move Is Seen as Union Against Our Talkies

Special Cable to THE NEW YORK TIMES.

LONDON, July 1.—European talking film interests, representing more than $300,000,000 capital, according to a number of newspapers here, have signed an agreement under which they will merge their sound film activities and patents. The merger is between the British Talking Pictures, Ltd., controlled by I. Schlesinger, South African financier, and the Geerman Klangfilms Tobis group of Berlin and Amsterdam. Klangfilms Tobis is a joint subsidiary of Siemens & Halske and Aeg, two of the largest electrical concerns in Europe.

Two weeks ago they formed the British company of Klangfilms Great Britain, Ltd., which will work in concert with the British Talking Pictures, Ltd.

The London director of Klangfilms is Lawrence Hermes, one of the pioneers in phototelegraphy by the Halske process.

The new alliance is regarded by The Daily Mirror as establishing a united European front against the American talkie interests. What is regarded as a breakdown of the Western Union ban on the employment of British talking pictures equipment has hastened the conclusion of the deal which was first mooted last February.

TAKES OVER WESTERN UNION

Canada Begins Operation of Lines Purchased in Maritime Provinces.

MONTREAL, July 1 (Canadian Press).—Commencing today the Canadian National Telegraphs will operate the complete land mileage of the Western Union in the Maritime Provinces of Canada. The purchase of the Western Union lines in New Brunswick, Nova Scotia and Prince Edward Island was recently completed.

Canadian National Telegraphs have 153,086 miles of wires in service and operate 1,943 telegraph offices within the Dominion. The acquisition of this Western Union property added to this 6,670 miles of wire and 188 offices. A few of the principal maritime cities which will now be served by Canadian National facilities direct are Halifax, Sydney, New Glasgow, Truro and Yarmouth in Nova Scotia, St. John and Moncton in New Brunswick and Charlottetown, P. E. I.

BLAME ZEPPELIN CLUTCH.

Airship and Maybach Officials Say That Was Seat of Trouble.

Special Cable to THE NEW YORK TIMES.

BERLIN, July 1.—A joint statement issued by the Zeppelin Company and the Maybach Works says that, according to a thorough investigation of the Graf Zeppelin's motor trouble during the projected trip to the United States last May, the breakdown was caused by slight variations in the clutch system which were made by the Zeppelin Company before the start.

Now that the real cause has been determined, the necessary measures will be taken to prevent such trouble in the future.

Several different clutch system will be tried before the motors are mounted in the gondolas.

CROSS SEA IN SPEED BOAT.

British Colonel and Wife Make Aberdeen-Norway Trip.

Special Cable to THE NEW YORK TIMES.

COPENHAGEN, July 1.—Colonel Stewart and his wife, who left Aberdeen, Scotland, yesterday in a high-speed motor boat, arrived safely at Stavanger, Norway, tonight, after having first reached the Norwegian coast at the little fishing town of Sola.

Both were exhausted after their 300-mile trip across the North Sea. Their gasoline tank ran dry a few miles before they touched the Norwegian coast and they had to depend on the wind.

Colonel Stewart had to jump into the sea to pull the boat ashore.

FRENCH MEDAL FOR HERRICK

Memorial Bears Likeness of Envoy and Ship That Brought Him Home.

PARIS, July 1 (AP).—The French Government for the second time has honored an American citizen by striking a medal, the latest being one in honor of the late Myron T. Herrick, American Ambassador to France. The first medal was struck in honor of Colonel Lindbergh.

On one side of the envoy's medal is a likeness of him as he appeared during his last year in Paris and on the other side is a representation of the cruiser Tourville in Brest Harbor taking aboard his body preparatory to carrying it to the United States.

CANAL TOLLS SET RECORD.

Increase for Fiscal Year Was $18,000 With 6,431 Transits.

Special Cable to THE NEW YORK TIMES.

BALBOA, July 1.—Although the total number of commercial vessels passing through the Panama Canal during the fiscal year ended June 30, 1929, was forty-three less than the previous high record, the tolls collected exceeded the previous record by $18,000.

The total number of commercial vessels making the transit in the fiscal year was 6,413, which paid tolls amounting to $27,127,389, as compared with $26,944,499 paid by 6,456 vessels during the previous year.

In addition to the new high mark in tolls collection, other new records were established for cargo tonnage and gross ship tonnage, although the complete figures are not available. The daily average transits of 17.57 ships indicates that the present capacity mark will soon be reached though it is possible that with enlargement the canal will be able to handle 75 ships daily.

3 QUIT VICTORIA CABINET.

Ministers at Melbourne Protest Grant to Freezing Company.

MELBOURNE, Australia, July 1 (Canadian Press).—The resignations of three Ministers caused a sensation last night at a meeting of the Cabinet of the State of Victoria under Premier Sir William McPherson.

H. G. Menzies and Mr. Saltau, Ministers without portofolio, along with Kent Hughes, Secretary of the Cabinet, all resigned in protest against the Cabinet's decision to renew a guarantee of $300,000 for the Amalgamated Freezing Company, in which the government has a big financial interest.

The places of the three have already been filled. H. A. Currie and F. W. Brawn, member of the Legislative Council, succeeded the two Ministers without portofolio, while M. H. Knox, member of the Legislative Assembly, replaces Mr. Hughes.

BRIAND SEES HOESCH ON DEBT PARLEY SITE

Berlin Is Willing to Hold Young Conference on Neutral Ground —Prolonged Task Likely.

By F. J. PHILIP.

Special Cable to THE NEW YORK TIMES.

PARIS, July 1.—In opposition to the British Prime Minister's proposal that the governmental conference for the adoption of the Young reparations plan should be held in London, Aristade Briand, the Foreign Minister, is working hard to secure the adoption of a site in a neutral country, preferably Switzerland. He argues that in a conference of equals, with each defending his own rights, no country and no government should be host and that least of all should the host be one of the creditor countries.

This argument covers an apparent reluctance to go to London to treat with Philip Snowden, Chancellor of the Exchequer, and the Labor Government, and the French Foreign Minister is employing all his pertinacity and ability to secure that, wherever it is held, the conference shall not be held at the British capital.

The German Government had already indicated that it was quite willing to accept Mr. MacDonald's invitation, but today, after a meeting between M. Briand and the German Ambassador, Herr von Hoesch, it was announced that the latter had declared he was willing that the conference should be held at the place on which the majority of the creditors should agree.

It is not now considered likely that the meeting can take place before the middle of August, and even then it will not be able to complete at a single conference the necessary work, there being so much to be done by the experts in setting up the machinery of the Young plan.

CELEBRATES DOMINION DAY.

Canada Club of London Holds Banquet—Larkin Presides.

LONDON, July 1 (Canadian Press).—A large attendance featured the banquet of the Canada Club here this evening held to commemorate Dominion Day. P. C. Larkin, Canadian High Commissioner, presided and the Duke of Connaught, former Governor-General of Canada, was the guest of honor.

A cablegram from Premier Mackenzie King of Canada was received, in which the Prime Minister said:

"The name of his Royal Highness, whose sojourn in Canada is so memorable, will ever be held in affectionate regard."

Many distinguished men were present, including Earl Jellicoe, Lord Chief Justice Hewart, Lord Reading, former Viceroy of India; Dr. J. H. King, Canadian Minister of Health, and Senator Sir George E. Foster of Ottawa. The Rev. Canon H. J. Cody of Toronto was the principal speaker.

Mr. Larkin held a garden party at his residence this afternoon, when hundreds of Canadians and persons specially connected with the Dominion were present.

Wounded Deer Leaps to Death From Hill to Woonsocket Roof.

WOONSOCKET, R. I., July 1 (AP).—Bewildered by a bullet wound, a young buck ran into this city, leaped a steel spike fence to the roof of a building in Main Street and died.

The deer's body was found today on the roof, the rear of which is almost level with a sidewalk on the side of a steep hill.

The deer had a bullet wound in the neck and it was lacerated by the steel pickets in leaping the fence.

$1,200,000 ICELANDIC LOAN.

Money Will Be Used for Bank, Factory, Radio and Ship.

Wireless to THE NEW YORK TIMES.

COPENHAGEN, July 1.—The Icelandic Parliament has authorized the Government to endeavor to raise a loan of 12,000,000 kroner (about $3,120,000) for the establishing of an agricultural bank, a herring oil factory, a radio station and a new ship for coastal trade.

The loan is the greatest ever contemplated in Iceland.

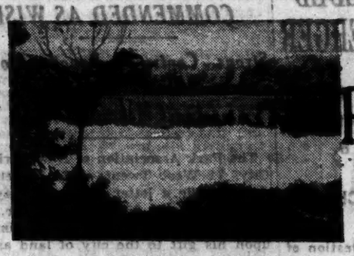

Membership Now Open

Pinehurst Lakes Country Club

(Northwestern Connecticut)

A combined COUNTRY, FISH and GAME CLUB—of over 3600 acres, covered with a heavy growth of hemlocks, pines and spruce, located 1500 feet above sea-level, in the highest and most picturesque part of the State. The Club property is surrounded by over 12,000 acres of various game preserves, and the State Forest Reservations of Massachusetts and Connecticut, which improve the sanctuary of our game.

THE RANGELEYS OF CONNECTICUT—There are three lakes, several trout ponds, and over ten miles of trout brooks. The lakes, ponds and woods on this property have been stocked yearly with thousands of fish of all kinds, small game and game birds. The Club raises and releases hundreds of game birds during the actual hunting season.

SPORTS—In addition to Hunting and Fishing an aviation field, and sports of all kinds, both summer and winter, will be added as the Club progresses.

There is a Club House completely equipped for your enjoyment, Steward in attendance at all times. Garages, dog kennels, barns for saddle horses, log cabins and other auxiliary club buildings are provided.

This is the LARGEST and most COMPREHENSIVE project of its kind, and is now being brought forward to only HIGH-CLASS BUSINESS and PROFESSIONAL men. It is being subscribed by reference only, with very stringent restrictions placed on the property transferred. We reserve the right to reject any application for membership, and refund any deposit received.

MEMBERSHIP LIMITED—A membership is subscribed in combination with a site of not less than 100 feet frontage. A member may secure more frontage if desired. NON-ASSESSABLE—Except yearly dues of a stated amount, plus cost of membership. WE INVITE YOUR INSPECTION. Why not plan to spend the holiday or a week-end with us? PHONE Club for reservations WINSTED 161-2.

GOOD ROADS and Only a Short Distance to the Big Cities, six miles north of Winsted. Route 44 out of N. Y. C.—Any road to Danbury, New Milford, Torrington, Winsted, West Hartland.

A descriptive album will be mailed on request or further information can be obtained from

C. E. LYON and COMPANY, 36 Pearl Street, Hartford, Conn.

Check up on your sport attire before you leave for the 4th!

IF YOU SHOULD suddenly discover, when 10 miles out of New York, that you forgot to replace your senile white flannels, don't say we didn't warn you. Clothes are important for a joyful 4th celebration . . . and it's important to get the *right* clothes. Our 13 convenient stores are ready to serve you with wearables that are eminently handsome . . . and priced surprisingly low because of our group buying policy.

A Few Special Values Selected at Random

Sale of imported golf hose . . $1.95

Bathing Suits in exclusive striped effects $5.65

Robes of Japanese Pongee, with Bag and Slippers to match $8.95

Imported Japanese Beach Robes with Bag and Slippers to match . . . $3.65

Mentone sweater shirts in white and pastel colorings, long and short sleeves $5.00

A typical Weber and Heilbroner value in sweater sets. Plain and fancy colors, $6.95

Neckwear of Imported French Crepe Silks silk lined on both ends. . . . $1.85

Cool Manhattan sport shirts $2 to $10.50

Stayrite collar attached shirts in popular pastel shades $1.95

Linen Knickers, special . . . $3.15

Flannel Trousers . . . $7.95 to $15

Knicker sport belts $1.50

Celanese Athletic Shirts $1

Esquire clocked silk hosiery $1.35 to $3.00

Weber *and* Heilbroner

13 stores in metropolitan area

*241 Broadway, *10 Cortlandt—179 B'way, *9th and Broadway, *24th and Broadway, *57th and Broadway, Nassau and Spruce, *42nd and Madison, 345 Broadway, *30 Broad Street, *Nassau and John, *381 Fulton, Brooklyn, *34th and Broadway, *800 Broad, Newark

*Clothing at these stores

B. ALTMAN & CO.

FIFTH AVENUE AT THIRTY-FOURTH STREET

TELEPHONE: MURRAY HILL 7000

Gentlemen's Outfitters

The SPORTING HEAD-PIECE

Whether it be for golf, tennis, motoring—or simply lazing under the sun—Altman is showing a hat or cap that just fits your sport needs. From felts of featherweight to informal berets, from helmets to soft panamas—all are styled with that assured precision of line for which Altman hats are renowned.

Golf Helmets . . $5 to $7

Panamas . . $10 to $50

Light Felts . . $7 to $12

Leghorns . . $10 to $18

Other Styles Similarly Moderate in Price

MEN'S HATS—FIRST FLOOR

(Other Macy News on Pages 6 and 7)

Binoculars FOR THE FOURTH!

$13.89

The grand and glorious Fourth! One of the gala days of the year. There'll be airplanes whizzing and circling overhead. There'll be speed boats and sail boats on the water. There'll be fireworks rising from the land to silhouette themselves against the sky. Increase your enjoyment by bringing them all closer to you with a pair of these excellent 8-power prism binoculars.

REFRIGERATED STREET FLOOR
East Building

MACY'S

34th Street and Broadway

Store closed Thursday, July 4th.
Also closed this Saturday and all Saturdays thereafter during July and August.

The COLUMBIAN
to Baltimore
Washington
No Extra Fare
Parlor Cars . . Individual Seat Coaches . . Observation-Parlor Car . . Colonial Dining Car . . New type Club-Lounge Car.
Leaves, New York
(42nd St. Motor Coach Station)
2:48 P. M.
East. Stand. Time
Baltimore & Ohio

ESPECIALLY RECOMMENDED
this week end

THE MAN IN THE QUEUE
By Gordon Daviot
Author of Kif.
The Dutton Prize Mystery for July. $2.00

THE HOUSE OF JOY
By Jo van Ammers-Kuller
The author is especially recommended to you by such men as Hendrik van Loon, Gamaliel Bradford, Edwin Arlington Robinson, Harry Hansen, Van Wyck Brooks. $2.50
The Dutton Prize Book for July.

SHORES OF ADVENTURE
By Everett McNeill
A good book of romance and adventure. "One of the rarest things on earth . . . a good book." —Angelo Patri. $2.00

BUCCANEER'S LOG
By C. M. Bennett
A good pirate story especially recommended to men. $2.00

For Quick Service Show This Ad to Your Bookseller
E. P. DUTTON & CO. INC.,

AYVAD'S
WATER-DOGS WATER-WINGS
WATER-RINGS
WATER-DOGS $2.00
WATER-WINGS
COLORED 75¢ PLAIN 50¢
LEARN TO SWIM QUICKLY — OVER 24,000,000 LEARNED HOW TO SWIM
WATER-RINGS FOR CHILDREN 50¢
SOLD IN ALL LEADING STORES OR BY MAIL C.O.D.
AYVAD MFG. CO. Hoboken, N.J.

INQUIRY IS SPEEDED INTO POWER MERGER

Attorney General Says He Will Have a Partial Report for Governor on July 8.

DEPUTY DANAHER IN CHARGE

State Faces Problem in Question of Its Authority Over Holding Companies.

Special to The New York Times.

ALBANY, N. Y., July 1.—Attorney General Ward today promised quick action in the investigation of the proposed merger by which the Niagara-Hudson Power Corporation, a recently organized holding company, will combine the Schoellkopf, Carlisle and Morgan power intersts up-State. The companies involved are the Northeastern Power Corporation, the Buffalo, Niagara and Eastern Power Corporation and the Mohawk-Hudson Power Corporation.

Governor Roosevelt requested the Attorney General on Saturday to give him at least a preliminary report within two weeks. The Attorney General said today from his office in Buffalo that he had designated Albert J. Danaher of Watervliet, one of his deputies, to represent him in the inquiry, which got under way at once.

Mr. Ward indicated that because of the enormity of the task, his preliminary report will be devoted mainly to a statement of the law on the problem. The authorities are wondering how much control the State can exercise over the new organization. The Public Service Commission has no regulatory power over holding companies, although this authority has been asked of the Legislature for the last few years.

The basis of the inquiry will be the Donnelly Anti-Monopoly act and certain provisions of the stock corporations law. The preliminary report doubtless will deal with the situation under these statutes.

At the start the inquiry meets with an obstacle in the fact that the consolidation has interstate features, since one of the concerns involved is the product of a proposed merger of other concerns, the petition for approval of which is pending before the Public Service Commission. Moreover, it must be determined whether the investigation is aimed at a power company merger within the meaning of the statutes or at a consolidation through a holding company which is immune from regulation.

Speaking over the telephone, Mr. Ward said:

"I am at the present time in Buffalo working on the investigation of the power merger requested by the Governor, and shall be able to make a partial report within the suggested time, I will be in Albany on July 8 to make a preliminary report to the Governor. These power matters have been under my observation for some time."

In his letter to the Attorney General on Saturday, Governor Roosevelt requested a sweeping investigation to determine if the proposed merger is a monopoly in violation of the statutes. The Governor emphasized that he wanted to know whether this was a step looking toward an increase in rates for electricity to the consumer.

If the merger goes through it will bring under one management practically every up-State power company.

WEBB'S GIFT OF PARK COMMENDED AS WISE

Straus Contrasts Donation of Land With Many Attempts to Erect Memorials.

The Park Association of New York City, 71 West Twenty-third Street, made public a letter sent yesterday by its president, Nathan Straus Jr., to Charles Webb, congratulating him upon his gift to the city of land as a park, which will be a memorial to his wife.

"The news of your gift of approximately two acres of land at Broadway near 189th Street, as a memorial to your wife, the late Emily Gorman Webb, prompts me as president of the Park Association to express to you hearty congratulations," Mr. Straus wrote.

"Your projected gift is a striking example of the right way to erect a memorial in a park. You intend to present to the city not only a memorial, but a park in which it will stand. This is a marked contrast to many recent attempts to erect memorials in Central Park and other city parks.

"It will interest you to know that since 1853 there have been eighty-one attempts to place in Central Park everything from a race track to a radio broadcasting station. Fortunately, protectors of the parks defeated these attempted encroachments. It has always been the theory on the part of donors of memorials that park land is vacant land. This is not true, as the memorial or building would reduce the acreage of any park in which it were put. Your projected memorial to your wife will increase park acreage.

"It is a pleasure to call especial attention to your wisdom in providing a fund of $50,000 for maintaining and beautifying the Webb Memorial Park. We hope that the legal and technical steps involved in the transfer of this property for park purposes will be speedily completed so that New York will have in this fine memorial to your wife another breathing space in the over-crowded city."

TWO MORE AMELI AIDES GO.

Resignations of J. J. Duggan and M. J. Dinnerstein Accepted.

United States Attorney Howard W. Ameli in Brooklyn announced yesterday that he had accepted the resignations of Assistant United States Attorneys James J. Duggan and Maurice J. Dinnerstein. Mr. Duggan was attached to the equity department of the Federal attorney's office, engaged mainly in dry padlock proceedings. Mr. Dinnerstein was attached to the civil division of the office. Both men were members of the staff of former United States Attorney William A. De Groot.

Mr. Ameli also announced that John H. McEvers, D. Haywood Hardy and Nelson H. Carver, Special Assistant United States Attorney Generals from Washington, who have been assigned to the Brooklyn office temporarily to aid in the preparation of the case against 176 persons indicted in the operation of the "whisky savings ring," arrived at his office yesterday and immediately began their work.

11 New Principals to Be Named.

The creation of eleven additional elementary school pirncipalships for the next school year was approved yesterday by the budget committee of the Board of Education at an executive session. Objection to increasing the size of the school organization was voiced by a representative of the Board of Estimate, but Superintendent O'Shea insisted on the increase because many new buildings will open soon. Four principals will be appointed in September and seven next Spring.

ENJOIN BALL GAMES IN DOBBS FERRY PARK

Ardsley Club and Owners of Estates Charge Misuse of Edwin Gould Gift.

SEE VIOLATION OF DEED

Trust Serves for Carnivals and Even as Dumping Ground, They Say —Stay Returnable Friday.

Special to The New York Times.

DOBBS FERRY, N. Y., July 1.—The Ardsley Club, together with several proprietors of big estates near it, got an injunction today against this village, asserting that the village was violating the deed of the property donated to it in 1924 by Edwin Gould as a playground. Supreme Court Justice Taylor signed the injunction, which is returnable on Friday. Meanwhile, the long anticipated Village Championship baseball game between the Dobbs Ferry Athletic Association and Murphy's All-Stars is likely to go by default, and the townsfolk are deeply stirred.

Among the dwellers on the estates which border the playground are Sidney W. Noyes, who is also president of the Ardsley Club and signed the petition to Justice Taylor on both counts. Others who sought the injunction are Robert J. Erdlitz, Frank C. Wright, Walter H. Cluett and representative of the Dobbs Ferry Hospital Association.

They charge that the village has violated its deed in permitting grown-ups to play baseball on the children's playground, and on Sunday, too. Carnivals and festivals have also been held there, it is said. They add that part of the playground is being used to dump refuse and rubbish, and that the property and neighboring property have deteriorated in value on that account. The playground land was bought by Mr. Gould in 1924 and deed to the village. He paid $20,000, and added $15,000 in 1927 for its upkeep.

The village board at a meeting tonight revoked the permit by which the Fourth of July baseball game could have been played. Each team has won a game, and excitement about the play-off has been at fever heat. No admission is charged for the baseball game, but the players take up a collection.

STERN BROTHERS
42ND AND 43RD STS.—WEST OF FIFTH AVENUE

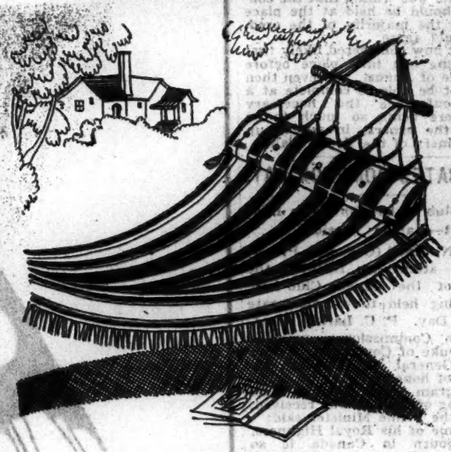

Vacation Time Is Hammock Time!

TREE-TO-TREE HAMMOCKS

Encourage Healthy, Outdoor Relaxation

3.95 4.95 7.95

For camp, country or backyard—sling one from tree to tree or from pillar to post on the "Fourth" and swing yourself into a state of sheer summer oblivion. They are of heavy, knitted weave hammock cloth in striped or all-over design, and include green and gold, black and gold, black and gray or red, green and gold.

The one sketched is 7.95

Also white or khaki sailor hammocks, 3.95

FOURTH FLOOR

FOLDING RUSTIC SWING CHAIRS

At This Special Holiday Price

5.95

Equip your veranda and garden with this new type of chair—that rocks gently on its ingeniously constructed base and folds up neatly when not in use. Of Michigan cedar and covered in a colored striped canvas. Only 48 of them!

THE SUMMER HOUSE—SIXTH FLOOR

GENTLEMEN'S
Summer Clothes
FOR TOWN, BEACH AND COUNTRY

OUR *gentlemen's clothes for summer wear, authoritatively correct, are styled for distinction, ease and comfort*

Tailored for us by Hickey-Freeman with exceptional care for the details of fine tailoring

Suits of Linen, Flannel Trousers and accessories for golf, tennis and beach wear are produced for us by the finest specialist makers

F. R. TRIPLER & CO.
Outfitters to Gentlemen · Established 1886
MADISON AVENUE AT FORTY-SIXTH STREET · NEW YORK

Lock up your desk!

DON'T let a single business worry escape to annoy you over the holidays. Get out and play.

Check up the things you need for golf, tennis, water and beach sports. Take enough of the right kind of clothes to be perfectly at ease whether you are playing games or looking on.

We would gladly send you our booklet "Play Hours" that tells of all kinds of new games but it would be better to come in and choose your clothes and sport equipment for the happiest Fourth you ever had.

ABERCROMBIE & FITCH CO.
The Greatest SPORTING GOODS STORE *in the World*
MADISON AVE. AT 45TH STREET, NEW YORK

Von Lengerke & Detmold, Inc., is now combined and housed with Abercrombie & Fitch Co.

DOBBS HATS
FOR SUMMER

A straw for street wear of course! But the cheerful colors and the delightful soft texture of the Dobbs *Summerwether* are irresistible in their appeal for Summer wear. Nothing can add more to the enjoyment of green fields, the flowing road, or the cool evenings, than this wonderful light weight soft felt hat.

Fifth Avenue at 57th Street
Fifth Ave. at 50th — Madison at 40th
Fifth Ave. at 32nd — B'way at Cortlandt
NEW YORK'S LEADING HATTERS

WORLD MONOPOLY IN RADIUM CHARGED

Journal of Chemical Society Says Price Is Held Up by Belgian Company.

NEEDED IN CANCER CASES

Dr. R. B. Moore Suggests That It Be Sold at Little Above Cost as Research Groups.

Radium, which when used skilfully and in sufficient quantity still offers the best treatment known for certain types of cancer, is being hoarded and sold at excessive prices by a Belgian monopoly, while thousands throughout the world are dying of cancer every year, according to an editorial protest in the July number of Industrial and Engineering Chemistry, the journal of the American Chemical Society.

The editorial quotes a letter from Dr. R. B. Moore, dean of science at Purdue University, pointing out that the world supply of radium is produced in Belgium by the Union Miniere du Haut Katanga, from rich uranium deposits in the Belgian Congo, the discovery and development of which made it impossible for American plants to compete. Dr. Moore said that radium, made from so-called "40 per cent ore," is selling in retail quantities for $70,000 a gram.

At wholesale, when purchased in large quantities from the Belgian company, the price is from $50,000 to $60,000 a gram, according to Dean Moore. His letter added that "the actual cost of the company for producing radium are not known but it should be very easy to obtain this rare element from 40 per cent ore for about $10,000 per gram, exclusive of mining costs and overhead."

As a means of making a larger amount of radium available for cancer treatment, without at the same time depreciating the value of radium already purchased by physicians and hospitals, he suggests a plan for the sale of the precious element by the Belgian company to selected research organizations, such as the National Research Council, at very little above cost price. He believes that wealthy men would contribute to an endowment for the control and use of radium in this way.

"As an illustration," Dr. Moore's letter said, "if Mr. Rockefeller or any one else, decided to give $200,000 for radium for this country, the funds would be put under the control of the National Research Council, or some similar organization, $100,000 to be used for purchasing radium at cost price, and $100,000 to be used as endowment for its control and use. It could not at any time be sold or put on the open market."

The editorial, of which Dr. Moore's letter is a part, says that the Belgian radium company, after having produced an amount of radium reported at 100 grams in excess of the market demand at one time, closed its plant and did not resume operations until the stock of radium salts on hand had been taken at the prices established by the company.

The journal, which is edited by Dr. Harrison E. Howe, adds:

"What shall be said of a company which, though numbering among its stockholders citizens of other lands, is nevertheless controlled by those identified with a country which sought and was given the help of the world and which now demands the utmost the traffic will bear for a material which to many means the difference between life and death?"

GASOLINE MADE FROM TAR.

Hungary to Exploit New Invention in Bituminous Coal Fields.

BUDAPEST, Hungary, July 1 (AP).—A new method of extracting gasoline from coal in greater quantities and at a lower cost than by any existing method has been discovered by Professor Joseph Varga of the Budapest Technical University.

Professor Varga's method, which is said to differ entirely from American and German systems, makes it possible to extract 60 to 70 per cent of gasoline directly from tar drawn from bituminous coal fields.

A corporation will be formed to exploit Hungary's extensive coal fields for gasoline on Varga's formula.

Ocean Bed Has Risen 100 Feet Since New Zealand Earthquake

By The Associated Press.

WELLINGTON, N. Z., July 1.—The ocean bed at the White Cliffs of Karamea was reported today to have risen nearly 100 feet over a distance about a mile long since the recent earthquakes.

The width of this stretch varied, but was about 500 yards on an average. Opposite this rise in the ocean bed a huge cavity appeared on the mainland. It was about 100 feet deep, with an area of hundreds of square yards. The land adjoining was badly torn up.

Karamea is on the west coast of the South Island.

CHARGED WITH ATTACKS ON CAMBRIDGE WOMEN

Prosecutor Names Salesman as Assailant Who Attempted to Apply Torch to One.

CAMBRIDGE, Mass., July 1 (AP).—Joseph A. Farrell of Newton was named today by District Attorney Robert T. Bushnell as the man being sought as a would-be torch slayer who attacked two young women here recently. A warrant charging Farrell with two cases of assault was in the hands of the State police.

The warrant was issued after Miss Alice Groden, a school teacher here, and Miss Mary Saramian of Boston had identified photographs of Farrell as those of a man who on separate occasions attacked them after they had accepted automobile rides from him. Miss Groden told the police that she was beaten unconscious and that when she was revived she found that her assailant had saturated her with gasoline and was standing over her with a lighted match.

Miss Saramian was attacked on a later day. She was removed to her sister's home in Nashua, N. H., where she was reported as suffering from internal injuries and a dislocated spine. District Attorney Bushnell said that Farrell, who is about 30 years old, recently was employed as an automobile salesman. He had been arrested before for driving while under the influence of liquor and for larceny of an automobile.

UTICAN IN EDISON CONTEST.

Louis Delafleur Chosen as New York Representative in Competition.

Special to The New York Times.

WEST ORANGE, N. J., July 1.—Eleven more States and the District of Columbia have announced the names of boys representing them in the national scholarship contest sponsored by Thomas A. Edison, according to an announcement today by Frank R. Schell of the Edison Industries.

The New York representative is Louis Delafleur of 26 Taxton Street, Utica, a student in Utica Free Academy.

The other State representatives are:

District of Columbia—Milton Feistein and alternate, John Henry Williams.
Illinois—Robert I. Girndt, Machusa.
Indiana—Bernard Siurgin, Butler.
Maryland—Lyle Strub Lytton, Laurel, and alternate, John Marion Grove, Frederick.
Michigan—Philip W. Maurer, Nashville, and alternate, Donald S. Bayley, Battle Creek.
Missouri—Otto Heisterberg, Sedalia.
Nebraska—Rex Robertson, Omaha, and alternate, Walford D. Marrs, Omaha.
Nevada—William J. Wright, Reno, and alternate, Robert J. Westfall, Elko.
New Hampshire—Walter M. Perkins, Hampton, and alternate, Carroll Johnson, Antrim.
North Carolina—Charles A. Mobley Jr., Orangeburg.
Texas—Thurman Edwards, Corsicana, and alternate, Clifford E. White, Fredericksburg.

Mr. Schell also announced that Governor R. C. Dillon of New Mexico had proclaimed Oct. 21 as a day for official celebration of Mr. Edison's invention of the electric light.

Dean Newman Begins N. Y. U. Work

Dr. Allen T. Newman assumed office yesterday as dean of the New York University College of Dentistry. Dean Newman resigned as dean of the school of dentistry at the University of Denver to accept the deanship, succeeding the late Dean Holmes C. Jackson.

Wanta Street Named to Honor Poe.

The Edgar Allan Poe Society, of which Mrs. Alberta Gallatin Childe is president, has written to the Committee on Thoroughfares of the Board of Aldermen urging that a prominent New York Street or avenue be named in honor of Poe.

TUTTLE QUESTIONS 15 IN CLARKE CRASH

Starts Inquiry Into Possible Violations of Law in Private Bank's Failure.

CALLS IN FEDERAL EXPERTS

Lawyer Says Deposit Was Accepted on Eve of Closing, With One of Firm Looking On.

Acting upon a score of complaints from persons whose names he would not disclose, United States Attorney Tuttle began yesterday an investigation of the 86-year-old private banking house of Clarke Brothers, at 154 Nassau Street, which passed into the hands of a receiver on Saturday.

The thoroughness with which Mr. Tuttle expects to go into the inquiry was indicated by his request to Washington for several expert accountants to aid members of his own staff, his request to the Irving Trust Company, receiver, for access to the books of the bankrupt concern, and the questioning, on the first day of the investigation, of about fifteen complaining witnesses and other persons.

The United States Attorney's inquiry will concern itself only with possible violations of law. He announced that should the evidence point toward a violation of a State law he would transmit all such information to the proper authorities. He will use as his chief aide in the investigation Assistant United States Attorney George J. Mintzer, head of his criminal division.

D. W. MacCormack, head of the receivership department of the Irving Trust Company, said that his accountants, after working on the concern's books throughout Saturday and Sunday, believed that the original estimate of $5,500,000 liabilities was accurate. He added that the statement of members of Clarke Brothers that the firm's assets would also approximate that amount, could not at this time be either accepted or rejected.

Protection Committee Formed.

Mr. MacCormack announced that a court order would be obtained this morning to permit owners of safe-deposit boxes in the concern to have access to the contents of such boxes provided they did not owe the firm money. All moneys deposited in the private bank before the bankruptcy petition was filed, he said, would go into the fund from which all creditors were to be paid.

A protective committee to represent depositors and creditors of Clarke Brothers was formed yesterday and the American Trust Company was named as the depository. A. I. Loozier, who has offices at the American Trust Company, was named secretary and Mumma & Costabell were retained as counsel.

Samuel Burstein, an attorney in the Nassau Street building occupied also by Clarke Brothers, told reporters he had deposited $243.80 in the private bank at 2:20 o'clock Friday afternoon "with one of the Clarke brothers looking on." Other depositors, he said, were in line at that time. Burstein, presumably one of the complainants, said it was a criminal offense for any banker to accept a deposit when he knew his bank to be insolvent.

Calling attention to a published report that Joseph A. Broderick, State Superintendent of Banks, had said Clarke Brothers did not come under the jurisdiction of his office because it was a private financial establishment, Mr. Burstein produced letterheads, envelopes and stationery which set forth that Clarke Brothers did a banking business and paid 5½ per cent interest annually on special account deposits of $500 or more, interest being compounded semi-annually.

Mr. MacCormack said John Rae Clarke and F. J. Bouker, members of the bankrupt firm, had conferred with him on Sunday and had expressed a willingness to co-operate in adjusting the concern's affairs to the best interests of the depositors.

2,200 Accounts in Bank.

It has been found, according to Mr. MacCormack, that the concern's savings and special deposit accounts aggregated $8,800,000; checking accounts, $1,175,000, and other unlisted liabilities, $386,000. He said the bank had 1,000 checking and 1,200 savings accounts.

Explaining why he had said the State Banking Department had no jurisdiction over Clarke Brothers, Mr. Broderick asserted that the concern had not used the word "banking" or "bankers" on any sign in or outside their offices, had not, apparently, paid interest on accounts of less than $500 and had not accepted, for safe keeping or transmission abroad, individual deposits of less than $500. He declared that an attempt by the State Banking Department to gain entry into the firm's affairs five years ago had failed.

HOOVERS GIVE SUPPER.

Entertain Mrs. Willebrandt and Eleven Other Guests.

Special to The New York Times.

WASHINGTON, July 1.—The President and Mrs. Hoover, who had Mrs. Mabel Willebrandt as one of their guests at their first luncheon in the White House on March 4, entertained her at supper last night on the eve of her retirement from the office of Assistant Attorney General. Mrs. Willebrandt's resignation, submitted to the President soon after his inauguration, became effective today.

The other guests in the supper party of twelve were:

Major FERRY K. HEATH, the new Assistant Secretary of the Treasury.
Former Governor CAMPBELL and Mrs. CAMPBELL, of Arizona, who have just returned from Seville, where Governor Campbell officiated at the opening of the American Building at the exposition.
Dr. and Mrs. VERNON KELLOGG.
Dr. LOUISE STANLEY, Chief of the Bureau of Home Economics of the Department of Agriculture.
Dr. and JOEL T. BOONE, White House physician.
WALTER T. NEWTON, secretary to the President.
Mr. and Mrs. J. N. DARLING of Des Moines, the former better known as "Ding," the cartoonist.
Mrs. JEAN H. LARGE, sister of Mrs. Hoover.

Mr. and Mrs. Darling, who have been house guests of the President and Mrs. Hoover, departed today.

BANK HEAD JAILED IN $75,000 SHORTAGE

East Alabama Institution Closed When A. M. Brown Admits Default.

NOTIFIED BANK EXAMINERS

Prisoner "Willing to Work It Out" —Attributes Losses to Operating a Farm.

EUFAULA, Ala., July 1 (AP).—The East Alabama National Bank, established in 1886, failed to open for business today. A notice on its door stated:

"The board of directors deem it to the best interest of depositors and all others that this bank be closed. Its affairs are in the hands of the Controller of the Currency."

A. M. Brown has been president of the bank for more than twenty years. Officials of the bank stated that he had admitted a large shortage in his accounts and had surrendered to Federal authorities at Montgomery. The bank was capitalized at $125,000 and had deposits of about $250,000.

MONTGOMERY, Ala., July 1 (AP).—A warrant charging Allen M. Brown, president of the East Alabama National Bank at Eufaula, with violating the national banking laws was sworn out before W. A. Jordan, Federal Commissioner, this morning and Brown was arraigned a few minutes later. Preliminary hearing was set for July 10 and bond fixed at $10,000. Brown was remanded to jail when he announced that he would be unable to make bail.

Brown left a note to the directors of the bank advising them of the shortage. He also notified Federal bank examiners to take over the affairs of the institution. In his cell he declined to discuss the shortage other than to say:

"You may say for me that I am short in my accounts and am willing to pay for it by working it out."

Commissioner Jordan quoted Brown as stating that the shortage would run between $75,000 and $100,000 and that the withdrawals had extended over a period of five years. The banker was accompanied here by his wife, a daughter and a son, all of whom have registered at a local hotel.

Brown is a native of Eufaula and was recognized as one of the leading bankers of the State. He had been president of the bank since 1922, serving as cashier for nineteen years prior to that.

He told Federal authorities that a large portion of the money was directed toward the upkeep of his 1,300-acre farm in Barbour County.

HICKOK LIVE LEATHER
BELTS S-T-R-E-T-C-H
WITH EVERY BREATH

The relation between a Hickok live leather belt and its wearer is a partnership, not an imprisonment. It yields gracefully and resiliently to every movement, returning always to a carefully calculated measure of waist-line support. The comfortable flexibility of live leather belts is further enhanced by their initialled buckles...each a gleaming little work of art, shaped and turned and stamped with slow-paced and exacting skill in the wonderful new workrooms in Rochester. • Initialled buckles, $1 to $2.50

Live leather belts, black or tan, $2. Other belts in calf or cowhide, $1 and $2.

WEBER and HEILBRONER

thirteen stores in the metropolitan area

A Certain Investment

The large investor or the small investor just now can invest his funds for three to five years at 5½% guaranteed.

The Guaranteed Mortgages we sell are guaranteed by the Bond and Mortgage Guarantee Company with $12,000,000 capital funds devoted exclusively to the guarantee of principal and interest on real estate mortgages in Greater New York.

These mortgages are for sale at all our offices. You will do well to buy them now.

Title Guarantee and Trust Co.

Capital Funds $32,000,000

176 Broadway, New York.
15 East 45th St., New York.
371 West 125th St., New York.
210 East 149th St., New York.
96 Bay St., St. George, S. I.
176 Montague St., Brooklyn.
196 Montague St., Brooklyn.
160-20 Jamaica Ave., Jamaica.
Bridge Plaza North, L. I. City.
Riverhead, Long Island.
Mineola, Long Island.

HAPPY DAYS
to live over again
in Ciné-Kodak movies you can make yourself

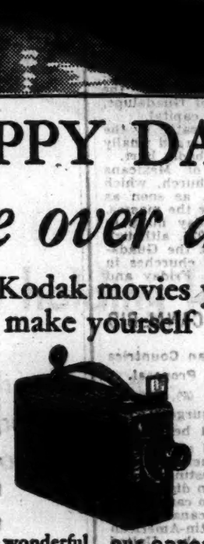

EVERY day of your vacation includes some glorious bit of fun you will like to remember forever. It may be a fishing trip . . . a boat race . . . a golf match. There are so many wonderful vacation experiences. By the time your vacation is over, you will have forgotten many precious details of your thrilling good times. So much happens in those few short weeks.

However, there is a way to record your fun so that it lives on in accurate detail. What's more, it's a mighty simple way at that. Glance at the camera illustrated here. It's a Ciné-Kodak, the home movie camera that brings you this wonderful opportunity. It's as simple to use as it looks. And any Ciné-Kodak that has the f.1.9 lens is interchangeable for Kodacolor—home movies in full color—or black and white pictures.

What a marvelous opportunity the Ciné-Kodak affords to perpetuate your vacation in easy-to-make movies.

Surely you'll want to investigate this wonderful camera at once. Simply pay us a visit. Ask any of our salesmen to give you a Ciné-Kodak demonstration. You're bound to enjoy every minute of it.

So don't delay. Come in now. See with your own eyes how easy the Ciné-Kodak is to operate. Learn how very little a complete outfit costs.

Ciné-Kodak
Simplest of Home Movie Cameras

1373 SIXTH AVE.
at 56th St.
New York
Circle 9520

Rob Sons

DOBBS HATS

There is a swank freshness to this new Dobbs straw, the *Man-About-Town*. It was designed for the man who has tired a bit of the more ordinary and who wishes to replenish his wardrobe of hats with a touch of distinction.

Fifth Avenue at 57th Street
Fifth Ave. at 50th — Madison at 46th
Fifth Ave. at 52nd — B'way at Cortlandt
NEW YORK'S LEADING HATTER

$350

The Most Exclusive
VACATION LUGGAGE
is Made and Sold by
INNOVATION

The "Innovation" Wardrobe Trunks have at least 5 innovations and added conveniences that other Wardrobe Trunks have not: The swinging, transferable bars and hangers, for instance . . Likewise, the "Innovation" Hand Luggage is distinguished by many exclusivities . . Yet, the prices are remarkably affordable—

Wardrobe . . $36 to $100
Wardrobe Trunks $38 to $450
Bags and Cases . $12 to $200

INNOVATION TRUNK CO.
Retail Headquarters for the Smartest Trunks, Hand Luggage and Closet Fixtures
Sherry-Netherland
783 Fifth Ave., at 59th St.
10 East 47th St., N. Y. C.
Other "Innovation" Stores in Washington, Denver and Hollywood

Lovers of Early American are cheering this trim tailored Curtis Wing Chair at $49

Nothing pretentious about the Weymouth—a beautiful little Wing Chair with maple-finished arms, and all the naïve grace that antique collectors pay fabulous prices to get. Curtis builds it for hard use, in delightful Colonial Tapestries, at $49. Not much higher in your choice of 7,000 other fabrics. Comparable models around town are prohibitively high-priced.

CURTIS
Makers of Fine Upholstered Furniture
55 Fifth Avenue at 12th Street

LYON
Steel Shelving

Complete Stocks
24 Hour Delivery
Phone Vanderbilt 10208

Lyon Metal Products, Incorporated
New York: 342 Madison Ave.
Newark (Tel. Mitchell 3013) x 17 Academy St.

Have you seen it yet?
OHMER
Cash Register
Simple in operation, Ohmer Cash Register is unique in weight. Light in weight. Light in price. Light in everything a cash register should be—and has many more features. Visit showrooms or phone for demonstration.
Ohmer Fare Register Co., Dayton, O.
180-186 West Third Street
Tel. Columbus 7990.

MELLON DENIES LOWMAN WILL QUIT

Secretary Adds There Is No Truth in Reports That Doran Is to Go Out.

HE LAUDS BOTH OFFICIALS

Mills Explains That Request to Customs Officer to Resign May Have Started Reports.

Special to The New York Times.

WASHINGTON, July 1.—As a result of a series of explanations today in official quarters it seems to be established that Seymour Lowman of New York, Assistant Secretary of the Treasury in charge of prohibition enforcement, is assured of an indefinite tenure in that post despite persistent reports to the contrary in circulation here since last week.

According to Secretary Mellon, who took cognizance of the reports for the first time, Mr. Lowman has not been asked to resign, and he added that there was no truth in publications that Dr. James M. Doran, Commissioner of Prohibition, is either slated for retirement or transfer to another office.

The White House also reiterated its denial that Mr. Lowman had received notice to quit, and Mr. Lowman repeated his statement of Saturday that he had not been asked to resign and had no present intention of taking such a step.

Mr. Lowman made public this statement, which was displayed on the White House bulletin board for the benefit of the press:

"I know that politics inevitably ends sooner or later in tragedy, the tragedy of defeat. Sporadic fame or national prominence is, after all, ashes in a man's mouth."

Mr. Lowman admitted that these words had a familiar sound, but he declined to state where he found them or to offer any interpretation of the phrases.

A White House official said that the quotation was taken from one of the addresses of Henry Clay.

Secretary Mellon's statement was as follows:

"My attention has been called to various statements appearing in the public press to the effect that Assistant Secretary of the Treasury Lowman and Commissioner Doran contemplate resigning at an early date. There is no truth in these reports and there are no facts to justify the circulation of rumors of this character, which do an injustice to two gentlemen who are performing a difficult task with a high degree of ability and devotion, and who have in full measure my confidence and support."

Administration officials, among them Ogden Mills, Under-secretary of the Treasury, explained the circumstances alleged to be the foundation of newspaper reports that President Hoover had served notice on Mr. Lowman that he must resign in thirty days.

It was said that Mr. Lowman called at the White House last week carrying an official form in which a minor customs official was requested to resign. This paper, it was suggested fell under the eye of some one who failed to observe that the request was not addressed to Mr. Lowman, but that the paper containing it merely bore his name as an officer of the Treasury. Hence the report, according to Mr. Mills, who also took occasion to say again that there was no foundation for the suggestion that Mr. Lowman was slated for early retirement.

CANADIAN COMPLAINS OF CUSTOMS BOAT FIRE

Windsor Liquor Exporter Reports Americans Pursued Rum Scout Boat Over Line.

Special to The New York Times.

DETROIT, Mich., July 1.—Charges that a United States customs boat crew opened fire on a rum-runner's scout boat off the head of Peche Island last Friday night and continued to fire while pursuing it into Canadian waters were laid today before H. B. Jackson, chief inspector of the Canadian Customs Department in Windsor.

The charges were made by a Windsor liquor exporter, whose name Mr. Jackson did not reveal. Mr. Jackson, who is making a survey of liquor export conditions along the border, said the matter would be reported in full to W. D. Euler, Canadian Minister of National Revenue.

The informant told Mr. Jackson that the scout boat, manned by an American crew on Lake St. Clair near the head of the island when a customs boat crew ordered the scout craft to halt. Mr. Jackson was told the operator of the scout boat refused to comply and headed for the Canadian shore.

The customs men opened fire, the informant added, and continued their fire after the craft had entered Canadian waters. He said there were thirteen bullets in the hull of the boat, that another pierced the windshield and still another smashed the steering gear. The operator of the boat beached it. He escaped injury.

The exporter also reported United States border patrol inspectors had been raiding liquor export docks near Port Lambton and cutting loose rum-runners' boats.

Walter S. Petty, Acting Collector of Customs, expressed the belief that the shooting, if it actually happened, was the work of East Side hi-jackers.

GETS $15,000 IN MALT TAX.

Tennessee Is "Making Home Brew Industry Pay."

NASHVILLE, Tenn., July 1 (AP).—The first month's revenue from a tax levied on malt extract, for the avowed purpose of "making the home brew industry pay," has yielded the State of Tennessee $15,000.

Officials of the State Department of Finance and Taxation, who said their data showed that virtually all of the malt extracts sold were into "home brew," today made public figures showing the sale of 300,000 pounds in malt extract in June. This was the first month in which the new law has been in operation.

The General Assembly passed a bill at its last session placing a tax of five cents a pound on malt extract. Advocates urged passage to "make the home brew industry bear its share of the tax burden."

Mrs. Sabin to Survey Effects of Dry Law Among Wives of Workers Throughout Nation

The truth about prohibition and its effects on crime and social conditions will be sought by the Women's Organization for National Prohibition Reform, organized recently by Mrs. Charles H. Sabin, and laid before the commission appointed by President Hoover for the study of crime and law enforcement, of which George W. Wickersham, former Attorney General, is the head.

At the office of her organization, 21 East Fortieth Street, Mrs. Sabin, who resigned from the National Republican Committee to devote herself to anti-prohibition work, announced yesterday that the investigation will be begun in earnest next November, when the national convention of the new anti-prohibition organization will be held in some city in Ohio. Delegates from nearly all of the forty-eight States are expected to attend. Thirty States already are represented in the organization which is only two and a half months old, Mrs. Sabin said.

While not ready to discuss the details of the investigation plan, Mrs. Sabin said that the research would revolve largely around a study of the opinions of workingmen's wives all over the country, a comprehensive survey of speakeasies in towns, small and large, as compared with the number of saloons in pre-prohibition days, conditions prevailing in high schools and other educational institutions and the general effects of the Volstead act on the youth of the land.

"The idea of our organization came from the number of letters we received from mothers expressing their anxiety about the number of young people who are drinking and their belief that the Eighteenth Amendment is the principal cause," Mrs. Sabin said. "Many industrialists have expressed the view that they find conditions improved in their plants as a result of prohibition. We will try to check this view by seeking the opinions of workingmen's wives and asking them whether it is really true that prohibition has had th beneficial effects on their husbands spoken of by some people.

"We will form committees in difference localities, which will find out whether there are more speakeasies in certain specified communities than there were licensed saloons in former days, and if so, how many. We will have investigators in industrial towns to find out from the wives of workingmen whether or not they feel that conditions have improved since prohibition. We will ascertain from high school teachers their opinion as to the effect of the national prohibition law upon high school children in regard to law and order. We will do the same with the heads of colleges."

Advisory councils are now being formed by her organization in every State, Mrs. Sabin said.

Mrs. Sabin declared that there has been "a gradual change in the feeling of women toward the Eighteenth Amendment" due to the effects of prohibition on the youth of the country and upon the morale of public officialdom.

"It is a fact that young America is drinking far more than ever before," Mrs. Sabin said.

2 DRY AGENTS SEIZED IN RUMRUNNING PLOT

Continued from Page 1, Column 8.

men in the Club Deauville, 110 East Fifty-ninth Street, while they were celebrating New Year's Eve. R. Q. Merrick, divisional prohibition enforcement chief, investigated immediately afterward and said he was convinced Kerrigan had merely performed his duty.

In October, 1925, Kerrigan was arrested, together with a policeman, in connection with the death of Owen Boyle, at Seventh Street and Third Avenue. He was released later on his own story after he had admitted the first story he had told of the shooting of Boyle was untrue. Patrolman Francis P. Duggan, who admitted he shot Boyle, was later acquitted.

In October, 1926, charges against Kerrigan of possessing burglars' tools were dismissed after he explained that two jimmies, two sledge-hammers and a small hammer in his automobile had been used to demolish seized stills.

Major Mills, in dismissing Kerrigan and five others, said of them:

"I am tired of having agents who get evidence only in speakeasies."

The alleged conspiracy to steal liquor from the army base caused the arrest and arraignment of James T. Taylor, United States Army; Samuel Liebovitz, and David Pagoda, his brother-in-law, both of 139 Fifty-eighth Street, Bay Ridge. Pagoda and his brother-in-law were held in $5,000 bail each by Commissioner Epstein, and Taylor, stationed at the army base, was held in $2,500 bail. Their hearing was set for July 23.

The complaint against the men, made out by John A. Conwell, inspector in charge of the special prohibition division of the Treasury Department, sets forth that the last overt act committed in the case was on June 29, when the three men were alleged to have paid $300 to Samuel Friedman and Elton A. Keating, prohibition agents attached to the army base storehouse, for permission to remove $400 worth of whiskey. The agents had reported, it was said, that they had been approached by the men and arrested them when the money was paid.

Other arrests, both in this alleged conspiracy and in the case against Kerrigan and Calnan, are expected, it was reported. There were intimations that, in each case, one or perhaps more officers of the law or government officials might be accused.

DENIES TINKHAM CHARGE.

Pickett Says Methodist Board Spent No Money in Politics.

CHICAGO, July 1 (AP).—A denial that the Methodist Church Board of Temperance, Prohibition and Public Morals hade made any expenditures rendering it subject to prosecution under the corrupt practices act, was made today by Deets Pickett, research secretary of the board.

His statement was in reply to the demand of Representative Tinkham of Massachusetts for its prosecution.

"The board has made no expenditures properly reportable under the corrupt practices act," said Mr. Pickett. "That act is not intended to suppress the right of free speech.

"The expenditures of the board in 1928 were less than the average annual expenditures for the five-year period immediately preceding 1928. Those expenditures were made not in political campaigns, but for the expression of opinion and fact in the periodicals of the board and in promoting temperance education work by visitation to the annual conferences and other church assemblies."

LINER'S BRANDY STOLEN.

Thieves Take 79 Bottles of President Harding's Medical Supply.

Seventy-nine bottles of brandy disappeared from the medical stores on the President Harding of the United States Lines, Inc., some time between 5 P. M. Saturday and 6 A. M. Sunday, it became known yesterday.

The 142 bottles of liquor on the liner had been sealed by the customs officials after the vessel had made fast at her pier in Hoboken. The thieves broke the seal. This is a violation of the Federal laws, punishable by two years' imprisonment and a fine of $5,000.

William Perrott, head of the operating department of the United States Lines, is investigating with the aid of the customs officials.

MOVES AGAINST NEAR BEER.

Iowa Dry Would Bar Sale Regardless of Alcoholic Content.

DES MOINES, July 1 (AP).—A uniform State liquor law barring sales and transportation of near beer, regardless of alcoholic content, is being drafted by John B. Hammond, dry crusader, for introduction in the Legislature of all States. He told today the work is being done on behalf of the National Civic League, with which he is connected.

It was under an Iowa law similar to this that Hammond recently attempted to confiscate, through search warrant, ten carloads of Wisconsin beer at Des Moines. The seat suit was dismissed in Municipal Court.

New Albany Dry Head Bars 'Promiscuous Use' of Guns

ALBANY, July 1 (AP).—Capt. Harry N. Dengler, newly-appointed prohibition administrator of the Northern New York District, with headquarters at Albany, today issued the following instructions to prohibition agents under his command:

"The promiscuous flourishing and display of firearms is prohibited. A weapon should never be drawn on a person except in self-defense or to prevent the commission of a felony.

"The unwise and unwarranted use of firearms by officers in the past has caused the Bureau considerable embarrassment and resulted in much unfavorable and harmful publicity.

"An officer should remember that he will be held strictly accountable and personally responsible for the fatal result of any use of firearms by him."

CALLES CONSIDERS MAKING WORLD TOUR

Former Mexican President, Who Goes to Europe Sunday, May Take Up Residence Abroad.

SEEKS POLITICAL ISOLATION

"Strong Man" of Republic Desires to Leave Internal Affairs of Mexico to Others.

MEXICO CITY, July 1 (AP).—General Calles, the "strong man" of Mexico for nearly five years, who has held the destiny of the republic in his hand and brought the government through a protracted era of trouble, at last is to have the vacation and rest he looked forward to in November when he relinquished the reins to President Portes Gil.

Mexico's former President plans to leave Vera Cruz Sunday for Europe, with the possibility he may make a world tour. General Calles may even take up residence abroad, inasmuch as he has been unable, while living here, to isolate himself completely from governmental and political problems.

Having publicly announced on more than one occasion that the only thing that would bring him back into public life was a threat to the life of the government or the peace and tranquillity of the country, General Calles now sees an era of peace and harmony ahead and hopes to withdraw completely from the picture of Mexico's internal affairs.

The news of his forthcoming trip came on the very day that churches in Mexico City, priestless for nearly three years, were being returned in groups to the priests and masses were resumed.

General Calles has had few moments to call his own recently. He had scarcely left the Presidency when the Escobar military revolt broke out. He immediately accepted the post of Secretary of War and worked tirelessly for more than two months putting down the revolutionists.

Soon after his return from the front gestures of peace were exchanged between Church and State, and General Calles turned his attention to the negotiations, working constantly for their success. He finally saw terms reached corresponding in large measure with the basis of the agreement he had negotiated with the Church more than a year before.

His itinerary has not been made known, but it is understood that he will visit South America unless he decides to remain permanently in Europe.

POSTUM BUILDING
250 Park Avenue
Sublease 3600 Square Feet
This very desirable space is available in one of the most distinguished buildings in New York City. It has a finely panelled reception room, and ask private offices attractively partitioned. Ready for immediate occupancy. An opportunity to obtain exceptional office space at a most reasonable rental.
Apply to Mr. Gross
DOUGLAS L. ELLIMAN & CO.
15 East 49th St. Plaza 9200

LAND PROBLEM NEXT IN MORROW PLAN

Ambassador Seeks Adjustment of Compensation for Seized Property of Americans.

PAID IN DEPRECIATED BONDS

Claimants Ask Full Value in Gold—Portes Gil Backs Policy of Communal Grants.

Special Cable to THE NEW YORK TIMES.

MEXICO CITY, July 1.—Now that Mexico's religious controversy is virtually settled the attention of diplomats and politicians here has turned to other no less important problems that affect the republic's economic and financial recovery.

Washington is interested most in the affairs of Americans resident here, of course, and students of the situation are practically unanimous that the expropriation of lands in this country and the government's capacity to pay for them must be considered a main factor in the immediate future of Mexico's international relations, particularly in the United States.

President Portes Gil unquestionably considers that the question of land for the workers of Mexico is a fundamental problem. In the last few days he has made several trips from the capital to donate communal grants and he is on a pinacle of popularity with labor.

Expropriations of lands owned by foreigners in recent times have been very infrequent, but it is well known that the United States Embassy and the British Legation are occupied by numerous cases of old seizures. Neither foreign authority is so much concerned by the fact that the lands have been taken as that the payment has not been found satisfactory. Foreigners whose land has been seized object to receiving depreciated bonds in payment. They desire the full value in gold and this provides the next problem Ambassador Morrow is expected to undertake to solve.

Mexico is continuing to pay interest on her agrarian bonds, but that does not place the agrarian situation on such a cash basis as is considered necessary by the outside world. Spare cash has been limited in Mexico since the Escobar revolt, although government supplies are still being paid for when bought and wages when due. But intenational obligations are still pending and must sooner or later be met. Oil income is at its lowest ebb, but prospects for future operations are reported to be good, and with a stable government in power foreign capital may return to its former activity before the pessimists expect it.

Trade is undoubtedly improving, with exchange hardening and an increased movement apparent in banking and stock market circles. The mining market, it is true, is showing little movement, but the reaction following such a military upheaval throughout the mining section as the Escobar revolt caused must be slow. It is developing, according to the Central Mining Chamber of Commerce.

Luis Montes de Oca, the Minister of Finance, who is far from a seeker of publicity, is at present reported to be engaged on a solution not only of the problem of foreign indebtedness but also on an arrangement for the liquidition of the internal debt. Both are problems of the first magnitude and it is felt in financial circles that each should receive some consideration without, if possible, disregarding the importance of the other.

Although there have been reports that a trade moratorium is under consideration, little credence is attached to the report in business and official circles.

A fair summary of the general economic situation is that it is showing as favorable prospects as the stability of the government and soundness of the financial administration warrant.

50 HURT AT MEXICAN SHRINE

Injuries Are Slight to All but Two in Crush to Hear Mass.

MEXICO CITY, July 1 (AP).—Fifty persons were injured, crushed and almost suffocated in their anxiety to attend the first Sunday mass in Mexico in three years yesterday at the Church of Our Lady of Guadalupe, on the outskirts of the capital.

Those injured were treated by the Red Cross, which discharged finally all but two who were badly hurt.

Tens of thousands of Mexicans flocked to the little church, which is the national shrine, as soon as bells tolled the hour for the masses.

It was the first Sunday mass in Mexico since Aug. 1, 1926, although masses were offered at the Guadalupe church and other churches in Mexico City Thursday, Friday and Saturday of last week.

SANDINO REVEALS CANAL BID

He Says Latin American Countries Never Answered His Proposal.

VERA CRUZ, July 1 (AP).—Augustino Sandino, former insurgent Nicaraguan leader, revealed here today that last March he had sent letters to Argentina and other Spanish-American States, suggesting an international conference to discuss the question of a Nicaraguan canal.

It was his idea the canal should be built, but that Latin-American nations, exclusive of the United States, should do the building. He said he never received any answers.

Hold Plane Parts Not Amundsen's.

Special Cable to THE NEW YORK TIMES.

COPENHAGEN, July 1.—The wreckage of an airplane which recently drifted ashore at Seaw, supposed to have been part of Captain Roald Amundsen's lost Latham seaplane, has been examined by naval experts, who express the belief that it belonged to the British Fairey machine which was lost from the British squadron in the North Sea during the recent visit to Copenhagen. The wreckage bears the letters F. A. C. and V. T.

SAILOR DIES AT BALBOA FOLLOWING HIS ARREST

Eyewitness Says Man Was Beaten Unconscious by Police—Consul Asks for Investigation.

Special Cable to THE NEW YORK TIMES.

BALBOA, July 1.—Alleged to have been beaten over the head until unconscious by two Colon policemen using heavy nightsticks yesterday, James Pugh, an Irish seaman of the United Fruit Compan's ship Parismina, was taken to the Charity Hospital where he was found to be dead.

Although the hospital report gives the cause of death as cerebral hemorrhage, an autopsy will be performed by American doctors at the Colon Hospital at the request of Paul West, manager of the United Fruit Company here. The British consul has also requested an investigation of the circumstances of Pugh's arrest and the cause of his death.

An eye witness of the affair, D. M. Holtiman, an American military policeman, says he saw two Colon policemen beat the seaman until he dropped unconscious. It is understood that a number of passengers from ehe Parismina also witnessed the beating.

Pugh was arrested at the request of the proprietor of a bar room, it is stated, on account of an alleged dispute over payment for drinks.

The Panamanian police are investigating the case.

SAYS "WITCH" LED RAID.

Kenya Official Lays Sortie in Which 18 Died to African "Doctor."

NAIROBI, Kenya Colony, East Africa, July 1 (AP).—A witch doctor originated and planned a recent raid into Kenya by Abyssinian tribesmen, in the opinion of a political officer of the district concerned.

A British rescue party made a forced march to a mountain pass last month, cutting off the raiders in a sharp skirmish, in which eighteen raiders were killed and an unknown number wounded. One British non-commissioned officer was wounded.

When the soldiers pursued the invaders the witch doctor called on reinforcements, who caused a temporary setback for the troops, and the witch doctor eventually escaped.

Named Aide to Hoover Law Board.

WASHINGTON, July 1 (AP).—Alfred Bettman of Cincinnati has been selected as one of the technical advisers of President Hoover's Law Enforcement Commission. He will be in charge of that section of the commission's work relating to the efficiency of prosecution machinery in the administration of criminal law. He is a former City Solicitor of Cincinnati and during the war was a special assistant to the Attorney General of the United States.

PRE-HOLIDAY SALE OF EXTRA-SIZE

Step-Ins
Chemise
French Panties

Fashioned of crepe de chine in the lovely pastel shades. Tailored and lace trimmed. Sizes 42 to 56. Exceptional savings!

$3.90

Holiday Beach Apparel

All the smartness you desire—your correct size (38 to 56)—and at very inexpensive prices!

Surf Satin Suits, 4.95 Silk Suits, 8.95 up
Wool Bathing Suits, 4.95 up

Beach Coats, Capes, Jersey Ensembles, Beach Pajamas, Shoes, Clogs, Caps, Bags, Sandals, All Wool Tights.

Crepe de Chine Slips . . . 4.90

Tailored, lace and embroidery trimmed. Shadow-proof hem. Popular shades. Sizes 42 to 56.

Lane Bryant
1 West 39th Street, New York . . 15 Hanover Place, Brooklyn

No. 3 of a Series "In the Good Old Days"

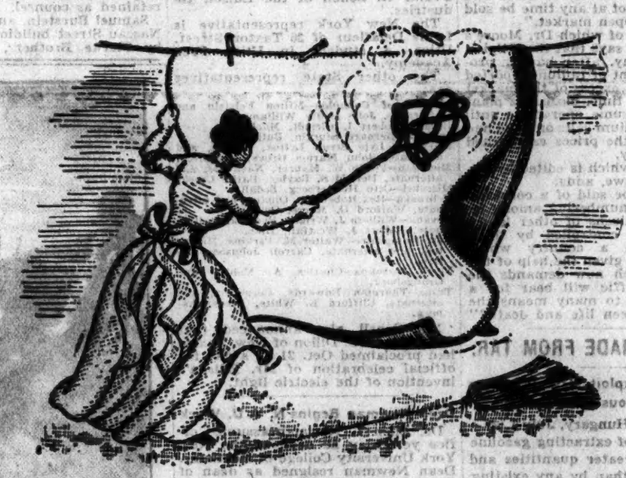

When Mother Was The Power In The Home

There Was No Electric Vacuum Cleaner

BEATING on the line was the only way to clean carpets thoroughly. Housecleaning was a major operation involving the complete removal of all furniture and hangings from the room affected.

Today electricity is the power in the home. Swiftly and thoroughly the vacuum cleaner picks up surface litter and embedded grit, attachments draw the dust out of upholstered furniture, draperies and hard-to-get-at places.

Cleaning is only one of the many services of electricity. It gives a new interest to household duties formerly tiresome. It brings back the first enthusiasm of housekeeping. It provides two hours of leisure where there was one before.

New Low Energy Rate

To permit a greater enjoyment of the convenience of electricity the Associated System has introduced, in the areas served, new rates consisting of a low energy charge and a moderate fixed charge.

Write for our new Annual Report.

Associated Gas & Electric System
61 Broadway New York City

TELEPHONE YOUR VACATION ADDRESS to LACkawanna 1000 when you leave home and be assured of having The New York Times regularly. No other newspaper will give you the same satisfaction.—Advt.

Do You Know?

The **HOTEL BELMONT** opposite the Grand Central Terminal, Park Avenue and 42nd Street, has a clientele of people for breakfast, luncheon and dinner who never think of going anywhere else. They find it extremely convenient to their offices and the variety and quality of food cannot be surpassed.

If occasion demands that you spend the evening in the City, no finer dinner can be found anywhere than you will enjoy at THE BELMONT. AND REMEMBER THE PRICES ARE VERY REASONABLE.

ROOM RATES

BELMONT BEDROOMS are large, lofty, airy and finely furnished. You must see them to realize their advantages.

Without Bath

1 Person	$2.50 to 3.00
2 Persons	3.50 to 4.00

With Bath

1 Person	$3.00 to 5.00
2 Persons	4.00 to 6.00
2 Persons (twin beds)	6.00 to 9.00

Suites

Parlor Bedroom & Bath
$10, $12, $15, $18.

RATES POSTED IN EVERY ROOM

George Anderson
Manager.

LONgacre 7714

HAUSERMAN
MOVABLE STEEL WALL
PARTITIONS
11 WEST 42

AT MOUNTAIN OR SHORE RESORT this Summer you will want the news of what's going on at home and elsewhere. By subscribing for The New York Times, you may have the newspaper to which you are accustomed, with all the news of world affairs promptly and accurately reported. Order through your news dealer or telephone LAckawanna 1000. —Advt.

MESSAGE ON AUTO GIVES MURDER CLUE

"Driver Unconscious" Written in Dust on Car of Slain Georgia Educator.

POLICE SEEK HIS COMPANION

Well-Dressed Man With 'Black Eye' Reported to Have Been Operating A. H. Johnson's Machine.

ATLANTA, Ga., July 1 (AP).—A well-dressed man with a "black eye" was the object of an intensified search by the police tonight in their efforts to unravel the circumstances surrounding the death of A. H. Johnson, principal of the Hartwell (Ga.) schools and a Federal vocational training director, whose body was found in his automobile in a remote section of the city early yesterday.

The man sought, police believe, wrote with his finger the words "Driver unconscious" on the glass window in the rear of Mr. Johnson's automobile after having parked it, with its owner dead on the front seat.

The man was described at the coroner's inquest by W. W. Wise, employed at a garage where Mr. Johnson had driven late Saturday. Wise also told the coroner's jury that Mr. Johnson "had been drinking heavily—so heavily, in fact, I didn't think he should have been permitted on the streets."

Says He Seemed Suspicious.

The garage man also said the educator had acted as if suspicious of his companion, who described himself as a "schoolmate of the professor's at the University of Georgia."

Wise said the pair finally left his garage, the stranger driving and Mr. Johnson on the rear seat. The robbery theory was dampened somewhat by Wise's testimony that Mr. Johnson paid him for some work, taking a one-dollar bill from his wallet, and that the bill "as far as I could see was a lone one at that time."

It had previously been reported that the school official carried about $200, but this has not been definitely established. The police held to the robbery theory, however, pointing out that two rifled billfolds were found in the car and that the slain man's pockets were turned inside out, although a valuable gold watch was left on the body.

J. L. Snee, near whose home the car was found, called attention to the message written in the dust on the glass in the door. Snee said his stepdaughter spoke to him of the car, in which she said a man was asleep. Snee found Mr. Johnson dead, with wounds in his head.

Other witnesses corroborated testimony of Wise and Snee.

Planned to Cash Check.

The widow, Mrs. Johnson, in testifying before the coroner, said her husband left home at Hartwell before noon Saturday to go to Atlanta for the convention of the National Education Association.

"He told me he had only 15 cents," she said, "but that didn't worry me, as I knew he could get a check cashed at either Hartwell or Royston. He wasn't a drinking man, and was certainly sober when he left home. He had been requested by letter to attend a conference of agricultural teachers, and was to return home Monday."

Evidence that the educator had attempted to cash a check for $100 was given by G. B. Green, who said he had been unable to cash it.

Detective J. A. McKibben of the Police Department advanced the theory that the teacher had been "taken for a ride" by motor theft ring feudists. The detective cited the arrest of Mr. Johnson in 1920 and his indictment here on charges of receiving stolen automobiles.

Arrested at Franklin, Ga., at the time, Mr. Johnson was brought here for trial and acquitted. The police introduced as their principal evidence a confession by Robert Grimes that he had stolen automobiles and turned them over to Mr. Johnson for disposal. Grimes served a prison term and was last reported by police in Jacksonville, Fla.

VICTIM OF SHOOTING HELD.

Police Doubt Story Told by Injured Night Club Owner.

Jules Podell, 32 years old, was under arrest at Polyclinic Hospital last night while the police investigated his story of how he was shot in the leg in a night club at 154 West Fiftieth Street early yesterday morning.

Podell, who lives at the Century Hotel, 111 West Forty-sixth Street, and is part owner of the club, told the police that a man who drove past in an automobile fired the shot. He was not wounded seriously. However, Detectives Thomas Walsh and John Coleman doubted his story. Coleman, after a day of investigation, said he believed he knew the reason for the shooting. The detectives also declared that Podell had given several names before admitting his correct one.

The wounded man was taken to the hospital by Louise Martin, an entertainer of 111 West 112th Street, and John T. Baine, a bartender of 4,530 Broadway. Both were questioned, as was Frank Dempsey of 1,065 Summit Avenue, the Bronx. All were released.

According to the police, the witnesses said that while sitting beside a tall partition dividing the club from the bar they heard loud voices on the other side, followed by three shots. A large mirror was shattered.

SIX FLOATING BATHS OPEN.

Seventh to Be Put in Operation by City Today at 132d St. and Hudson.

Six city-owned floating public baths were in operation yesterday and a seventh will be opened today at the Hudson River and West 132d Street after having been towed from its Winter quarters at North Beach.

Those already open include two at the Battery, one at the East River and Tenth Street, another at Jackson Street on the East River, one on the Hudson at Ninety-seventh Street and another on the Hudson at Seventy-ninth Street. With these baths included, the city has twenty-three public baths in operation, fifteen of which are open the year around. They are under the supervision of John Plunkett, Superintendent of Public Buildings and Offices.

GETS CLUE TO HIRER OF MARLOW KILLERS

Continued from Page 1, Column 4.

sioner admitted, however, that witnesses had failed to identify the men in two other cases.

Six witnesses failed to identify Grosso or McDermott as members of the band which wounded a guard and a policeman in April when a $38,000 payroll of the Bell Telephone Laboratories was stolen in Bethune Street. Employes of Maubisuin, Park Avenue jeweler, who was the victim of a $300,000 hold-up in the same month, failed to recognize the men.

"On Right Track," Says Whalen.

"In the Marlow case," said the commissioner, "the police are on the right track. Marlow had had dealings with Grosso, although none recently."

According to the police theory, Grosso had been supplied with money by Marlow, but lately, Marlow, unable to pay, had not been in contact with the man. Others were helping to support Grosso and among them was a man who was an enemy of Marlow.

The police theory, as explained by a high official, is that this man told Grosso that if he were to continue to be a recipient of the bounty of the other racketeers Marlow would have to be "taken for a ride."

It was disclosed during the day, by Commissioner Whalen, that a girl had unwittingly opened the way to the capture of Grosso and McDermott. Detectives led by Herman Levine of the safe and loft squad, were posted at the entrance to the Grosso apartment house, at 43-49 Forty-first Street.

In some manner they had learned that the girl was to pay a call to the apartment. She arrived in the entrance to the house and pushed the bell a certain number of times. Grosso, hearing the signal, clicked the front door and the detectives rushed past the girl and on to the second floor where one of them rapped softly. When Grosso opened the door the police rushed in.

During the excitement of the arrests, the girl got away. James Graham, 18 years old, of 43-05 Forty-fourth Street, who walked into the apartment during the arrests and who was held overnight as a material witness, was released yesterday. He denied knowing anything about the Marlow case and said that he had gone to the Grosso-McDermott flat to meet a woman.

Whalen Rewards Detectives.

Mr. Whalen rewarded the raiding detectives yesterday morning. Levine and George Murray, both first grade detectives, will be recommended for commendations on their service records, this making it easier for them in examinations for promotion.

Detective Nicholas Majewski will be advanced from second grade to first grade detective, and Detective James Kissane will be promoted to the second grade. Policeman Michael Ward, who drove the police car and aided in the arrests, said that he preferred to remain in the uniformed ranks. Mr. Whalen, told that Ward wished to continue to be a police chauffeur, added $240 to his yearly pay.

Mr. Whalen said that race track friends of Marlow had been questioned during the day. Among them was Charles Cafarelli, who formerly trained race horses for Marlow, and Thomas Stack, a bookmaker, who handled bets Marlow made at Aqueduct on the afternoon preceding his death.

The five material witnesses who have been in jail under individual bail of $50,000 will be examined again at headquarters today. They are Edward M. Lewis, known as "Boston Louie"; Al Seigel, a dance instructor; Ignatius Coppa, proprietor of the restaurant where Marlow ate his last meal; Miss Mary Seiden, called "Mickey of the Rendezvous," because she once danced in the Club Rendezvous, one of Marlow's numerous interests, and finally Wilson, the former pugilist.

Mr. Whalen sharply criticized the issuance of pistol permits to Marlow and to Wilson. Marlow's permit was issued by Supreme Court Justice Selah B. Strong of Brooklyn and that of Wilson by City Court Justice Leopold Mint of Albany.

"If the holders of these permits were compelled to apply to the Police Department for permits," he said, "they would never get them. The law should be amended so that nobody but the Police Commissioner is authorized to issue pistol permits."

New Jersey Wants Grosso.

The commissioner said that Grosso would remain in the hands of the New York police to face the Marlow charge. The man is under indictment in Elizabeth, N. J., for the murder of John P. Enz, driver of a United States mail truck which was looted of $151,700 on Oct. 14, 1926. There were five in the band that staged the hold-up and murder.

James J. (Killer) Cuniffe and Charles (Icewagon) Crowley killed each other in a battle over the spoils in an apartment in Detroit. Two others tried for the crime, Canice Neary and William Fanning, are serving life terms.

"Grosso was the man who killed Enz," said Frank Galatian, chief of Union County detectives, yesterday, "and he is the last member of the gang. When the New York police are through with him, we'll take him."

Prosecutor Abe J. David and Galatian, after a conference with Chief Inspector O'Brien agreed not to make a demand for Grosso until the police had finished with him in connection with the Marlow case.

A letter written by a woman and not signed, on stationery of the Victoria Hotel, where Marlow lived, received little attention from the police. The letter was sent to Superintendent Crowley of the Boston police and is en route here. The letter urged the police to interview Charley Sheppard, of "Broadway and Forty-seventh Street."

Deputy Chief Inspector Edward P. Mulrooney said that Sheppard, a broken down fighter, had nothing to do with the Marlow case. The detectives also discounted two "mysterious" women who called at the Long Island City Jail, where Lewis is held. The women tried five times to see the prisoner but were turned away each time.

Bail Denied Robber Suspects.

Thomas Killcullen, 27 years old, of 425 Riverside Drive, and Cornelius McLaughlin, 24, of the Hotel Endicott, were held without bail yesterday by Magistrate McQuade on charges of suspicion of robbery. They will have a hearing tomorrow. They were arrested early Sunday morning after shots had been fired and they had been chased several blocks from Seventy-third Street and Columbus Avenue, where they were seen in a stolen taxicab. Detective Thomas Hynes said that police reports at the time of Kilcullen's arrest that he was formerly a patrolman were in error. Kilcullen was never in the department.

FLORSHEIM
SPORT SHOES

Built for the man who wants *a fine looking shoe*, in a smart combination of leathers that will harmonize properly with sport or outing attire. *Comfort and fit* as you like it.

"THE GLENDALE" $11
Most Styles
$10

FLORSHEIM SHOPS

1577 BROADWAY
Strand Theatre Building

155 WEST 42nd STREET
One Door East of Broadway

OPEN EVENINGS UNTIL 10

There is a Florsheim dealer in your neighborhood

Simplified Traveling

ONE doesn't carry so much these days! Undies are abbreviated and the new sun-tan backs have taken such a lot out of the gowns.

One doesn't think of using pajamas only to sleep in any more—I should say not! On the beaches, you know, and lounging 'round in place of the fluffy old negligees.

Makes a wardrobe trunk seem sort of loose and lonesome inside. Most any old bag will do, and it makes traveling in the rumble seat twice as easy!

But my hand-bag, that's my officer's kit, first aid and last. Cigarettes, compact and my tube of Bost—passports to a perfect day!

Have you ever *seen* anything so refreshing as Bost Tooth Paste? Takes the cigarette stain off and starts the day with a song. Don't advertise for a traveling companion—buy Bost, the smoker's friend!

In the jade-and-coral tube at leading metropolitan and suburban drug stores

John Wanamaker
Saks—Fifth Avenue
Franklin Simon & Co.
Jas. McCreery & Co.
Stern Bros.
Arnold Constable

BOST, Inc.
10 East Fortieth Street
New York

Gimbels
Abraham & Straus, Inc.
Jas. A. Hearn & Son
Bloomingdale's
Hahne & Co., Newark

Whelan Drug Co.

Nevs Drug Stores

Davis Drug Stores, Brooklyn

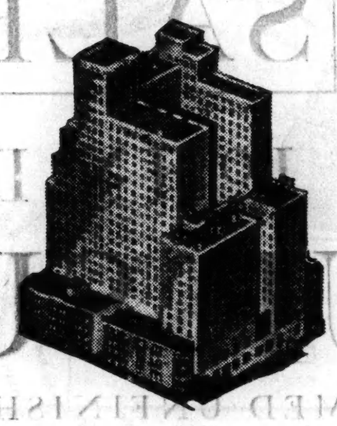

750 WOMEN

are congratulating themselves on holding leases

in the most comfortable, convenient and charming Clubhouse imaginable! 350 women still have the opportunity to secure choice rooms priced from $13. to $22. weekly.

Every room outside with private bath.
Transient rooms $3. and $3.50 per day.
Special monthly rates.

Six delightful roof gardens, a cool, enchanting garden patio, quiet lounges, swimming pool, gymnasium, ideal bedrooms.

353 W. 57 St. A.W.A. Clubhouse New York City

PALESTINE APPEAL BRINGS $339,617

New York City Gives $25,000 to Reconstruction Fund Announced at Zionists' Convention.

AMERICAN JEWS LAUDED

Dr. Sokolow Hails Spiritual Change —Delegates Deny Group Recognition to Women.

Special to The New York Times.

DETROIT, July 1.—The sum of $339,617 has been raised for reconstruction work in Palestine, it was announced at the convention of the Zionist Organization of America here today by Judge William M. Lewis, national chairman of the United Palestine Appeal, the American fund-raising agency for the rebuilding of Palestine.

In response to a request from Palestine for immediate funds for the continuance of the building program, the United Palestine Appeal, a subsidiary of the Zionist organization, had designated the last two weeks in June as Palestine Redemption Week. The total reported by Judge Lewis included checks that he received today from delegates from various parts of the country.

The State of Michigan was represented with a check of $25,000, which was pledged by A. Cooper of Detroit. New York City gave $25,000, Chicago $35,000 and Eastern Pennsylvania $25,000.

Committees Are Announced.

The third session was opened with the announcement of committees to transact the business of the convention and report to the delegates on the action to be taken for next year. These committees and their chairmen include: Resolutions, Esra Shapiro of Cleveland; affiliated organizations, Herman C. Robbins of New York; National Jewish Fund, Deputy Police Commissioner Nelson R. Ruttenberg of New York; World Zionist Congress, Judge Gustave Hartman of New York; United Palestine Appeal, Isadore Hershfield of Washington; constitution, David Radisky of Fall River, Mass.; finance, Louis Topkis of Wilmington, Del.; education, Rabbi James G. Heller of Cincinnati.

In an address reviewing the activities of American Jews for the rehabilitation of Palestine, Judge Lewis scored those who do not take an interest in the project but who expend large sums of money in philanthropic gifts to other interests. "How often," said Judge Lewis, "we read in the press of substantial sums, often running into the millions, which wealthy American Jews give to various causes, whether it be to the establishment of schools of aeronautics, the relief of famine-stricken China, the building of university dormitories, or the establishment of municipal museums. It is true that these objects are in most cases worthy, but that does not absolve these Jews from giving to a cause which should be closest to their hearts: that of the building up in Palestine of a national centre which will make possible the development of a great Jewish civilization which will benefit all of mankind.

Judge Lewis to Visit Palestine.

"It is a poor commentary on the wealth of some American Jews, and on their quality as Jews, that they should find the opportunity to give to every cause except one that is pre-eminently Jewish."

Judge Lewis announced that he would leave for Palestine Wednesday to observe at first hand the progress that is being made in the rebuilding of the Jewish national homeland.

The afternoon session was also the occasion for the farewell message to American Jews of Dr. Nahum Sokolow, president of the World Zionist executives, who will return to London this week after having spent several months in this country in the interests of the United Palestine Appeal.

Dr. Sokolow, a noted Jewish historian, declared that he had observed a change in the character of American Jews which reflected the change in American civilization as a whole. He observed that the material aspect of Jewish life had given way to greater spiritual aspiration.

"I find in my own visit and in the visits of other European Jewish representatives," said Dr. Sokolow, "an efficient means for bringing about more brotherly relations between European and American Jews, and I hope that the continuation of such visits may continue to cement the Jewish people on both sides in a sentiment of solidarity which is indispensable for the realization of the Jewish ideal of justice and peace particularly embodied in the work of the Jewish national home in Eretz Israel.

Women Denied Special Status.

Women Zionists will be allowed representation on the administrative committee of the Zionist organization, but not as members of any particular group, according to a decision made by the delegates. Considerable discussion was aroused by the report of the affiliated organizations committee, headed by Herman G. Robbins of New York.

The majority report of the committee recommended that men and women should be recognized alike. The minority report asked that Hadassah, the women's Zionist organization, receive special recognition in the election of women representatives. Rabbi Barnett Brickner of Cleveland moved that both motions be tabled, which won the approval of the convention. As a result the nominations committee will not be bound to consider any special group representation.

The recommendation that the Jewish Agency Council, uniting Zionists and non-Zionists, when it goes into effect, should use the machinery of the present United Palestine Appeal for the raising of funds for the reconstruction of Palestine was approved by the convention, as was the resolution urging the World Zionist Congress to change the methods of election of delegates to the congress. It was contended by a number of speakers at the convention, including Rabbi Joseph Silverman of New York, Morris Rothenberg, acting president of the organization, and Bernard Shelvin of New York, that the present method of electing American representatives to the international body is inequitable and obsolete.

FITZSIMMONS MADE A TAMMANY LEADER

Chosen by County Committee to Succeed the Late F. P. Coakley in 10th District.

ELECTION IS UNANIMOUS

C. L. Kohler, Chief in Southern Part of the District, Voices Pleasure at Selection.

Walter T. Fitzsimmons was elected Tammany leader of the Tenth Assembly District, North, to succeed the late Frank P. Coakley at a meeting last night of the members of the Democratic County Committee of the district at the Tonkawa Club, 61 West Forty-ninth Street.

The election was unanimous. Assistant District Attorney George F. Mara placed Mr. Fitzsimmons in nomination as the choice of the election district captains of the northern part of the district. The nomination was seconded by Miss Loretta Bonner, co-leader. Charles L. Kohler, leader of the southern part of the district, expressed pleasure at the election. "I have been a friend of Mr. Fitzsimmons for years," he said, "and am delighted to have him for a colleague.

Mr. Fitzsimmons was born in New York City and has always lived in the district where his father, Patrick Fitzsimmons, was an election district captain fifty years ago. He has been treasurer of the Tonkawa Club for twenty-two years and was its financial secretary during the leadership of the late James J. Martin. During these years he also has been an election district captain.

For the last eighteen years Mr. Fitzsimmons has been a deputy sheriff and is the oldest deputy in length of service in the Sheriff's office. His home is at Broadway and Fifty-second Street.

Bishop Manning Off on Vacation.

Bishop William T. Manning left town yesterday by automobile to spend his vacation at Mount Desert, Me., where Mrs. Manning and Miss Lizzie Van Antwerp, her sister, have been for several weeks. He will be there until September. Miss Francis V. Manning, his elder daughter, left last night by train for Northeast Harbor, Me. Miss Elizabeth V. Manning, the younger daughter, will remain in town until August, when she will sail for Europe.

HILLY AIDE IS HONORED.

Miss A. B. Mulcahy, 40 Years in City Service, Guest at Luncheon.

Members of the staff of Corporation Counsel Arthur J. W. Hilly joined yesterday in celebrating the fortieth anniversary of the service of Miss Adelaide B. Mulcahy in that office. They loaded her desk in the law library with flowers and gave a luncheon for her in Hahn's Restaurant.

She entered the Law Department as secretary to Corporation Counsel William H. Clark. She has taken dictation from Colonel Robert G. Ingersoll, Theodore Roosevelt, when the former President was Police Commissioner of New York, and from many other notables. Her first position when she came here from Elmira as a young girl was in the office of Walter Hines Page, later Ambassador to Great Britain. Telegrams and letters of congratulation poured in yesterday at her office and her home at 309 West Fifty-fourth Street. She has no thought of retiring from her work.

'OLD PEPPERSASS' BACK TO 'CLIMB' MOUNTAIN

First Cog Railway Locomotive to Puff Up Mount Washington as It Did 3 Generations Ago.

Special to The New York Times.

CRAWFORD NOTCH, N. H., July 1.—"Old Peppersass," first locomotive in the world to climb a mountain and the original engine of the Mount Washington Cog Railway, after being lost for a quarter of century is to be restored this Summer to the White Mountains of New Hampshire.

Unlike any other locomotive in the world, its boiler is upright like a donkey engine and swings on pivots, the "Peppersass" has been renewed by the Boston & Maine Railroad for a last climb.

On July 20, President Hannauer of the Boston & Maine will formally accept the distinctive old wood-burning engine from President Willard of the Baltimore & Ohio, in whose collection it was found. Governor Charles W. Tobey of New Hampshire, in turn, will receive "Old Peppersass."

The exercises of restoration will be held at Base Station, a clearing at the foot of Mount Washington, where half a dozen engines of advanced type take their passengers in small cars up the 3½-mile cog railway which the "Old Peppersass" first ascended three generations ago.

The "Peppersass" will be placed on permanent view at the Boston & Maine Railroad Station at Bretton Woods.

MOSHER STILL IMPROVES.

Kala-azar Sufferer Will Undergo Eleventh Transfusion Tomorrow.

George Mosher, who has been suffering from kala-azar, a tropical disease for which no cure has been found, at Seaside Hospital, Staten Island, where he has been confined for most of the seven weeks since he was taken sick, continued to show improvement yesterday. Dr. James Bowman, physician in charge of the hospital, said yesterday that the 15-year-old patient will undergo his eleventh blood transfusion tomorrow.

Efforts to discover a cure for the disease have been unavailing. Dr. Bowman said, and until one is discovered the boy's condition will remain critical. When a transfusion is given he improves until the new blood has been absorbed. The transfusions, however, the doctor said, are in no sense cures. They are, he said, the only means of keeping the boy alive.

Two more bouquets were received for Mosher at the hospital yesterday in honor of his birthday last Friday, and five more persons offered their blood.

CANDIDATES CHOSEN TO HEAD EDUCATORS

Miss Pyrtle of Lincoln, Neb., and Miss McGregor of Minneapolis Nominated.

CODE OF ETHICS ADOPTED

It Declares Schoolroom No Place for Religious, Political or Personal Propaganda.

Special to The New York Times.

ATLANTA, Ga., July 1.—Two Western women were nominated today for the presidency of the National Education Association in convention here. They were Miss E. Ruth Pyrtle of Lincoln, Neb., and Miss Effie McGregor of Minneapolis, Minn. The elections will be held Wednesday.

Miss Pyrtle, who, as the daughter of pioneers was reared on the Nebraska plains, is principal of Bancroft School in Lincoln, and Miss McGregor is principal of John Burroughs School at Minneapolis.

Miss Pyrtle's nomination was seconded by seventeen delegates, those of Arizona, Colorado, Delaware, Georgia, Idaho, Iowa, Louisiana, Maine, Massachusetts, Mississippi, New York, Ohio, Porto Rico, Tennessee, Vermont, West Virginia and Wisconsin.

The nominees for the eleven vice presidencies are:

John F. Bryan, Bessemer, Ala.
W. F. Bond, Jackson, Miss.
Mrs. Eugenia West Jones, Los Angeles, Cal.
Miss Elisabeth McCormick, Superior, Wis.
David A. Ward, Chester, Pa.
W. S. Cawthon, Tallahassee, Fla.
Willis A. Sutton, Atlanta, Ga.
Miss Florence M. Hale, Augusta, Me.
Dr. Ira T. Chapman, Elizabeth, N. J.
William M. Holmes, Mount Vernon, N. Y.
L. A. White, California.
E. H. Whitney, Portland, Ore.
S. L. Bagsdale, Memphis, Tenn.
W. A. James, Galveston, Texas.
Caroline S. Woodruff, Carleton, Vt.
Miss Jean Soules, Spokane, Wash.

Henry Lester Smith of the University of Indiana was nominated for re-election as treasurer, being the sole nominee.

Five Years' Study Put Into Code.

A code of ethics which a committee has had in preparation for the last five years was adopted by the representative assembly:

Among its provisions are the following:

The school room is not the proper theatres for religious, political or personal propaganda.

The teacher should not permit his educational work to be used for partisan politics, personal gain or selfish propaganda of any kind.

The teacher should not tutor pupils in his classes for pay.

The teacher should insist upon a salary scale suitable to his place in society.

The teacher should not act as agent or accept royalty, a commission or other rewards for books or supplies in the selection of which he can exercise an influence.

The delegates adopted a resolution instructing the representatives to the World Federation of Education Associations at Geneva to invite the 1933 meeting to the United States.

The representative assembly adopted a resolution offered by Miss Pyrtle favoring establishment of a clearing house for teacher retirement allowances and for the preparation of reports on the teacher retirement movement.

Praises Fascist Education.

Italy's Fascist policy of education has acted like a beneficent earthquake, owing to the personal interest of Premier Mussolini and the vigor with which he has pressed his program, Dr. Martha Castellani, national president of the Italian Federation of Business and Professional Women's Clubs, told the association in an address tonight.

"During the World War Italian schools fell into evil ways," Dr. Castellani said. "Teachers acquired habits of slackness. Carelessness crept into every type of school. Both pupils and teachers had resource to strike, reform was necessary, and it came, swift and sure.

"There are reforms of purely administrative nature—a tightening up of organization all along the line—then reforms of discipline, and last and most important of all, a radical reform carried out in program and curricula."

Dr. Augustus O. Thomas of Portland, Me., president of the World Federation of Education Associations, said in an address that the federation at its Geneva meeting will undertake a world-wide study of the relation of education to international understanding. Dr. Thomas said that five existing committees will be reorganized and their fields of service extended.

The federation will undertake in the Autumn a campaign for a substantial financial foundation, as at present it is financed practically by educators.

Dr. Anna Pearl McVay of New York City, in an address on "Vergil, Prophet of a New World," declared that the greatest benefactors of the human race are its prophets and poets.

Vergil, deprived of his little farm by soldiers and sympathising with other innocent war victims, became Rome's prophet of a new world where peace, justice, patriotism and reverence should prevail, she said.

Where—
a better location for a silk house?

FIFTH Avenue at 36th Street . . . new 15-story building as light as outdoors.

The permanent retail district is HERE. Altman's, Best's, Franklin Simon's, Tiffany's, Lord and Taylor's, Bonwit Teller's and other houses of international repute are nearby neighbors. The Silk Center itself is right here and only a few steps away are the hotels patronized by visiting buyers. Midway between the Grand Central Terminal and the Pennsylvania Station. Handy to all rapid transit lines.

A Fifth Avenue Address . . . and More . . .

Every advantage you need in your business is HERE. A distinguished address on The Avenue. Entire floors from 3733 to 5257 square feet. Individual offices starting at 640 square feet. Large areas unbroken by interior columns. Excellent light on ALL sides. High ceilings. Extra-wide windows. Adequate elevators and efficient service. Rents lower than in most buildings of the same high character on The Avenue. Ready for occupancy in August.

We invite your inquiry and inspection

385 FIFTH AVE.

S. E. Cor. 36th St.

Renting office on premises

HENRY MANDEL MANAGEMENT CORP.
10 East 40th St., New York, N.Y. Phone: ASHland 5026
OR YOUR OWN BROKER

New! Filmo 70-D MOVIE CAMERA

The Ideal Camera for KODACOLOR *for* SPORTS PICTURES *for* INDOOR PICTURES

WE take pleasure in being the first to introduce to New Yorkers the ultimate in Home Motion Picture Cameras.

Some of its outstanding features:

You cannot ask too much of the Filmo 70 D. It will meet every requirement and give you perfect pictures under the most trying circumstances.

SEVEN SPEEDS
TURRET HEAD
VARIABLE
VIEW FINDER
BUILT-IN KEY

And—It Carries Out the Filmo Ideal of Simplicity
"What You See, You Get"

LET US SHOW YOU ITS SUPERIORITY IN OUR DEMONSTRATION ROOM

CULLEN
Photo Supplies Since 1882
12 Maiden Lane, New York City Cortlandt 8424

We have the most complete line of amateur movie apparatus in the financial district.

JOHN DAVID

SPECIAL SALE

1700 JOHN DAVID BLUE SUITS

SILK-TRIMMED UNFINISHED WORSTED

$43.50 *Formerly $55*

Blue is always first in fashion and ideal to wear for Summer in town or on vacation. Single or double-breasted; two or three-button. Also a new Young Man's Model, broad-shouldered and figure-tracing. Coat and waistcoat may be worn with white or striped flannels; gray flannels or white linen knickers. Exceptional value in the height of the season at the special price of $43.50.

NONE C. O. D. NONE ON APPROVAL NO CHARGE FOR ALTERATIONS

STEIN-BLOCH CLOTHES MEN'S FURNISHINGS
KNOX HATS MALLORY HATS

Exclusive But Not Expensive . . . COMPARE!

FASHIONS FOR MEN

BROADWAY AT 32D STREET
126S BROADWAY
338 MADISON AVENUE
125-27 WEST 42D STREET
EXCHANGE PLACE AT NEW
62 BROADWAY, Below Wall
NASSAU AT MAIDEN LANE

FIFTH AVENUE AT 43D STREET
CORTLANDT ST. AT CHURCH
BROADWAY AT WARREN

Two Shops In Brooklyn
COURT STREET AT REMSEN
FULTON STREET AT SMITH

You've been waiting for it—here it is, in time for the Fourth!

A tie of imported foulard that won't look sick after one wearing. Thanks to its 7-fold construction, it holds its shape without adding to its weight.

In a variety of your favorite colors in new patterns, $3.50.

Other foulards, $2, $2.50.

Imported crepe ties, silk-lined, $3, $3.50 and $4.

ROGERS PEET COMPANY

Broadway at Liberty | Broadway at Warren | Broadway at 13th St.

Herald Sq. at 35th St. | "Six Convenient Corners" | Fifth Ave. at 41st St.

Tremont at Bromfield Boston, Massachusetts

THE CENTRAL NATIONAL BANK

of the City of New York

Capital and Surplus, $2,500,000

BROADWAY at 40th STREET

ORDER ON CROSSINGS IGNORED BY L. I. ROAD

Le Boutillier Admits He Told Aides Not to Prepare Flushing Elimination Plans.

CALLS WORK TOO COSTLY

Says at Hearing Transit Board Demands on Whitestone Branch Would Involve $4,250,000.

George Le Boutillier, vice president of the Long Island Railroad, admitted yesterday at a hearing on the petition of the road to discontinue service on its Whitestone branch in Queens, that although the Transit Commission had ordered the elimination of four grade crossings in Flushing in 1928, he had instructed his subordinates not to make plans for the elimination of these crossings.

No acceptance of the Transit Commission's order was ever filed, Mr. Le Boutillier told Maurice Hotchner, who examined him on behalf of the Long Island Commuters Association, and no plans whatever have been made to execute the order to eliminate the crossings.

The hearing took place in the offices of the Port of New York Authority at 75 West Street, before T. F. Sullivan, attorney-examiner for the Interstate Commerce Commission, to which body the railroad had appealed for permission to discontinue its spur to Whitestone Landing.

Calls Elimination Too Costly.

The reason advanced by Mr. Le Boutillier for the request to discontinue the road was that the Transit Commission had prepared plans for the elimination of eight mode grade crossings on the Whitestone branch, which, including the four already ordered, would cost $4,250,000. The passenger revenue of the spur, according to Mr. Le Boutillier, have suffered since the rapid transit lines of the I. R. T. and B. M. T. were extended over a common right of way to Main Street, Flushing, and the revenue does not warrant the expense, he said.

Citing rapid transit competition as a reason, Mr. Le Boutillier said the operating revenues of the spur had decreased $28,500 for the first four months of 1929 and predicted that a larger deficit would be shown at the end of this year than for the two previous years.

The ultimate object of the Long Island Railroad, Mr. Le Boutillier declared, was to get rid of all short haul service, and it is willing to sell its Rockaway Beach branch to the city. It previously offered the Whitestone spur to the city free of charge.

Spur Is 4.1 Miles Long.

The Whitestone branch, a spur of the Port Washington Division, leaves the main line at Corona and has stations at Bridge Street, Flushing; College Point, Malba, Whitestone and Whitestone Landing, the last station serving also the community of Beechhurst. It is 4.1 miles long.

When asked what would happen to the persons dependent on the line if it were discontinued, Mr. Le Boutillier replied that the railroad would be willing to institute bus service, though he also said that Whitestone Landing, Malba and Beechhurst residents could use street car lines. He expressed the opinion that nearly all of those who used the spur line owned automobiles in which they might commute, an opinion which was contested by Mr. Hotchner and George H. Stover, representing the Transit Commission.

Hobart Rawson, special engineer for the company in charge of statistical work, testified as to the allocation of expenses in exhibits prepared by the railroad. The corporation counsel's office was represented by M. M. Fertig and Murray Hertzoff. Alfred A. Gardner, attorney for the Long Island Railroad, conducted part of the examination, and R. C. Wringer represented Swift & Co., whose interests are affected by the proposed discontinuance of the line. The hearings continue at 10 o'clock this morning.

FORDHAM FUND NEEDS $5,478 TO WIN GIFT

Three $500 Donations Come in for School of Social Service in Day.

Fordham University's School of Social Service drive for $150,000, in order to win a conditional gift of $50,000, lacked only $5,478 last night, it was announced by the Rev. Matthew L. Fortier, S. J., dean of the school.

The $50,000 pledge was made by an anonymous donor, and Dr. Fortier said that he felt it might still be possible to win the gift with two or three additional days of grace. Three donations of $500 each were received yesterday—from Bishop Daniel J. Curley of Syracuse, Mgr. John A. Duffy of Newark, Vicar General of the Diocese of Newark, and Peter Maloney Sr.

The School of Sociology is raising an endowment fund of $500,000. It is a professional training school, which prepares men and women for the field of social work. Its two-year course is one of principle and practice, and gives the students a background of right principles, skill in the investigation of cases and the application of modern, approved methods in the cases handled.

Raising of the fund, particularly the $5,478, will be carried on at the school, which is located in the Woolworth Building, the Manhattan division of the university, during the absence of Dr. Fortier, who will speak in Montreal on July 5 on the "Possibilities of Medicine in Social Service," at the International Convention of Catholic Nurses.

REVISED GAS RATES APPROVED IN JERSEY

New Schedule Increases Cost to Small User and Lowers It to Large.

TO BE EFFECTIVE AT ONCE

Reduction in Electric Rates Also Adopted to Be Put Into Effect Jan. 1, 1930.

Special to The New York Times.

TRENTON, N. J., July 1.—The Public Utility Commission authorized the Public Service Electric and Gas Company today to put into effect imemdiately a new schedule of rates for gas. Small consumers will be required to pay more for their supply, while large consumers will pay less. The approved schedule is a modification of the one filed by the company in December.

The maximum increase in any bill will be 47 cents. This is for the consumption of 900 cubic feet a month, heretofore billed at $1.08. Under the approved schedule the charge will be $1.55. The company wanted to make it $1.66.

Previously 800 cubic feet a month were allowed for the minimum charge of $1. The new schedule cuts it to 400 feet, with 600 at $1.22 and 800 at $1.44. The company proposed to allow 200 feet for $1. For 400 feet the charge would have been $1.19, with 600 for $1.38 and 800 for $1.57 under its proposed schedule.

The turning point between increase and decrease is at 3,200 cubic feet monthly, the charge for which, under the old rate, was $3.84. The new rate is $3.61.

It was said that the new rates will give no increase in gross revenue to the company unless consumption is increased, their purpose being to encourage the use of gas.

Along with the proposed gas schedule, the Public Service filed an adjusted schedule of electric charges. The latter, being in the nature of a decrease, were allowed to become effective on Jan. 1.

"Not only are the present rates discriminatory as between different classes of customers, but they have serious consequences for the company," the board held. "Under modern social and industrial conditions, the gas industry has practically lost its lighting business and is dependent principally upon the use of gas as fuel. Here it must compete with other fuels, such as oil and coal. And so the cost of gas must be placed more nearly on a competitive basis in order to prevent loss of business and to create an additional demand for gas.

"In the board's opinion, the general form of the proposed schedule is not unreasonable, although the exact rates proposed for the first block are unreasonable.

"The schedule of rates suggested would bring to the company on the basis of 1928 sales of gas no more gross revenue than is realized under the present rates.

"It should be emphasized that the charge of $1 for the first 400 cubic feet is imposed on each and every consumer, large or small, and that each customer must pay the identical rate for all gas consumed by him at the various block rates. Contrary to the opinion expressed by some parties at the hearing, the record does not show that the very small consumers are necessarily poor people."

Bronx Laundryman Fights Bandit.

Louis Rechtchassen, proprietor of a laundry at 2,120 Jerome Avenue, the Bronx, fought unsuccessfully yesterday to save his money in a daylight hold-up at 3:40 P. M. Rechtchassen was in the rear room and his 22-year-old daughter, Rose, was at the counter when a well-dressed young man entered, forced her to the rear room with a pistol. Rechtchassen grappled with the man, who, however, shook him off and fled with $180.

NEW LIBRARY BRANCH OPEN.

300 Children Wait in Line to Get Cards at Hunt's Point Building.

The recently completed Hunt's Point Branch of the New York Public Library, at Southern Boulevard and Tiffany Street, was opened to the public yesterday. The building, a two-story structure, costing, with its equipment, $150,000, is the last which can be built with funds donated to the city by the late Andrew Carnegie.

The building was opened to adults at 9 A. M. and to children at 3 P. M. Three hundred children were waiting in line to take out cards when the doors opened. Franklin F. Hopper, chief of the circulation department of the Public Library, superintended the opening. Miss Florence Normile took charge of the branch, with a staff of eighteen assistants. The branch begins operation with 14,000 books.

"We're off," the family shouted as they rushed from stem to stern

OFF to sea, for a cool, enchanting holiday that will put sparkle in eyes and color in cheeks. And what it won't do to appetites!... With imagination, you can sail to Timbuctu or the Virgin Isles, sight cannibals and whales—all on the way to Sandy Hook... You can take a few hours or a day for only $1.25, or take the $3.00 sail-rail-motor trip down to Mrs. Sandlass' for the best shore lunch you ever ate.

$3.00 tour runs every day on morning steamers only.

Lv. W. 42 St. Daylight Time. Weekdays, except Saturdays, 8:30, 9:30 A.M., 12:05, 3:45, 4:30, 7:40 P.M. Saturdays, 8:30, 9:30 A.M.; 12:05, 1:30, 4:15, 5:15, 7:45 P.M. Lv. Outer St. 35 min. later. Sundays, Lv. W. 42 St. 9:30, 10:00 A.M., 1:30 P.M. Lv. Outer St. 10:30 A.M., 1:30, 2:30, 5:30 P.M. $1.25 tickets not sold for these boats.

SANDY HOOK STEAMERS operated by the NEW JERSEY CENTRAL

THE PLEASANT WAY TO NORTH JERSEY RESORTS

What is your PLEASURE OVER THE FOURTH

IF YOU PLAY GOLF...

White linen knickers -- A very fine quality with knick-lock fastener $5. Peach colored Biddle collar shirt (the new low-in-front collar) of fine oxford $2.50. Shantung silk necktie, cedar brown to wear with the peach color shirt. Scores of other smart pastel colors, white, too, $1.50. Imported shell-stitched sweater in white and brilliant pastel colors $8.50. Imported plain color ribbed wool golf hose with contrast edge cuff $2.50. The Schoble panama $10. Florsheim sports oxford $10

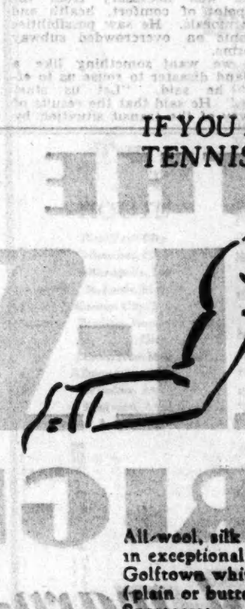

IF YOU PLAY TENNIS...

All-wool, silk sewed white flannel trousers, in exceptional value $7.50 others to $35. Golftown white oxford collar attached shirt (plain or button down collar) $1.85. Sportcoat -- the Reis two-button, swiss-rib knitted unionsuit; cool, absorbent, snug-fitting $1.50

IF YOU SWIM...

Ratine beach robe in a bold-patterned Lido print design. Contrast plain color shawl collar and facings $4.95. Worsted-and-rayon swim shirt in the smart broad two-tone stripes. Deep armholes, quick-drying $3.50. Blue flannel swim trunks cut along athletic lines $2.50. Bathing belt with rust proof metal parts 50c $1

At all the world's smart summer places you'll see the fashion-serving men wearing the very styles we are displaying in our ten stores

IF YOU DANCE...

Sports jacket of tan gaberdine with half belt; double breasted grey or blue; natural shade camel hair -- a wide selection $18 to $35. White flannel, striped flannel and pastel color flannel trousers $7.50 to $35. White English broadcloth shirt, collar attached or neckband style $3.45. Silk lined neckties of Wallbrook imported crepes in exclusive diminutive patterns. $2.50. Imported white lisle hose with contrast figures or clockings $1.50. Florsheim sports shoes -- black or tan trimmed with white buck $11 $12

WALLACH BROTHERS

NEW YORK

53 Broadway
285 Broadway at Chambers
Fifth Ave. opposite the Library
Fifth Avenue corner 28th
Fifth Ave. at 7th Avenue
240-248 West 125th St.
Fordham Rd. corner Morris Avenue
Cor. corner Montague, Brooklyn

JAMAICA, L. I.
Jamaica Ave. corner 168th St.

NEWARK
838-850 Broad Street

Par shoes at eagle prices

YOU have to be a pretty good golfer to know what that means. Better-than-par players know there's a wider variety of golf shoes at a John Ward store. More lasts to choose from.

Prices, like the game itself, are Scotch

There are reasons why you pay less for good golf shoes at a John Ward store. We are a larger organization, for one thing, with a larger volume.

More important, we have developed new, advanced methods in shoe making. We insist upon efficiency in our shoes.

If you're a business man, (when you're off the links,) you'll understand that modern business makes it obsolete to pay more than $7 to $9.

John Ward MEN'S SHOES

535 5th Avenue
26 New Street
1386 Broadway
26 East 42nd Street
Open all night
23 Cortlandt Street
1661 Broadway
Open until midnight
1113 Broadway
227 Broadway
262 W. 125th Street
Brooklyn:
348 Fulton Street
Also shops in Newark and Philadelphia

TO A COOL AND JOYOUS 4TH

THE Blue Comet TO ATLANTIC CITY

Here is your chance for a pleasant few days at the shore. Leave on the Southern's Finest Train. 3 hours flat. Every luxury for just the regular coach fare of $8.40 round trip. Includes individual seats assigned with tickets—Observation Car—Ladies' Lounge—Good meals at moderate cost.

HOLIDAY SPECIAL:
Lv. Wednesday Liberty St. N. Y., 4 P. M. (Diner)
Lv. Sunday Atlantic City, 6.40 P. M.

OTHER DAILY TRAINS
Lv. N. Y., Liberty St. 10 A. M. (Dining Car) and 2:30 P. M. Lv. N. Y. W. 23rd St. 15 minutes earlier.

(Add One Hour for Daylight Time)
Phone, Barclay 9470

NEW JERSEY CENTRAL

BACK NUMBER NEWSPAPERS
308 W 40th St—MEDallion 2460

PUSH STAGGER PLAN FOR 42D ST. ZONE

Merchants Expect 46,000 Gain in Working Population Within 18 Months.

COMMITTEE TO ENLIST AID

Association Told Prompt Action Is Imperative With Several New Buildings Near Completion.

To provide for an increase of 46,000 in the next eighteen months of the working population in the Forty-second Street zone, which already has an estimated total of 460,000 daytime inhabitants, the Forty-second Street Property Owners and Merchants Association, at its annual meeting yesterday at the Commodore, took the first steps toward a stagger plan to alleviate rush hour congestion. The zone is bounded by Thirty-eighth and Forty-sixth Streets and the Hudson and East Rivers.

The new Chanin Building and the Lincoln, Chrysler and Daily News Buildings, which are nearing completion, will add the greatest number of new workers to the district, and the association feels that immediate action is necessary, Edward W. Forrest, the secretary, said. A committee of seven was appointed to confer with the industrial and commercial interests in the district and report to the association in the next three or four weeks. Mr. Forrest said that sufficient offers of cooperation were expected to make the plan "worth trying," and predicted its adoption, basing his statement on the interest shown in a preliminary survey. Mr. Forrest appointed William J. Baldwin Jr., secretary of the New York Steam Corporation, as chairman of the committee.

Dr. Louis I. Harris, former Health Commissioner, said at the meeting that the regulation of the rush-hour crowds was necessary from the standpoint of comfort, health and public morals. He saw possibilities of panic on overcrowded subway platforms.

"Do we want something like a Cleveland disaster to rouse us to effort?" he said. "Let us start sooner." He said that the results of a survey of the transit situation by Drs. Louis I. Dublin and E. W. Kopf of the Metropolitan Life Insurance Company showed that, while the stagger plan cannot be considered a solution of the problem, it would add from 30 to 35 per cent to the availability of the rolling stock of the present lines of transportation.

Dr. Kopf said that the heads of smaller concerns had a tendency, "as free and independent Americans," to offer the most opposition to any stagger plan, and suggested that the effort be at first centred on buildings largely occupied by one concern.

He told of the present operation of a stagger plan by insurance concerns in the city employing 155,000 persons, and said that the workers preferred the system.

George W. Sweeney, president of the association, said in his report that in the past year the working population of the zone had increased by about 50,000. He also said that with the removal of the subway kiosk at the northeast corner of Forty-second Street and Madison Avenue Forty-second Street would be widened eight feet between Vanderbilt and Madison Avenues, thus creating another traffic lane.

SURGEONS OFF TO WARSAW.

Sail on the Paris to Attend International Congress.

A group of surgeons sailed on the French liner France yesterday for Warsaw, Poland, to attend the International Surgeons' Congress. Before going to the congress they will make a cruise in the Baltic on the steamer Espagne.

In the group were Dr. John H. Gibbon, Dr. John H. Jopson, Dr. A. P. C. Ashurst and Dr. Edward T. Crossan, all of Philadelphia, and Dr. Daniel Jones of Boston.

Also on the France was a group of fourteen Pittsburgh newspaper men and business men, who will tour France together. The tour is under direction of Charles R. Ferlin of The Pittsburgh Sun-Telegraph.

William G. Henderson, manager of the New York City News Association, sailed with his family for a motor tour of the Continent. Other passengers were Robert McCracken, attorney; E. S. Rothschild, president of the Chelsea Bank, and Percy P. Lewis, manager of the British Columbia Railway.

Art-Music Centre to Open in 1930.

The Barbizon-Plaza Art-Music-Residence Centre, now being built at Central Park South and Sixth Avenue, will be opened early in 1930, for both men and women, it was announced yesterday by William H. Silk, president of the operating organization. The announcement was made because of numerous inquiries, due to the similarity in names of The Barbizon, club residence for women at 140 East Sixty-third Street.

SEES CITY AS LOSER IN WEST SIDE PLAN

H. H. Klein Says Rights Are Being Given Away to the New York Central.

CALLS APPRAISALS TOO LOW

Terms Plan Reconstruction of the Waterfront for Road's Benefit—Challenges Its Legality.

Acting on his suspicion that the city is practically giving away valuable rights to the New York Central Railroad, Henry H. Klein, attorney of 261 Broadway, who was active in exposing the Queens sewer scandal, will appear before the Board of Estimate today to oppose ratification of the west side project for eliminating street trackage.

Mr. Klein sent a six-page protest to some members of the Board of Estimate yesterday. Final approval of the plan is scheduled for today. In making public a copy of his letter Mr. Klein declared that the property rights to be ceded to the railroad in return for the elimination of its tracks at grade would be worth in a few years between $200,000,000 and $300,000,000.

He charged that the city was yielding much of its invaluable waterfront above Fifty-ninth Street and that it stood to lose $10,000,000 by a far too low appraisal of its other real estate involved in the transaction. There had been undue secrecy about the project, he asserted, and copies of official papers in the matter had been difficult to obtain.

In his letter Mr. Klein warned the Board of Estimate that the project contemplated the physical reconstruction of the Hudson waterfront "for the benefit of the New York Central Railroad," and at the expense of millions of dollars by the city.

"If you sign this agreement," he said, "you ignore the police powers of the State to compel the railroad to remove its tracks from grade at its own expense, and you confer vested rights upon the railroad under a law which may be declared unconstitutional. You accept all the titles of property deeded by the railroad whether they are valid or not, and you approve the inadequate and erroneous appraisals made by the appraisers appointed under the law, without proper check as to values."

Mr. Klein also questioned the legality of carrying out the project under the State grade-crossing elimination laws, in which case the State pays 49 per cent of the cost.

"It is not properly a grade-crossing elimination project," he argued. "It is rather the reconstruction of a railroad, mainly at the public expense. It is the attempt of a railroad to validate questionable rights and to secure greater rights from the city by the acts of its public officials."

He further challenged the right of the railroad to act as the contractor for the city in the reconstruction work.

"To deed the beds of all city streets crossed by the railroad gives the railroad an exclusive private right of way," he said. "This will save the railroad its full franchise tax, amounting to about $200,000 a year.

"The railroad's perpetual right along the west side is for two tracks only. Under this agreement there seems to be no limit to the number of tracks that may be laid or operated."

Easton Gets $250,000 Playground.

NORTH EASTON, Mass., July 1 (AP).—Mrs. Louise A. Frothingham, widow of the Congressman, today announced the gift of a ten-acre playground to the town of Easton in memory of her husband. It was estimated that the playground would cost in the vicinity of $250,000.

CAUGHT IN JUMP OFF TRAIN.

Would-Be Suicide Is Seized by His Ankles and Dragged Back.

A man who tried to jump from the front door of a speeding southbound Seventh Avenue subway express four blocks north of the Seventy-second Street station at 10 A. M. yesterday was seized by the ankles by James Malone Jr., 23 years old, of 49 Dorchester Road, Rockville Centre, L. I., and was dragged back to safety. He was climbing over the protecting chain when Malone caught him.

In the struggle the head of the would-be suicide hit the metal edge of the door. He was unconscious when the train reached the station. In Knickerbocker Hospital the police found in his pocket a note written on a Hotel McAlpin letterhead. It said, in part: "My last word is, God bless my two darling kiddies and guide their mother to forget and forgive. James O'Donnell."

Manhattan Bridge Trains Delayed.

A broken contact shoe on a Brooklyn bound B. M. T. train crossing Manhattan Bridge yesterday morning caused a 41-minute tie-up. The power had to be shut off from 9:23 until 10:04 while workmen repaired the broken part. Brooklyn bound trains were rerouted through the tunnel. Trains for Manhattan were not affected.

increased to

two Mediterranean cruises

Next winter . . . Canadian Pacific doubles its 9th Mediterranean Cruise program . . . 2 complete 73-day cruises . . . S. S. Empress of Scotland, Feb. 3 . . . S. S. Empress of France, Feb. 13 . . . both from New York. Through 17 countries . . . the important usual ports and many more, rarer and unusual. As low as $900. Booklets from your agent or

Canadian Pacific

District Office, E. T. Stebbing, 344 Madison Ave., at 44th, New York.

ONLY HORMEL FOODS ARE "FLAVOR-SEALED"

Uncle Sam Inspects and Certifies This Chicken

Every Hormel Flavor-Sealed Chicken bears the U. S. Government's stamp of approval.

That stamp—and the Hormel label—are your guarantee of quality and goodness in buying chicken. No more guesswork!

As to flavor—well, you don't know how good chicken can be until you've tasted Flavor-Sealed Chicken. The idea of Flavor Sealing is new—revolutionary—but proved by test. It saves the juices and flavors that ordinarily cook away in water and steam.

By this process, a selected, milk-fed WHOLE chicken, scrupulously prepared, is sealed in the sterilized vacuum container and then cooked so that none of its flavorful juices can escape.

Flavor-Sealed Whole Chicken is so convenient. So easy to prepare. Already cooked. Saves time and kitchen labor. You will revel in its fine, satisfying flavor.

The rich, jelled juices are the very essence of the chicken, obtainable in no other way. Unequaled for aspics, soups and gravies.

You may serve Hormel Flavor-Sealed WHOLE Chicken your favorite way, roasted, fried or cold. It is a revelation of how good chicken can be. The weight is plainly marked on the label.

At leading food stores, or write us, naming dealer. George A. Hormel & Company, Austin, Minnesota.

Flavor Sealed HORMEL MILK-FED WHOLE CHICKEN

U.S. INSPECTED and CERTIFIED

THE ONLY ALL-STEEL REFRIGERATOR

rugged warp-proof durable

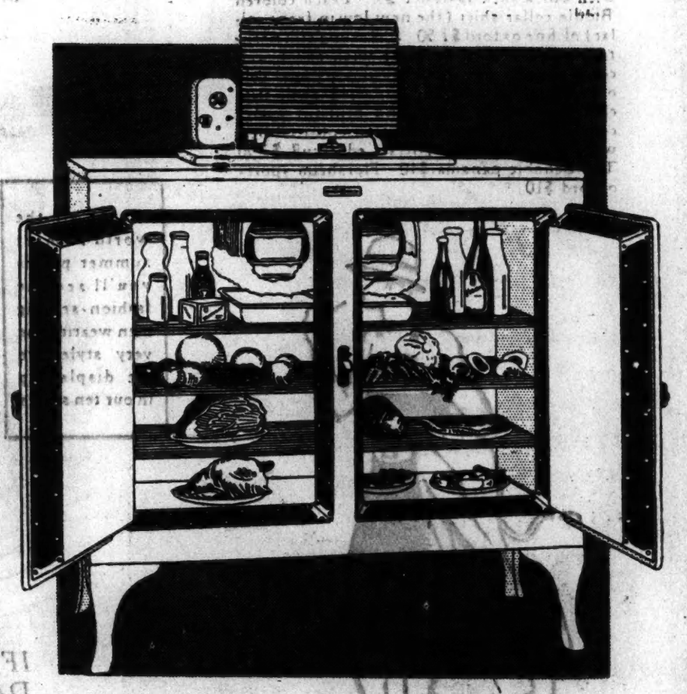

AND the mechanism of the General Electric—how far ahead of the field that is! All enclosed in an hermetically sealed steel casing—unusually quiet, self-oiling, dust-proof—with an easily accessible temperature-control. It is mounted on top, out of the way . . . leaving the maximum room inside the cabinet for food storage.

In a conveniently short space of time, the General Electric freezes a generous supply of ice cubes. And, of course, it makes possible the serving of unusual salads and desserts.

Another advantage of the General Electric is the fact that it is portable and needs no more "installation" than an electric iron. It creates no radio interference. It is merely plugged in to any electric outlet. It is mounted on legs, with lots of broom-room under it. It is easy to clean because all its interior corners are rounded. See all the models and be sure to ask about the conveniently spaced payment plan on which they are sold. Then balance the small monthly payments against the many conveniences and economies—the health-guarding refrigeration—which every General Electric Refrigerator assures. You'll soon see that you cannot afford to be without one. Come in and let us tell you the whole story.

There are now more than 300,000 General Electric Refrigerators in use and not one owner has ever spent a dollar for repairs or service.

REX COLE, INC.
7 East 45th Street, N. Y. *Metropolitan Distributor* VANderbilt 7120

GENERAL ELECTRIC
ALL-STEEL REFRIGERATOR

ROW STARTS STRIKE IN POCKETBOOK SHOP

900 Workers in Leather Walk Out When Foreman Refuses to Deal With Union.

5,000 READY TO FOLLOW

Leader Says Employers Refused to Arbitrate—Denies Use of "Disorderly Methods."

A strike of 900 employes of the Morris White Company, leather good manufacturers, 295 Sixth Avenue, was called yesterday because the foreman of the plant refused to deal with the union's shop chairmen. The strike may soon spread to the entire industry involving more than 5,000 men and women, according to a statement yesterday by A. I. Shiplacoff, manager of the International Pocketbook Workers' Union, 53 West Twenty-first Street.

Mr. Shiplacoff replied to accusations made against the union on Saturday by Abraham Mittenthal of the Associated Leather Goods Manufacturers, who told the Senate Finance subcommittee on the tariff bill that the union is using disorderly methods to attain its ends.

"No amount of ridiculous charges against the union can cover the fact that the union is the most orderly and the most stabilizing influence in the industry," Mr. Shiplacoff asserted. "The manufacturers, who have reaped heavy returns and built up big profit-making factories during the period of their contractual relations with the union, should be the first to admit it.

"The present attitude of certain employers in the industry—the attitude typified by Mr. Mittenthal's irresponsible remarks—is the greatest danger to the industry. By attempting to wring from the workers concessions which would throw the industry back a score of years, these employers would create disorganization, exploitation and continuous dissatisfaction.

"The union presented its demands in a spirit of friendship, ready to sit down and iron out any conflicting points. On the other hand, the employers took an arrogant stand which is not compatible with industrial justice and common sense. The obvious intent of this is to enable the employers to deal summarily with workers active in union affairs and in upholding the rights of the workers in their shops. A second demand of the employers would go even further toward demoralizing the industry. This demand would abrogate a clause in the old agreement which prohibited manufacturers from supplementing their own output by purchasing leather goods from non-union plants.

"The New York State Department of Labor can testify to the willingness of the union to meet the situation in a fair way, and to the refusal of the employers' association to adopt a conciliatory position. If there is any violence in the industry, it will not come from the workers, but from certain bitter, unscrupulous and selfish employers."

Mexican Judge Robbed of $1,000.

MEXICO CITY, July 1 (AP).—Fernando de la Fuente, one of the justices of the Supreme Court, and his family were held up by bandits yesterday on the road to Acapulco, a Pacific port in the State of Guerrero, about 150 miles from Mexico City. The robbers escaped with jewelry and about 2,000 pesos (nearly $1,000) in cash. The justice and his family were en route to Acapulco to spend their vacation.

John Coolidge Taken by Miss Trumbull In Her Roadster to Begin Study at Harvard

Special to The New York Times.

CAMBRIDGE, Mass., July 1.—John Coolidge went back to school today, and his fiancée, Miss Florence Trumbull, daughter of Connecticut's flying Governor, made sure he wasn't late by bringing him to the Harvard University School of Business Administration in her smart little roadster.

The son of the former President registered immediately on his arrival for a six weeks' course in transportation, and attended his first class an hour after registering. He and Miss Trumbull posed for pictures after John had gone through the formalities of registering.

"Are you going to leave your car with John?" Miss Trumbull was asked.

"No, I'm going back in it myself," she replied.

"I'll lend him mine to run around in," some one volunteered.

"No, you won't," she retorted. "He is here to study, and it's a hard course."

Young Coolidge and Miss Trumbull, who came up from Connecticut yesterday, have been visiting friends near Boston.

Miss Trumbull left in the roadster after dropping John and said she would visit friends here for several days before returning to Connecticut. Both she and John walked about the grounds before time for John's first class.

John, who entered the employ of the New York, New Haven & Hartford Railroad three months after his graduation from Amherst last year as clerk in the department of operating statistics, is one of some 300 young business men registered in various public utilities courses at the Summer school. The courses are said to be intensive.

While in Cambridge, John will make his home in Gallatin Hall, one of the dormitories in the new business school group, facing the St. Charles River. John has a room on the second floor, overlooking the courtyard and the river beyond.

The entire building is turned over to visiting students, who, judging from the various registration plates seen around Cambridge this afternoon, have arrived from almost every State in the union.

Many of the young married business men have brought their wives and families with them.

Special to The New York Times.

NEW HAVEN, Conn., July 1.—John Coolidge will return to the New Haven Railroad when he completes his six weeks' study of transportation in the Summer course of the Harvard School of Business Administration, it was stated at the general offices of the railroad here today, but he will not be assured of a better position. He will return on the status of a junior clerk, his position when he entered the employ of the railroad last year, but he will stand a much better chance of promotion.

BOYS SAVED IN LAKE GEORGE

Jack Fraiser of This City Among 3 Who Jump From Flaming Boat.

Special to The New York Times.

LAKE GEORGE, N. Y., July 1.—Three boys were forced to jump into the cold waters of Lake George just before dark yesterday to escape the flames of a burning motor boat, in which they had been cruising. They started to swim to shore, but were picked up by a man in a row boat ten minutes later, each of them nearly exhausted.

The three boys were Jack Fraiser, son of the owner of the boat; James Tomkins and Dick Beswick.

The motor boat was owned by Alex J. Fraiser, a member of the Lake George Summer Camp, whose home is at 969 Park Avenue, New York City.

The boat caught fire when the gasoline motor backfired while the boys were about a mile and a half from Bolton Landing.

They were picked up by R. H. Heilman of New York City, a Summer guest at a hotel on the lake.

X-RAY FILM BAN ISSUED.

Inflammable Variety Barred in State Outside This City.

ALBANY, July 1 (AP).—Sale or distribution of cellulose nitrate film, commonly known as inflammable film, for X-ray purposes will be prohibited in New York State, exclusive of New York City, after Sept. 1, Dr. Matthias Nicoll Jr., State Health Commissioner, announced today. He said he had been officially informed by a representative of the New York City Fire Department that similar action would be taken in that city.

The action taken by the Public Health Council is based on a report made by a special committee appointed by Acting Governor Lehman to investigate the sale of inflammable X-ray films following the disaster at the Cleveland Clinic in which scores of persons lost their lives through fire which started in the room in which X-ray films were stored.

SEEK MONEY FROM HAGGIN.

Jewelers Say Stage Designer Failed to Pay $48,195 Judgment.

The Fifth Avenue jewelry firm of Black, Starr & Frost filed a motion in Supreme Court yesterday asking for an attachment against a trust fund from which Ben Ali Haggin, theatrical designer, receives $11,000 a year. The firm alleged that the Sheriff has been unable to satisfy an execution against Haggin for unpaid jewelry bills totaling $48,195. The trust fund, according to the firm, has been subject to attachments.

With their complaint, the jewelers filed an affidavit signed by Allan McCullough, a trustee of the fund, declaring that Haggin gave him control over certain property on Aug. 26, 1919. After the deduction of trustees' commissions and other expenses, Mr. McCullough said, Haggin receives $11,000 annually in monthly instalments. From this amount the trustees are paying sundry sums on other executions, he added.

The jewelers demand interest on the $48,195 from April 26 when judgment was entered.

UPHOLDS NICARAGUA IN RAIL POLICY RIFT

Stimson Takes Stand That Government Has Power to Determine Revenue Uses.

ISSUE IS WITH AMERICANS

New York Bankers, in Majority on Pacific Road Board, Urge $2,000,000 "Improvement Campaign."

Special to The New York Times.

WASHINGTON, D. C., July 1.—Secretary Stimson has taken the position in conversations with Juan B. Sacasa, the Nicaraguan Minister to the United States, that the government of President Moncada at Managua has the power to use for what purposes it desires the revenues from the Pacific Railroad, the most important means of rail communication in Nicaragua.

This was revealed at the State Department today and appeared to settle the question as to whether the policy of the railroad, the stock of which is controlled by the Nicaraguan Government, was to be determined from Managua or by New York bankers who are in a majority on the board of directors of the road.

Issue Over Americans' Plan.

The issue, for which a solution was sought through Secretary Stimson, came up recently as a result of the plans of the American majority on the board to embark on a $2,000,000 "improvement campaign" on the railroad contrary to the wishes of General Moncada. The Americans wanted the receipts from the railroad to be spent for new stations, fresh rolling stock and general equipment, while the Moncada government insisted that the railroad was in excellent condition and that new lines should come before improvements.

Three lines are projected from Managua to Boaco, from San Juan Del Sur to Lake Nicaragua, and a branch to El Sauce.

Figures recently compiled show that the operating revenues of the railroad for the first eight months of this fiscal year amounted to $850,036.80 and the operating expenses $410,249.03, leaving an operating income, before taxes, of $448,787.86. The operating revenues exceed those for the same period last year by $37,628.04. The operating expenses for the eight months increased $15,821.75, leaving an increase in operating income, before taxes, of $21,806.29.

Acquired Control in 1919.

The American members of the board are L. F. Loree and Philip Tillinghast of the Guaranty Trust Company; J. H. Pardee, vice president of the J. G. White Management Corporation, Dr. Jeremiah W. Jenks, economist, and Earl Baillie of Seligman's, who acts as secretary.

In 1913 American bankers, in return for a $1,000,000 loan to the first Diaz Government and an additional $1,000,000 for 51 per cent of the railroad stock, acquired control of the railroad.

In 1924, under the Liberal Martinez Government, Nicaragua again acquired control of its railroad, although Americans were still in a majority on the board.

NAMES M'COY'S SUCCESSOR.

Nicaragua Appoints Liberal in American Election Head's Place.

Special to The New York Times.

WASHINGTON, July 1.—The Nicaraguan Supreme Court has accepted the resignation of Brig. Gen. Frank R. McCoy as president of the National Board of Elections and appointed in his place Dr. Albino Roman y Reyes, a prominent Liberal and former Minister of Finance, according to a report received by the State Department today from the American Legation at Managua.

General McCoy resigned the office when he left Nicaragua after supervising the Presidential elections last Fall. President Moncada and various political leaders have since expressed the hope that the United States would similarly supervise the elections in 1932, but the American Government has remained silent on that point, indicating that it will determine its course only in the light of events as they develop in the meantime.

MISS LEWIS TAKES OFFICE.

Begins at Once Reorganization of Labor Placement Division.

Miss Clare L. Lewis, appointed to head the newly created division for junior placement in the State Department of Labor, took office yesterday and set out to reorganize the employment bureaus for young men and women throughout the State.

Miss Lewis announced that she would appoint five vocational counselors with industrial experience to assist in the work of the thirteen placement offices, nine of which are located in the city and four elsewhere in the State. She said that the aims of the new division were twofold—to get the best possible placement for the boys and girls who cannot continue at school, and to serve as a centre of employment information for public officials, schools, students and social workers.

GILLMORE IN COMMAND OF CORPS IN MIMIC WAR

Head of New Jersey National Guard to Lead Twelfth in 'Defense' of City.

The Twelfth Army Corps, which will mobilize at Hightstown, N. J., next Sunday for participation in the "defense" of New York and Philadelphia, will be commanded by Major Gen. Quincy A. Gillmore, commander of the New Jersey National Guard, it was announced yesterday by Major Gen. Hanson E. Ely, Second Corps Area commander at Governors Island.

General Ely has divided the "defenders" into two corps, of which the Twelfth is one. He is in command in the field of the entire "Blue" Army. General Gillmore will have under him, his permanent command, the Forty-fourth Division of the New Jersey, Delaware and New York National Guard; the First Division, regular army and the Seventy-seventh Division, organized reserves of New York City.

General Gillmore, theoretically, is already in the field at the head of the New Jersey National Guard which is endeavoring to repel the mythical Red Army which is supposed to have captured Atlantic City yesterday.

The "paper" fighting will be succeeded in manoeuvres after the Twelfth is mobilized on Sunday, with the division operating from its field headquarters. Colonel Truman O. Murphy of Governors Island will be chief of staff, and ranking New Jersey Guard officers will comprise the corps staff.

Governors Invited to New Hampshire

CONCORD, N. H., July 1 (AP).—Governor Charles W. Tobey has invited the Governors of the other forty-seven States to visit New Hampshire, July 19 after the Governors' conference at New London, Conn. A trip to Mount Washington on July 19 and a motor tour of the mountain and lake region on July 20 have been tentatively planned for their visit.

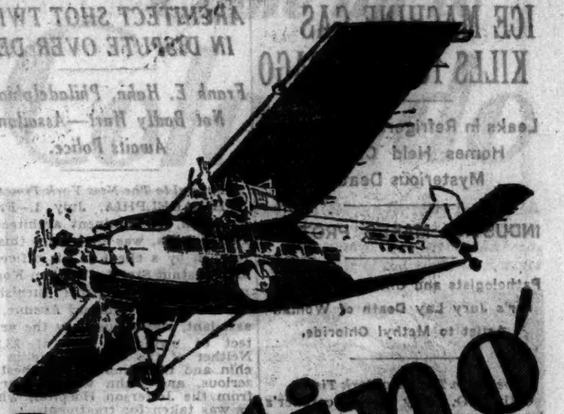

Starting July 8th

Daily Coast to Coast Passenger Service by Plane and Train

Modern Transportation's latest contribution to fast comfortable American travel is the plane-train passenger service of Transcontinental Air Transport, Inc.* between New York and Los Angeles which begins operation July 8th.

Two days of unusual sightseeing in superbly appointed TAT multi-motored Planes—and two comfortable nights aboard de luxe trains of the Pennsylvania and Santa Fe Railroads—now bridge the gap of a heretofore tedious four-day transcontinental journey.

Experts headed by Colonel Lindbergh have invested over a year's time and several million dollars in planning and construction before operation, to insure the utmost of reliability, comfort and speed to TAT travelers.

Schedules, fares and similar information concerning TAT transcontinental and local services may be secured from TAT traffic offices in many cities, or from other ticket offices and travel bureaus.

* a private carrier.

THE TAT ROUTE

New York City
Columbus, Ohio
Indianapolis, Ind.
St. Louis, Mo.
Kansas City, Mo.
Wichita, Kansas
Waynoka, Okla.
Clovis, New Mex.
Albuquerque, N.M.
Winslow, Ariz.
Kingman, Ariz.
Los Angeles, Calif.

TAT
TRANSCONTINENTAL AIR TRANSPORT, INC.

COAST TO COAST BY PLANE AND TRAIN

DAVEGA SPORT SALE

SWIMFEAST

BATHING SUITS

$5 FOR MEN AND WOMEN

A Suit for Every Member of the Family

For Youths and Misses..Only $4
For the Kiddies.....Only $2

NEW YORK'S Jantzen HEADQUARTERS

Complete Line of Swimming Accessories
Mail Orders 111 East 42nd St.

IMPERIAL TENNIS OUTFITS

Imperial Racket..$4.95
2 Tennis Balls... 1.00
1 Racket Cover.. 1.50
TOTAL VALUE..$7.45

$4.95

DAVEGA President Tennis Racket Value $12.00

$7.45

APPAREL VALUES

WHITE DUCK TROUSERS Pre-Shrunk—cut full! VALUE $3.50 $2.65

BLAZER SPORT COATS All-wool—solid colors or stripes. VALUE $10..$7.45

ALPHA OXFORD SHIRTS Pre-shrunk—half or long sleeves. VALUE $2.50 $1.85

ALL WOOL SWEATERS Crew & V-neck—solid colors. VALUE $4.50.....$3.95

Davega Wicklow Golf Outfit

WHAT YOU GET! Choice of any five Wicklow Clubs (woods or irons) $1.95 each, $9.75; 1 Golf Bag, $3.75. Value $13.50.

SPECIAL SALE, COMPLETE

$9.95

VALUE $13.50

APPAREL VALUES

FAMOUS THERMO GOLF SUITS All Wool! VALUE $25 $12.45

ALL WOOL KNICKERS Plus-4 Style! VALUE $6.50 $4.95

SWEATER AND HOSE SET All Wool! VALUE $7.50 $4.95

LINEN KNICKERS Imported! VALUE $4 $2.95

PARACORD GOLF BALLS Regular Value $9 Doz. SALE PRICE $4.44 DOZEN. Guaranteed Not to Cut

CARLOAD BICYCLE SALE!

REGGIE McNAMARA BICYCLES

Regular $42 Value NOW ONLY $29.95

TERMS AS LOW AS $2 WEEKLY

DAVEGA

50 Years of Helping New Yorkers Keep Healthy and Happy

Downtown—15 Cortlandt St., Cor. Dunne St.—302 Broadway.
Nr. 125th St.—681 Broadway.
*Nr. Lex. Ave.—111 E. 45d St.
*Times Square—152 W. 42d St.
*Cor. 86th St.—2609 Broadway.
*Harlem—125 W. 125th St.
*Wash. Heights—622 W. 161st St.
*Bronx—1021 Southern Blvd.
*Bronx—120 East Fordham Road.
*Brooklyn—417 Fulton St.
*Brownsville—1702 Pitkin Ave.
*Astoria—276 Steinway Ave.
*Jamaica—166-07 Jamaica Ave.
*Newark—40 Park Place (Military Park Building)

*These Stores Open Evenings.

"The Down-Easter" Through Week-end Train for Way-Down-East

Through beautiful New England by daylight

THIS only through service to Halifax every Friday, June 28th to August 30th. Save time. Take advantage of this fine week-end train for your vacation trip or visit back home. Fast, comfortable, splendidly equipped.

Schedule

Friday only—June 28th to Aug. 30, inc.
Eastern Standard Time

Lv. New York (G.C.T.)	9:00 A.M.
Due Worcester (N.Y., N.H. & H.)	2:10 P.M.
Due Portland (B. & M.)	6:02 P.M.
Due Bangor (B. & M.) (C.T.)	8:10 P.M.
Due Saint John, N.B. (C.P.)	6:15 A.M.
Due Charlottetown, P.E.I. (C.N.)	6:30 P.M.
Due Halifax, N.S. (C.N.)	5:35 P.M.

Equipment

Club car, parlor car, New York to York
Sleeping cars, Portland and Canso Pier to Halifax
Sleeping cars, New York to St. John
Dining car service

RETURN TRAIN leaves Halifax Sundays, June 30, and every Sunday thereafter to August 25, inclusive, at 8:00 A.M.

Reservations may be obtained through principal Ticket Agents. For detailed information and descriptive literature, call at Consolidated Ticket Offices: Canadian National R'ys., 105 Fifth Ave., at 44th St.; Canadian National R'ys., 387 Washington St., Boston; 1613 Grand Central Terminal, New York.

NEW HAVEN RAILROAD
B. & M., Me. Central, Can. Pac., Can. Nat'l
Travel by Train
Speedy, Roomy, Comfortable

"Smoke them to Your Nerves' Content"

THE NEW NEWS Building
ON EAST 42ND STREET

SOMETHING NEW IN OFFICE VALUE

NOWHERE else in the Grand Central Zone can you obtain such economical and efficient office floors and suites as in the distinguished News Building:—

Every office in the building has permanent light protection overlooking either 42nd Street, 41st Street, a private right of way (virtually a 50 ft. street) or the nine story News plant.

Every floor devised so that no desk can be more than 26 ft. from a window—

And every price one-third below current rentals in the section.

Floors of 5,600 to 10,000 sq. ft. Offices and suites to suit.

READY SPRING 1930—PLANS READY NOW

Douglas L. Elliman & Co. INC.
RENTING AND MANAGING AGENT
15 East 49th Street Plaza 9200

Less than a Block and a Half from entrance to Grand Central, Express Subway and Elevated

Care Great Lakes Transit Corporation

Marked plainly on bills of lading assures shippers of a substantial saving in rates and express service all the way.

Through rates in effect in connection with rail lines between the Atlantic Seaboard and other Eastern points, Pittsburgh and related territory, also ports of the Great Lakes; and Western and Northwestern points including Chicago, Ill., Milwaukee, Wis., St. Louis, Mo., Duluth, Minn., Minneapolis, Minn., St. Paul, Minn., and points beyond including the Pacific Coast.

Differential rates from New England also import rates from Montreal and Quebec via Canadian Pacific Railway, Windsor, Ont., and this Corporation apply to points on and beyond Lake Michigan and Lake Superior.

If you are shipping east or west we will be glad to send our representative to call on you.

Great Lakes Transit Corporation

Operating 21 Package Freight Ships

15 of which are equipped with automatically controlled Refrigeration Compartments.

Agents in Principal Cities, or
W. D. Riddle, A. T. M.
1744 Woolworth Bldg., New York, N. Y.

Also operating exclusively passenger steamships Juniata, Octorara, Tioga.

ICE MACHINE GAS KILLS 15 IN CHICAGO

Leaks in Refrigeration Plants in Homes Held Cause of Mysterious Deaths.

INDUSTRY MAKES PROTEST

Pathologists and Chemists on Coroner's Jury Lay Death of Woman Artist to Methyl Chloride.

Special to The New York Times.

CHICAGO, July 1.—A coroner's jury of pathologists and expert chemists at 11:45 o'clock tonight decided that Mrs. Violet Clark, an artist of 28, came to her death on Sunday through inhaling methyl chloride gas that emanated from the artificial refrigerator in her apartment at 926 Eastwood Avenue.

The refrigerator was put in the Clark apartment by the Peerless Ice Machine Company.

The jury recommended that the "proper public officials and the leaders in the artificial refrigerating industry" get together to devise ways and means for the protection of the public against recurrence of such deaths, and "to take steps to remove from the processes the toxic properties which cause sickness and death."

The verdict was returned before a crowd which included a number of manufacturers and distributers of artificial refrigerators. The jury closed the inquest despite a plea from lawyers representing those in the industry that a continuance be taken and testimony from experts in refrigeration and in the chemicals used in it, be heard.

Leaders in the industry who said they had millions invested and had done everything possible to protect the public protested the jury action.

They said they had not received a fair hearing and they insisted that all their tests had shown to them that methyl chloride was not fatal and only slightly harmful at the most.

Meantime the jury, headed by Dr. Morris Fishbein, editor of The Journal of the American Medical Association, wrote into its verdict that it took cognizance of the fact that "hundreds of thousands of refrigerators have been installed over the country and they operate with apparent slight mortality."

"Still, the jury feels," the verdict said, "that the public should be properly protected and that both public officials and heads of the refrigerating industry must take steps to prevent further sickness and death from these causes."

Two sessions of the coroner's jury were held during the day. One was in the morning after the jury had visited the Clark apartment and found that the refrigerator leaked and after the scientists had made tests demonstrating to them a large quantity of methyl chloride was in the rooms.

Two guinea pigs, left there for thirty odd hours, were found dead before the open refrigerator when the coroner opened the apartment in the morning.

While the Coroner and Health Commissioner Kegel were conducting separate inquiries, Clifford Clark, an electrical engineer, husband of the dead woman, and Mrs. Margaret Hennsloer, her mother, who were in the apartment with her, were still dangerously ill.

Findings listed by the Coroner and the Health Commission are:

At least fifteen and perhaps more persons died in recent months in Chicago from gases used in artificial refrigeration.

Between 60,000 and 75,000 refrigerators in which methyl chloride is part of the process are in use in Chicago homes, and that there are many more in which carbon disulphide and other gases are agents.

Methyl chloride is not detected because it is colorless.

Four persons have been victims of the gas in the last ten days in Chicago.

Dr. Kegel compiled a list of twelve persons who, he said, had been made ill by the gas, and a list of seven who had died from it in the last few weeks.

The scientists sitting with Dr. Bundeson in the case of Mrs. Clark were:

PROFESSOR GIDEON WELLS, head of the pathology department of the University of Chicago.

PROFESSOR F. C. KOCH, head of the department of physiological chemistry.

PROFESSOR MORRIS S. KHARASCH, acting head of the department of chemistry.

DR. MORRIS FISHBEIN, editor of The Journal of the American Medical Association.

PROFESSOR E. R. HAYHURST, head of the hygiene department at the Ohio State University, now studying the gases for the government.

PROFESSOR R. H. JOFFE, director of the Pathological Institute at the Cook County Hospital.

"All our tests disclosed an abundance of the methyl chloride gas in the Clark apartment," the coroner said. "We discovered also that there was a definite leak in the refrigerator regulated from a central plant in the basement of the buildings."

All refrigerators in the apartment hotel were ordered shut off immediately after Dr. Bundeson had reported the leak in the Clark apartment.

Among those who testified at the inquest was Dr. Robert Jacobson, who attended Mrs. Clark. He told the jury that he also had attended the family of Mr. and Mrs. Irving Markowski, 4,856 Milwaukee Avenue, when three young children became ill and died mysteriously ten days ago. The physician said the same slight odor that was present in the Clark apartment also was in the Markowski home and that he had become convinced the Markowski children as well as Mrs. Clark died of methyl chloride.

Several representatives of the Peerless Ice Machine Company also testified. Anthony Hoesel, engineer for the company, said that 1,500 refrigerators made by his company were in use in Chicago.

PRINCE HENRY IN OTTAWA.

He Is Greeted by Premier King on Brief Visit.

OTTAWA, July 1 (Canadian Press).—Dominion Day was marked by a brief visit from Prince Henry, Duke of Gloucester, to the capital of Canada. The third son of King George arrived here early today and was met at the station by Premier Mackenzie King and escorted to Laurier House for breakfast. The Prince was taken for an inspection of the Parliament buildings and an automobile trip round the city.

The brief visit terminated about noon, when the royal visitor was escorted to the station and took the train for Quebec, where the Governor General, Lord Willingdon, will receive him.

Prince Henry is on his return journey from Japan to England.

ARCHITECT SHOT TWICE IN DISPUTE OVER DEBT

Frank E. Hahn, Philadelphia, Is Not Badly Hurt—Assailant Awaits Police.

Special to The New York Times.

PHILADELPHIA, July 1.—Frank E. Hahn, a prominent architect of Philadelphia, was shot twice this afternoon by a client in his offices at 629 Chestnut Street. William Kogen, proprietor of a men's furnishing store at 4,274 Frankford Avenue, the assailant, was accused by the architect of owing a debt of $3,200. Neither of the wounds, one in the chin and the other in the chest, is serious, and Hahn was discharged from the Jefferson Hospital, where he was taken for treatment.

Kogen, after firing the two shots, calmly sat down in the office and waited for the arrival of the police, who arrested him. At the Fourth and Race Street police station he admitted the shooting and described the events that led up to it.

He said that he had stopped to see Hahn at his office. The architect, Kogen said, appeared to be surly and demanded the payment of the $3,200 debt. Kogen told the police that he denied the debt and that Hahn, incensed over the denial, pushed him from the office.

"I lost my temper and took a hard swing at him," Kogen continued. "He hit back and hurled me to the wall. I took a .25-calibre pistol from my pocket and fired two shots at him. I was stupefied when I saw him fall, so I sat down in a chair and waited for the police to arrive."

Hahn is a graduate of the University of Pennsylvania. He was formerly connected with the Reading Company and the Philadelphia Rapid Transit Company and for a time was resident manager and district engineer of a Detroit steel concern. While with this company he was identified with the construction of the Hotel Marlborough-Blenheim and the Hotel Traymore, Atlantic City; the Philadelphia Bulletin Building, the government building at Annapolis and thirty of the leading structures in Philadelphia.

SHOWS LYNCHING DECREASE

Tuskegee Institute Records Four So Far This Year.

TUSKEGEE, Ala., July 1 (AP).—Four lynchings during the first six months of 1929, with three negroes and one white person as the victims, were reported today by R. R. Moton, principal of Tuskegee Normal and Industrial Institute, who quoted statistics compiled at the institute. There were two in Florida, and one each in Mississippi and Tennessee.

According to Dr. Moton's report, the number of lynchings during the first half of the year was one less than the number recorded during the corresponding period of 1928 and five less than the number lynched during the first six months of 1925, 1926 and 1927.

WESTCHESTER VOTES $3,650,000 FOR ROADS

$948,000 Grant to Buy Block South of Court House Is Fought by Democrats.

Special to The New York Times.

WHITE PLAINS, N. Y., July 1.—The Westchester County Board of Supervisors approved today a $3,650,000 highway program and an expenditure of $948,000 for the purchase of about 60,000 square feet of property south of the county court house, where additional county office buildings are to be erected.

The county will not pay the entire cost of the highways, since many of the roads affected are maintained jointly by the county and State or by the county and the Federal Government. Municipalities will also share in the cost of these highways, but the bulk of the cost will be paid by the county. The largest item on the list, in which the Federal Government shares, is the White Plains-Armonk highway, nearly five miles in length. The total cost is estimated at $1,008,800. The Federal Government's share will be $69,300, the State's $514,355, the county's $388,668, and the town of North Castle's $66,500.

The expenditure of $948,000 for the purchase of additional county property was opposed by Supervisor James Sullivan of Yonkers, minority leader of the board. He said there was "something suspicious" about the deal, and offered an amendment to have the property obtained by condemnation hearings rather than by private sale, as arranged by the committee on the budget and appropriations. The amendment was voted down.

The property to be purchased is situated on the block bounded by Martine Avenue, Court Street, Grand Street and Quarropas Street. The entire block, except for a small portion owned by the city of White Plains on which the library is located is included in the deal, which has not been consummated. The county, however, holds an option on the parcels.

Other property owned by the county which fronts on Mamaroneck Avenue is to be sold by the county for about $800,000—about $4,000 a front foot. This plot lies to the east of the court house.

HELD IN $13,000 FORGERIES.

C. A. Bardo's Secretary Is Returned to Camden on Check Charge.

Special to The New York Times.

CAMDEN, N. J., July 1.—Charles A. Collins, private secretary to Clinton A. Bardo, president of the New York Shipbuilding Company, charged with forging the name of his employer to checks totaling $13,000, was lodged in the county jail here today when he was returned from Columbus, Ohio, where he was arrested last week.

After the arrest of Collins, who is 31 years old and who maintained two homes in New York, detectives found several letters which evidenced his interest in theatrical people and enabled them to arrest him.

The police said that Collins admitted the theft of the money, but expressed doubt that the amount was $13,000.

"I am glad to be able to tell you the real story of what led up to my present difficulty," he said, according to the police. "Five years ago I was making $200 a week writing for a New York syndicate. I had two homes in New York City. One was where my mother lived and the other was where I entertained my theatrical friends. I spent money freely and was accustomed to good living. All was rosy until I was hired as a stenographer at $35 a week by the New York Shipbuilding Company. It wasn't a great while, however, before that $35 was considerably increased, when Mr. Bardo's private secretary left and I was fortunate enough to get his place."

ADVERTISEMENT. ADVERTISEMENT. ADVERTISEMENT. ADVERTISEMENT.

CROWD'S NERVES AT HIGH PITCH WHEN TWELVE-FOOT PUTT TIES NATIONAL OPEN

Thousands of Frenzied Fans in Gallery Light Cigarettes to Break Long Tension

Plenty of thrills here as last minute figures went up on this scoreboard. Trained observers watched hundreds lighting Tareytons to relieve the nervous strain.

HE'S OUTWARDLY NERVOUS! Here's a type you know. He plays every stroke. Tareytons helped him let off steam in exciting moments at Open Tourney.

AND HERE'S POKER FACE! Inwardly nervous. All excited, but rarely shows it. He turns to Tareytons to help work off the nervous tension. He likes Tareyton's smooth blend.

Play-off Anti-Climax Proves Crowds Want Excitement More Than Golf

"He needs this putt . . . to tie!" The whisper electrifies the crowd. Something has gone wrong . . . a commanding lead has been thrown away . . . now the favorite's chances hang on a single irretrievable stroke . . .

There lies the ball. Glistening on the 18th green. Twelve feet away, the all-too-small cup. And massed behind ropes and marshalls, 12,000 watchers . . . ten, fifteen, twenty rows deep . . .

The battered putter lifts . . . swings back . . . swings forward. Slowly, so slowly, the ball creeps holeward . . .

A gasp . . . for it seems off line! It's going to rim the cup! The favorite has beaten himself!

But then . . .

A sudden roar! Miraculously the ball has dropped! The championship has been saved . . . and all that will follow must be anti-climax!

Hats sail into the air. The green blackens with people! Cheers melt into a solid mass of sound as twelve thousand nerve-weary watchers let loose the pent-up emotions of three dramatic days!

Watch them . . . as their favorite struggles vainly to escape their wild enthusiasm . . .

Faces flushed, voices hoarse. Eyes wild and hair disheveled. Neat sports costumes awry . . . torn and discarded programs fluttering . . .

Here a tousle-headed duffer bays at the tree tops. Beside him, a silent brother tries to keep his dignity. Dozens go homeward hatless, headgear tossed heedlessly away. Others smile fixedly, strive for words to speak . . .

. . .

It is always so, scientists say, when excitement reaches a high emotional pitch. Invariably, in every such crowd, two nervous types make themselves evident . . .

Some you will recognize as *outwardly* nervous. Dancing like dervishes. Hugging perfect strangers. Shouting and yelling and pounding neighboring backs.

Others you would classify as "poker faces". *Inwardly* nervous, they show no signs. Jaws are set. Muscles tense. Flushed faces and eyes alight reveal nervous tension boiling underneath.

Naturally . . . and it happened at this year's Open . . . both types turn to cigarettes for relief.

AGAINST THE ROPE. Look at those expressions! Spectators were getting plenty of thrills here, as one of the favorites showed his skill with the driver. Tareytons were in evidence everywhere in situations like this. And there were plenty of such tense moments Saturday, when half a dozen players still had a chance to win.

"ACTION . . . CAMERA!" An innovation at this year's open . . . sound movies! The camera-man, located at 10th tee, is using telephoto lens and shooting putting on the green, 190 yards away. Behind him, you may pick out a few of the watchers waiting for the next pair to tee off. Yes, that's a Tareyton he's smoking!

SENDS NEWS OUT FAST! —This photo was made Saturday in the telegraph room where news of the Open was flashed to papers all over the country. J. Seigel is at the key, puffing a Tareyton to relieve the nerve strain. ABOVE, PEEKING! This is the way scores watched play on the greens. Through periscopes that enabled them to see over the heads of watchers in the front ranks.

15¢ for twenty

CORK TIPS
SAME PRICE

Asd thousands every day, investigators find, are turning to Tareytons.

One type of person seeks the nervous outlet that the act of smoking provides. He discovers in Tareyton's mellow, full-tobacco flavor a taste of which he does not tire. He can smoke 2 or 3 packs a day without feeling it.

The other seeks the solace that good tobacco brings . . . and learns that Tareyton's smooth and even blend gives just the satisfaction that he wants.

But in both cases, the result is the same. "They keep our nerves steady", thousands say of Tareytons. "Smoke as many as we will, they leave no excessive after effects."

To such smokers, Tareytons are more than a passing fancy. They know . . . this is their cigarette . . . not on the basis of one smoke or one package, but after extensive and conclusive tests.

By the thousands, they have chosen it after a full week's trial. Turned to it only when Tareytons had proved that they "stand-up" under steady smoking.

Follow the example of these cigarette-wise smokers. Be as thorough in your own smoking tests. Taste reactions vary with the moment, but a week or ten days' trial gives you trustworthy evidence.

You will find Tareytons at the nearest tobacco counter. Once a quarter, they are now only 15 cents for twenty. Drop in . . . start your 7-day Tareyton trial . . . and get cigarette evidence in which you can put your confidence.

© 1929, The Union Tobacco Co., New York City

TAREYTON

"Smoke them to your nerves' content"

are you ready to go see

the scenic regions of the/

Far West

Santa Fe Summer daily Xcursions

offer you

a big trip at small cost.

on your Santa Fe way to

California

you can visit Colorado, New Mexico and Arizona Rockies. Make the famous Indian-detour. See Grand Canyon without change of cars—then Yosemite and the big trees and other National Parks.

Santa Fe Escorted all-expense tours this summer will save you time and money.

A. F. Barnett, Gen. Agt., Pass. Dept. Santa Fe Ry.
901 Fifth Ave., New York. N. Y. Phone: Vanderbilt 8701

Santa Fe

NEW POLICE SCHOOL PUTS 259 ON FORCE

Walker at First Graduation Warns Probationers Against Misuse of Their Power.

WHALEN AWARDS HONORS

Intimates School Will Soon Have New Building, Backs Petition for Higher Pay.

With Mayor Walker as chief speaker, 259 probationary patrolmen were created at the graduation exercises of the Police Academy at the Seventh Regiment Armory, Park Avenue at Sixty-sixth Street, last night. Commissioner Whalen presented honor awards to the men.

It was the first graduation exercises of the newly organized academy. The men were selected from 3,000 who had passed the examinations to enter the college. Honors were awarded to twenty-eight pistol experts.

Mayor Walker in his speech warned against the misuse of the policeman's power.

"The most dangerous thing to a policeman is not the violent criminal but the power which he holds," said the Mayor. "The Mayor has almost unlimited power, but he is afraid of it. Power is to be used in emergencies but it is not to be misused. It is the policeman's duty to use his power to help the weak and to protect the strong."

School to Get New Building.

Commissioner Whalen, without going into details, virtually announced that a building is to be obtained or has been obtained "to be given over exclusively for training for the police force." He asserted that the old "Police Academy" from the date of the exercises then going on, was to become a Police College, with six departments, or schools.

These were to be a Detective, a Traffic, a Law, a Horsemanship and a Teachers Training School, together with the academy itself, Mr. Whalen said. He expressed his hope that the referendum providing increased pay for police and firemen would be adopted at next Autumn's election.

There were more than 4,000 visitors in the armory when the exercises began, and an overflow crowd was seated in camp chairs on the floor of the big gymnasium. The probationers wore, for the first time, the new police uniform which, Mr. Whalen said, had been made possible through public subscription.

The graduation program for the students who became full probationary policemen last night was an arduous one. Its first part consisted of a series of drills, in which the 259 probationers, divided into nine platoons, demonstrated various kinds of police work.

For calisthenics, jiu jitsu exercises and demonstrations of how to handle and rescuscitate unconscious persons, they wore gymnasium suits.

Later they changed into regulation uniform and, using the Seventh Regiment's rifles, performed a military drill. The evolutions were carried out with fine precision. Then they formed in a hollow square for the presentation of awards.

Honor Student Gets Pistol.

The winner of the Hiram C. Bloomingdale Trophy, a regulation service pistol, for the best work during the term, was Probationary Patrolman Francis L. Schneidman, who had obtained a mark of 94 in all subjects. The best marksman was George F. Lynch, with 98 out of 100 bullseyes.

Twenty-eight men received special bars for expert pistol shooting, and thirty-two more for sharpshooting. Among the sharpshooters was the new rookie of Japanese birth, George Yamashata, who scored 86 bullseyes out of 100.

Ireland showed a considerable decline in candidates for the force. Men of German birth or descent predominated. There were seventy-two Irishmen among the 259 graduates, eleven of whom were born in the old country. The average age of the rookies was a little more than twenty-four years.

The exercises were in charge of Inspector John J. Noonan, commanding officer of the Police College. There was dancing afterward.

Among the guests were Aldermans Leon Trapenier of Montreal, with five Montreal policemen, winners of a popularity contest whose reward was a trip to New York to attend the graduation.

The list of graduates follows:

Abbasia, Leonard	Gwozdo, Stanley
Abbott, Thomas M.	Haggerty, J. J., Jr.
Agostinello, P. K. N.	Hanley, Dudley P.
Albert, John	Hanratty, R. M.
Anglim, John J.	Harris, Herman J.
Archbold, Joseph T.	Hartman, William H.
Babino, Joseph F.	Heinen, Matthew
Baiga, Anthony M.	Heini, George T.
Balluff, Victor E.	Heit, William, Jr.
Bang, Philip J.	Holmes, John J.
Barts, Charles A.	Holtmeyer, Charles J.
Basel, Henry A.	Hynes, Francis M.
Bauer, Robert W.	Imbruce, Nicholas
Berky, John	Irving, Melvin
Bidanset, Edward J.	Jabs, Julius
Bilanchuk, Michael	Jensen, William C.
Blabes, Eric L.	Johnson, Howard L.
Blanchard, R. H.	Jurgens, Henry J.
Bloom, Abraham	Jurgik, Bohumil
Bloomer, Walter A.	Kalbacher, Joseph
Bobson, John J.	Kanisauskas, A. J.
Borgward, John F.	Karalus, Albert J.
Bottsley, John	Kari, John J.
Bowerly, William	Kavanagh, Edward L.
Briglio, Joseph A.	Keane, Simon
Brodhead, James R.	Kearns, Thomas F.
Brown, A. T., Jr.	Kennedy, Stephen P.
Brown, James J.	Kessler, Bernard
Bruhwel, A. J. G.	Krieg, George F. W.
Buchalter, Joseph	Kudirka, William
Buckley, John	Lachesna, Modeste
Bumchaw, John M.	Lang, James E.
Caliguirl, Victor R.	Larkin, E. F., Jr.
Callahan, Edward J.	Lavin, Edward S.
Campbell, John F.	Ledwith, Edward J.
Carlin, William J.	Lee, Howard
Clatney, Charles C.	Leer, John J.
Clunes, Timothy A.	Leonard, Walter J.
Cody, Robert E.	Lewis, Robert
Cooney, James P.	Lippert, Jacob
Cooper, Harold J.	Lowenstein, H. A.
Courtenay, Harry A.	Lutterza, Joseph G.
Cox, John H.	Easterski, Ed. W.
Coyle, Alfred V.	Lynch, George F.
Cramna, Vincent P.	McCarthy, Daniel J.
Cullinan, Vincent J.	McCarthy, R. V.
D'Addario, Giacoma	McCormack, W. D.
Daber, Paul A.	McEvoy, Joseph
Damon, Walter M.	McGinty, Chas. F.
Davidson, Earl A.	McGuire, Joseph
Deegan, John F.	McKearney, L. J.
Degen, Philip G.	McKeever, L. J.
Degman, John J.	McMackin, Patrick
Devine, Edward W.	McNeil, Walter J.
Dickens, Joseph E.	Maguire, James J.
Donat, Raymond J.	Maher, Aloysius D.
Doyle, John H.	Maher, Nicholas J.
Dribben, Irving W.	Mahon, Joseph
Driscoll, John T.	Marker, Abraham
Driscoll, T. J., Jr.	Masterson, Joseph C.
Duffy, Alexander S.	Matsed, John W.
Dunn, D. R. J.	Meagher, James F.
Eastburn, John R.	Meeks, Oran
Eller, William A. F.	Mayer, Charles E.
Ender, James P.	Mayer, Frank A.
Fibistnski, John C.	Miller, Albert H.
Factorowitz, Oscar	Miller, Edward J.
Fallon, Joseph J.	Mitchell, William M.
Farrell, W. J., Jr.	Moeller, George, Jr.
Fehlandt, Carl H.	Molitor, Walter
Felton, Arthur H.	Monaghan, Harry F.
Fitzgerald, Thomas P.	Moran, Edward F.
Fleiz, William F.	Mosher, Herbert F.
Fortunato, N. S.	Mossone, Joseph W.
Fowler, George W.	Muller, John
Frederickson, T. G.	Murcia, Andrew, Jr.
Friedman, Hilton Q.	Murphy, Andrew
Gallagher, Peter	Murphy, John D.
Geraitz, Andrew M.	Naughton, L. F.
Glick, George W.	Neu, Joseph
Gigliotti, Thomas J.	Nolan, James A.
Gillis, Bernard A.	Och, John L.
Gimpel, Frederick	O'Connor, Daniel J.
Gobel, Benjamin	O'Connor, John C.
Gozzin, James A.	O'Connor, Thomas J.
Goodman, Tobias	O'Connor, W. J. M.
Gorman, John E.	O'Dell, Maurice
Gottlieb, Elias	O'Keefe, James
Grauer, Fred J.	Olsen, Fred S. T.
Gruner, William A.	O'Neill, D. F., Jr.
	O'Sullivan, W. J.
	Sellger, F. H. H.
	Seymour, William P.
	Shaffer, Charles A.
	Silvey, Philip
	Smith, James H.
	Smith, Joseph R.
	Smith, Norville
	Solomon, Abram
	Spadaro, Joseph
	Stalb, Michael J.
	Stalnkamp, E. P.
	Stanton, Walter E.
	Sullivan, John J.
	Sullivan, T. J.
	Svendsen, Kenneth P.
	Taranawsky, N. V.
	Tauber, John T.
	Tavlin, Francis X.
	Thomson, R. W.
	Tolan, Matthew
	Tonelli, John M.
	Toriano, Joseph M.
	Verberet, Joseph P.
	Vitus, James V.
	Vlkak, Anthony F.
	Wade, Raymond J.
	Waldstein, Albert L.
	Walsh, G. J.
	Warner, George A.
	Warmuth, William
	Weber, Frank P.
	West, Francis J.
	Whalen, Edward V.
	Whelan, Stephen J.
	Wilson, Thomas E.
	Wirth, C. G. W.
	Yamashita, G. F.
	Zounes, Elwin J.
	Zucker, David

Greece Spends $1,250,000 Replacing Fiacres With Taxis

Special to The New York Times.

WASHINGTON, July 1.—The Greek Government has spent about $1,250,000 in indemnifying horse-drawn cab owners and cab drivers in an effort to assist them to substitute motor taxicabs for their fiacres, according to a report to the Department of Commerce.

As a result about 1,000 automobiles have been sold to former cab drivers in Greece, and this has given a decided impetus to the more complete "motorization" of the country.

ROBBERS GET $35,000 SILK.

Three in Auto Kidnap Four Men in Charge of Truck in Passaic.

PASSAIC, N. J., July 1 (AP).—Three men kidnapped Victor Alessi and three helpers early tonight from a truck belonging to the Silk Finishing Company of Hoboken, which contained $35,000 worth of silk, when the truck stopped for a traffic signal at the corner of Passaic and Van Houten Avenues.

The men drove up along the right side of the truck and ordered Alessi and his helpers from the truck, in which one of the men drove off while the other two forced Alessi and his helpers into their car and drove them to North Bergen, where they were put off.

The silk was being taken from die workers in Passaic to the Hoboken plant when the robbery occurred. Alessi told authorities the car carried New York State license plates.

Indicted as Brother's Slayer.

Special to The New York Times.

WOODBURY, N. J., July 1.—Patsy Cecero, 32 years old, an automobile mechanic, living in Glassboro, was indicted today for the murder of his brother Michael, whose body was found last April 29 in an automobile parked on a lonely road outside of Glassboro. The police say he was shot with a revolver, which they found later in a pocket of Patsy Cecero's coat.

FIGHTS BAN ON MAIL IN GASTONIA STRIKE

Labor Defense Protests Ruling on Envelopes Labeled 'Smash the Murder Frame-Up.'

THREATENS LEGAL ACTION

Counsel Will Confer With Kiely Today—Attempt to Defeat Campaign for Workers Charged.

A threat to begin legal proceedings against Postmaster John J. Kiely to force him to release letters sent out by the International Labor Defense, 80 East Eleventh Street, was made yesterday by Carl Hacker, acting secretary of the organization. The letters carry appeals to organize for the defense of twenty-three textile strikers and strike leaders in Gastonia, N. C., now held under murder charges resulting from a recent fight with the police. They are enclosed in envelopes labeled "Smash the murder frame-up against the Gastonia strikers." The organization was mailing the envelopes from June 12 to 29 and put altogether 75,000 into the mail.

The International Labor Defense was informed Saturday in a letter from the postmaster that its envelopes were unmailable under the provisions of Section 471 of the Postal Laws and Regulations, covering "mailing libelous and indecent matters on wrappers or envelopes."

The organization has taken steps to fight the ban on its literature and is being represented by Attorney Isaac Shorr. Mr. Shorr planned to see Postmaster Kiely yesterday afternoon but could not get in touch with him and postponed his call until today, when he will demand removal of the ban from the postal authorities. If the demand is refused, the International Labor Defense will take the case to the Federal courts and seek to compel the Postoffice to forward the mail through a writ of mandamus.

In a statement issued yesterday the International Labor Defense charged that the barring of its literature from the mails was a deliberate attempt to defeat the defense campaign for the strikers. The statement said:

"This action of the Postoffice authorities is proof that the Federal Government is coming to the aid of the mill owners in the attempt to railroad the leading members of the National Textile Workers' Union in Gastonia to the electric chair. The issues involved in the Gastonia frame-up are whether or not workers in the South have the right to organize into a union and fight for better conditions, whether or not workers have the right to defend themselves and their families against the murderous attacks on the part of tools of the mill owners, whether or not they are masquerading as city and county officials. The International Labor Defense will fight this case in the Federal courts. It is obvious that the Federal Government is bent upon preventing the workers of the country from hearing the facts of the Gastonia murder frame-up."

Special to The New York Times.

WASHINGTON, July 1.—Horace J. Donnelly, solicitor of the Postoffice Department, said tonight that he had instructed Postmaster Kiely in New York to refuse transmission in the mails of envelopes labeled "Smash the murder frame-up against Gastonia strikers." He acted, he said, under Section 212 of the penal code, which declares it unlawful to put anything on an envelope or postal card which tends to reflect injuriously on the conduct of another.

This has been the practice of the Postoffice Department for years and injunction proceedings which have been begun in other cases have not best made permanent, he said. Mr. Donnelly had not been notified of any injunction proceedings against Postmaster Kiely, he said.

CUBA PLANS LABOR PARLEY.

Federation Prepares for Pan-American Conference Next January.

HAVANA, July 1 (AP).—The Cuban Federation of Labor, representing the Pan-American Federation of Labor in Cuba, started today preparations for the Pan-American Labor conference, which will be held here in January, 1930.

The conferences will be attended by all nations of Latin America. The United States labor organization, it is reported, will send a large delegation.

Takes Oath as Hoover Secretary.

Special to The New York Times.

WASHINGTON, July 1.—Walter H. Newton of Minneapolis today took the oak of office as one of President Hoover's secretaries. Mr. Newton's resignation as a members of the House of Representatives from the Fifth District of Minnesota took effect yesterday, and today his name formally was transferred to the White House roll. Mr. Newton has been serving informally as one of the President's secretaries since about April 1. His successor in the House, W. I. Nolan, was chosen at a special election recently.

Golf

5 CLUBS AND BAG SALE!

ONLY 68 SETS LEFT

Here's What You Get!

DRIVER
BRASSIE
MIDIRON
MASHIE
PUTTER
3 STAY BAG

FOR MEN & WOMEN

Right or left handed clubs

$7.95 only

COMPLETE

Former Price of Clubs Alone $17.50

These nationally known Clubs have thoroughly seasoned shafts with calfskin leather grips. Hand forged irons, with 5 and 6 inch 3-stay full size waterproof golf bag, and full size ball pocket.

HEADQUARTERS FOR KROYDON CLUBS

MAIL ORDERS FILLED Phone Address Dept. "T" Cortlandt 6740-2326

Modell's

For all sports since 1889

200 Broadway, N. Y. Just Off Fulton St.

OPEN TO 7 P. M.

Come up to Colorado

VACATION fun for every taste! Riding, hiking, fishing, golf, camera hunting—you'll enjoy them at their best in the keen, health giving air of the glorious Rockies

Two weeks of Perfect Enjoyment! { Fares Way Down!

Is two weeks time enough? Yes—come on!

Thousands find it ample. Colorado is *near*. The Burlington takes you there in only a day and a night from Chicago or St. Louis, quickly, pleasantly and at lowest cost. Three De Luxe trains daily from Chicago, two from St. Louis. Comfortable motors, operating on regular schedules, go everywhere in Colorado, making your own car unnecessary.

What does it cost? You'll be astonished to find how little! Good meals and lodging in Colorado may be had for as little as $20 a week.

And, for moderate additional cost, your Burlington ticket also takes you to Yellowstone and Glacier parks.

Only the Burlington's *complete* service to the entire Rocky Mountain Region makes vacation bargains like this possible.

Send for the big, free Vacation Book—now.

Going to California?

The Burlington has through service to California, and via the only *really great* scenic route—Denver, The Royal Gorge, Colorado Rockies and Salt Lake City.

Burlington Escorted Tours

A new carefree way to see the Rockies, the National Parks, Pacific Northwest, California, or Alaska. Everything planned and paid in advance. Personally escorted, congenial, traveling house-parties. Special Pullmans. Mark coupon for illustrated tours book.

YOU will enjoy this trip! Its equipment, service and courteous hospitality have won the Burlington the largest patronage of Rocky Mountain vacationists given to any railroad

MAIL COUPON FOR FREE BOOK

Burlington Route

W. S. DEWEY, General Agent, 421 Skewarz Bldg., 280 Broadway, New York. Worth 1540. Dept. TN-18

Please send me the big *free* Colorado Vacation Book.

Name.....

Address.....

☐ Mark X here if you wish Escorted Tours Book.

FARGO

CHRYSLER MOTORS PRODUCT

6 cylinders...Chrysler Built

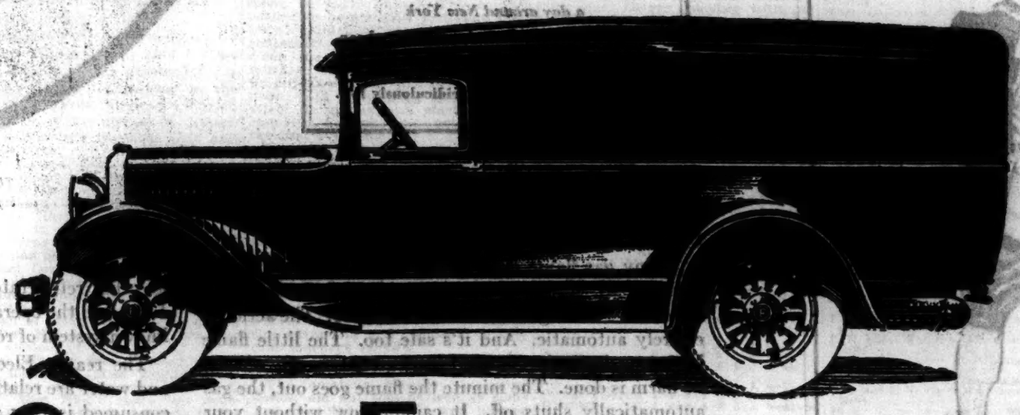

Compare FARGO with any Truck you like

Compare the 1-Ton Fargo Freighter, for instance—133" wheelbase, providing ample loading space—6" frame, with kick-up for lowness—2-piece drive shaft with flexible mounting. The Freighter has Chrysler 4-wheel hydraulic brakes—15-gallon gasoline tank, flush with floor—19" steering wheel—4-speed transmission—large tires, correctly proportioned—large, single disc, dry plate clutch—long, sturdy springs—straddle-mounted pinion in rear axle. The 6-cylinder engine develops 39 H.P. Crankshaft is counter-weighted and is drilled for pressure lubrication. Crankcase is ventilated. Pistons are Iso-therm Invar Strut type. Check the equipment—automatic windshield wiper, gasoline and oil filters, oil and gasoline gauges on indirectly-lighted dash, manifold heat control and tire carrier.

With this array of Fargo features before you, check the Fargo against any other 1-Ton truck. Compare the prices. Then see the job, complete with a body Chrysler styled. Or, if you like, go over the ½-Ton Fargo Clipper or ½-Ton Fargo Packet with the same thoroughness. Drive one and know for certain what a Fargo will give you in dependable, time-saving, business-building, low-cost hauling.

PRICES

FARGO ½-TON PACKET—*Chassis $595; Panel $845; Screen $845; Canopy $835; Sedan $945.*

FARGO ¾-TON CLIPPER—*Chassis $725; Panel $975; Screen $975; Canopy $965; Sedan $1075.*

FARGO 1-TON FREIGHTER—*Chassis $795. The complete line of bodies, of outstanding appearance and construction, includes panel, stake, canopy, express and platform.*

All prices f. o. b. factory. Fargo dealers extend the purchase of time payments.

338

SIMONS, STEWART & FOY, INC., 1745 Broadway
YORK MOTOR SALES CO., INC., 4423 Broadway
DRYDOCK MOTORS, INC., 145 Second Ave.
NARSIS-BARTAK MOTOR CORP., 461 W. 125th St.
SCHMIDLEIN-GORMAN MOTOR, INC., 478 E. Fordham Rd.
BRONX BLVD. GARAGE, INC., 3817 White Plains Ave.
IMPERIAL MOTOR CO., 164-6 Merrick Road, Baldwin, N. Y.
GIST Motors Corp., 1170 86th St., Brooklyn, N. Y.
BROOKLYN Fargo Motor Corp., 101 Liberty St., Brooklyn, N. Y.
GREENPOINT AUTO SALES CO., 671 Manhattan Ave., Brooklyn, N. Y.
INTERCOUNTY SALES & SERVICE, INC., Northern Blvd., Great Neck, N. Y.
FLEISCHMAN MOTOR CO., INC., 475 Long Beach Blvd., Long Beach, N. Y.
GARLAN MOTOR SALES CORP., 45-00 Northern Blvd., Long Island City, N. Y.
GRAHAM C. DOBSON, INC., 154 E. Third St., Mount Vernon, N. Y.
RADDEY MOTORS, INC., 857 Pelham Rd., New Rochelle, N. Y.
HUTCHINSON MOTORS, INC., 71 Audrey Ave., Oyster Bay, N. Y.
JOHN S. SWEENEY, 65 E. Main St., Patchogue, N. Y.
PETERSKILL AUTO SALES CO., 14-20 Nelson Ave., Peekskill, N. Y.
MetcalfWIN JENNINGS SALES CO., Broadway, Amityville, N. Y.
RICHMOND AUTO CORP., 472-78 Bay St., Stapleton, S. I.
REYNOLDS & THOMAS, INC., 77 Mamaroneck, White Plains, N. Y.
BLITHEL MOTORS, INC., 94-02 Jamaica Ave., Woodhaven, N. Y.
PROMINENT MOTOR SALES INC., 220 S. Broadway, Yonkers, N. Y.
FARREY MOTOR CO., Main St. and Lake Ave., Asbury Park, N. J.
ELLIS TIGER CO., INC., Gladstone, N. J.
JOHN C. WILKIE, INC., 38 Washington, Morristown, N. J.
KILLETS-HEIGHTS MOTOR CO., 789 Main Street, Passaic, N. J.
DEHN & RUTHERFORD, Park & Fleetpoint, Rutherford, N. J.
EDWIN H. HENRY, INC., 32nd and 33d, Union City, N. J.

JOHN D. ROCKEFELLER at Ninety

Having amassed by the time he was sixty the world's greatest fortune, what is his attitude toward life at ninety? What are his relations with his family? How does he spend his time? His money? How does he amuse himself? An intimate portrait of this unique personality in

The New York Times Magazine

NEXT SUNDAY

Order in advance. Your newsdealer limits his supply to the minimum regular demand. The New York Times is sold to newsdealers on a non-returnable basis.

Make this Fourth One You'll Never Forget

Record your fun in snapshots; get your Kodak or Brownie here today

Although we can't help you plan your fun, we *can* help you select the Kodak or Brownie with which to record your good times. So pay us a visit today.

Brownies as low as $2, Kodaks from $5 up.

Eastman Kodak Stores
Incorporated
Two Stores:
The Kodak Corner, Madison at 45th
235 West 23rd St. near 7th Ave.

THIS BUNGALOW INCLUDING LAND $1950

SMALL DOWN PAYMENT $30 Monthly

At BRIGHTWATERS Adjoining Bayshore, L. I.

4 ROOMS, veranda, running water, electricity, gas range; near station and stores; private bathing beach, desirable neighbors; ideal commuting. Write today.

HENDRICKS & McKINNEY, Inc.
11 West 42d St., N. Y. C. Penn 1348

LONgacre 7714
HAUSERMAN
MOVABLE STEEL WALL
PARTITIONS
11 WEST 42

OFFICIALS CONFER ON I. R. T. FARE FIGHT

City and State Agencies Agree to Cooperate at Conference Called by Walker.

PLATFORM ACTION LIKELY

Board Also Is Expected to Resume Hearings on More Cars—Plan to Be Under Way by Fall.

Action to enforce subway platform orders against the I. R. T. to bring about a formal order for about 400 new cars and to institute an accounting suit based upon the $19,000,000 alleged to have been improperly charged by the company to operating expenses since 1915, is expected to result from a conference called by Mayor Walker at City Hall yesterday. The conference was attended by members of the Board of Transportation and Transit Commission and their legal advisers.

Chairman Delaney of the Board of Transportation, Denis R. O'Brien, counsel for the board; Transit Commissioners William G. Fullen, Leon G. Godley and Charles C. Lockwood and Samuel Untermyer, special counsel, attended. Corporation Counsel Arthur J. W. Hilly also was present. Although it was agreed that city and State agencies should cooperate on every aspect of the I. R. T. situation, including the three suits pending in the State Supreme Court, involving the seven-cent fare issue, there is little prospect that definite results will be achieved before Fall.

Untermyer Urges Speed.

Mr. Untermyer, it was learned, urged speedy action to bring all legal controversies to a head. He also urged prompt action by the Board of Estimate to give at least a tentative approval of his unification plan so that price negotiations with the B. M. T. could go forward. The city authorities, however, showed no enthusiasm for this proposal and there is practically no hope of such action until the board reconvenes in September. Moreover, it is likely that by that time the stress will be laid on another drive to obtain legislative action before trying to work out a unification agreement with the B. M. T.

The Transit Commission may shortly begin a proceeding for a receivership for I. R. T. earnings in excess of the company's guaranteed preferential of $6,325,000 and certain additional interest and sinking fund charges. This would be coupled with the accounting suit and would require appointment of a referee to hear long and technical evidence. It would require also the cooperation of the Corporation Counsel, and this matter was discussed at length yesterday.

Court Fight Likely.

Mayor Walker, it is understood, voiced approval of the Transit Commission's plan to take prompt action this Summer on the longer platform and new car questions so that litigation to be expected as the result of its efforts would be in shape for the courts by Fall. The commission will ask the I. R. T. to comply at once with the order for lengthening platforms and will reopen the new car hearings. An order for additional cars, probably about 400, is expected to follow. It is taken for granted that the company will force court action in both instances.

Although it is possible, by forcing the summary action brought by the commission against the I. R. T. on Feb. 14, 1928, to bring the seven-cent-fare issue before the courts this Summer, such a move was frowned upon by Mayor Walker, Transportation Commissioner Delaney and Transit Commissioner Fullen, it is understood. They took the view that all issues, including fares, platform and car orders and accounting proceedings should be gotten under way at the same time in the courts. This will not be possible before Fall. Political observers do not believe that Mayor Walker, with a favorable fare decision to his credit, will care to embark upon another court battle before the coming election. The unification question, involving as it does the choice between increased fares or recourse to taxation to meet deficits, is also listed as a matter to be held in abeyance until the political situation has been settled.

FUMES FELL 3 IN FIRE AT BOSTON UNIVERSITY

100 Students and Employes Routed by Blaze in Laboratory of Liberal Arts Building.

Special to The New York Times.

BOSTON, July 1.—Three persons were overcome by chemical fumes and about 100 students and employes, most of them women, were driven into the street when fire broke out today in the laboratory of the Boston University College of Liberal Arts building at Boylston and Exeter Streets.

The three overcome and removed to the Homeopathic Hospital were: John L. Neal, superintendent of the building; Arthur Dagle, an engineer, and Thomas McDonald, the janitor.

The fire, whose origin is under investigation by Fire Commissioner Hultman, broke out while students were registering for the Summer sessions, which open July 8. Clouds of choking smoke rolled through the building and every one in it was ordered into the street.

The first firemen to arrive donned gas masks before entering the laboratory and used chemicals to bring the fire under control. Large quantities of chemicals stored in tanks throughout the laboratory were removed by firemen.

ROOSEVELT TO VISIT GUARD.

Troops at Camp Smith to Observe Governor's Day Thursday.

Special to The New York Times.

PEEKSKILL, July 1.—Governor Roosevelt will pay his first visit as Governor to a National Guard encampment and observe Governor's Day at Camp Smith on Thursday. He will review the 1,425 troops of the Tenth Infantry Regiment of Albany and the Twenty-seventh Division Trains of Brooklyn.

The Twenty-seventh Trains, commanded by Major Walter Corwin, today have been equipped with fifty-two new motor trucks.

Lieut. Gen. Iwani Matsui, Chief of Staff of the Japanese Army, will visit the camp tomorrow.

W. A. WALLING NAMED JUSTICE BY WALKER

Assistant City Counsel Receives $17,500 Place in Court of Special Sessions.

William A. Walling, Assistant Corporation Counsel, was appointed by Mayor Walker yesterday as a Justice of the Court of Special Sessions to fill the vacancy caused by the retirement of Justice Joseph D. Kelly. The new justice was sworn in by the Mayor and will take his seat on the bench this morning. The salary is $17,500.

Justice Walling has had many years' experience in the office of Corporation Counsel, serving as head of the admiralty division. Prior to that he spent six years in Albany in charge of the legislative division of the Corporation Counsel's office, which handles the city's bills. His first assignment was as an assistant in the appeals division.

He was born and reared in the "gas house ditrict," at 311 East Nineteenth Street, not far from where he now resides at 223 East Seventeenth Street. His primary education was obtained at Public School 40. Later he took his B. A. and M. A. degrees in the University of Rochester and he also was graduated from the New York Law School.

Justice Walling is 52 years old. He is a son of the late George W. Walling, who was Superintendent of New York's Police Department in the administration of Oakey Hall. The elder Walling, as a captain of police, became a local celebrity during the New York draft riots in the Civil War. He is credited with having been the author of the famous police aphorism concerning the virtue that resides in "the end of a nightstick." When he retired from the force in 1886 he had forty years of service to his credit, the last ten of which were as superintendent.

Edward S. Walling, a brother of the newly appointed justice, was retired from the Police Department with the rank of captain on Jan. 1, after forty-eight years of service.

Former Justice Kelly had been on the bench since 1923.

Fail to Find Broker's Body in Lake.

Special to The New York Times.

NEWTON, N. J., July 1.—Grappling hooks and barbed wire used to drag Lake Wawayanda at Andover failed to find the body of Harry Gere, retired broker of West Orange, who disappeared while fishing on the lake Saturday. Gere was seen in a boat near the Y. M. C. A. camp in mid-afternoon. Later a boat was found with Gere's hat and fishing tackle in it.

JOINS WARFIELD WILL FIGHT

Railway Man's Grandniece Wins Point in Baltimore Court.

BALTIMORE, July 1 (AP).—The right of 9-year-old Josephine Metcalf Warfield, a grandniece, to contest the will of S. Davies Warfield, who was president of the Seaboard Air Line, was upheld by a ruling announced in Orphans Court today. Mr. Warfield left the bulk of his estate to found a home for aged women.

A caveat to the will had been filed by counsel for the girl and was opposed in arguments before the court. Attorneys for the will based their argument on the claim that the Maryland statute premitting her to stand as representative of her deceased fath would not operate, because an uncle was alive. The court announced yesterday it had found she would share in the estate if the will were set aside and therefore was one of the next of kin with a right to bring the suit."

German Chancellor Off for Cure.

BERLIN, July 1 (AP).—Chancellor Mueller left for Bad Mergengheim today to take a four to six months' cure for gall trouble, from which he has been ill several weeks. Foreign Minister Stresemann also planned to leave tonight for a brief vacation in Baden-Baden.

Acid Stomach

Excess acid is the common cause of indigestion. It results in pain and sourness about two hours after eating. The quick corrective is an alkali which neutralizes acid. The best corrective is Phillips' Milk of Magnesia. It has remained standard with physicians in the 50 years since its invention.

One spoonful of Phillips' Milk of Magnesia neutralizes instantly many times its volume in acid. It is harmless and tasteless and its action is quick. You will never rely on crude methods, never continue to suffer when you learn how quickly, how pleasantly this premier method acts. Please let it show you—now.

Be sure to get the genuine Phillips' Milk of Magnesia prescribed by physicians for 50 years in correcting excess acids. 25c and 50c a bottle—any drugstore.

"Milk of Magnesia" has been the U. S. Registered Trade Mark of The Charles H. Phillips Chemical Company and its predecessor Charles H. Phillips since 1875.

The Vintage of 1929

Formerly RUNKOMALT

Tune in on the Runkel Hour Tuesday Evenings at 9 over WOR

Father Knickerbocker Shakes up a Drink

Of RUNKO of course! For Father Knickerbocker, today, and all his big family in Greater New York, have "gone RUNKO." Which means they've discovered the delicious, nutritious value of malt-and-chocolate-flavored RUNKO in milk as the best all-around, daily "here's-to-your-health" drink. Hot or cold.

Grocers and Delicatessens—pound and half-pound cans

MALT and CHOCOLATE FLAVORED **RUNKO** DELICIOUS NUTRITIOUS IN MILK

Runkel Brothers, Inc.
Chocolate Manufacturers Since 1870

Must an automatic refrigerator make some noise?

If you've ever visited a home where there was a noisy mechanical refrigerator and have come away saying, "I wouldn't own a refrigerator like that," then this advertisement is addressed to you.

You don't have to own a refrigerator "like that" today.

You can get an automatic refrigerator that has no machinery, no moving parts at all. One that is absolutely noiseless, makes not a sound, either when it's new or when it's old. The name of this marvel is Electrolux, the Gas Refrigerator.

The silence of Electrolux is natural silence. It is not the result of sound muffled or deadened. It is an entire absence of sound. The solid steel one-piece freezing unit is no more able to vibrate, to wear, to make noise, than is a banker's safety vault. In fact, scientists have yet found no good reason why Electrolux should ever wear out.

TOTAL COST OF OPERATION
5 to 8½ cents
a day around New York
Gas and water are not only relatively cheap, but the Electrolux uses only a tiny gas flame and a mere trickle of water. That is why the operating cost is ridiculously low.

A tiny gas flame does all the work—makes constant steady cold, plenty of pure ice cubes, endlessly. You never have a thing to do with the freezing. The action is entirely automatic. And it's safe too. The little flame burns continuously. Should it ever go out for any reason, no harm is done. The minute the flame goes out, the gas automatically shuts off. It cannot flow without your knowledge.

You might think that such a perfect efficient servant would be expensive to buy and to operate. But not so. The price of Electrolux is about the same, size for size, as other refrigerators—$210 to $510, f.o.b. Evansville, Ind. And the operating cost is less than ice or any other known system of refrigeration; just a few pennies a day.

The reason Electrolux is so economical is that gas and water are relatively cheap, and the quantity of each consumed is very small. The gas flame is little larger than a pilot light. The water flow is a mere trickle.

Come in and see Electrolux for yourself, in white and color; many different sizes and models. Or write for complete illustrated information.

This, madam, is the Kitchenette model Electrolux—makes four big trays of ice cubes at one time—ideal for the small family.

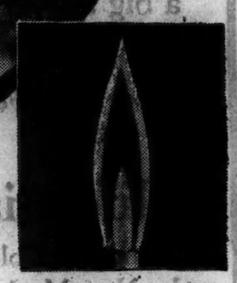

QUICK FACTS!
1. Permanently noiseless.
2. No mechanical parts.
3. Only a few cents a day to operate.
4. Lasts indefinitely.
5. No mechanism to wear, to vibrate, to need oil.
6. Free from trouble.
7. Perpetual, steady cold.
8. Plenty of pure ice cubes.
9. Tested and endorsed by national authorities.

ELECTROLUX MODELS—ON DISPLAY AT THESE GAS COMPANIES' OFFICES

THE BRONX GAS & ELECTRIC CO.
43 Westchester Square

BROOKLYN BOROUGH GAS CO.
Mermaid Avenue & West 17th Street—1721 Sheepshead Bay Road—1783 Kings Highway.

THE BROOKLYN UNION GAS CO.
2950 Atlantic Avenue—329 Bedford Avenue—346 Coast Street—421 Fifth Avenue—4721 4th Avenue—1024 Fulton Street—2069 Fulton Street—757 Myrtle Avenue—1361 Myrtle Avenue—170 Remsen Street—1034 Flatbush Avenue—86-06 Queens Blv'd, Elmhurst, L. I.—8097 162nd Street, Jamaica, L. I.—Springfield Blv'd and East Gate Plaza, Springfield, L. I.

CENTRAL UNION GAS COMPANY
525 Courtlandt Avenue

CONSOLIDATED GAS CO.
Gas Refrigeration Division, 4 Irving Place — Telephone STUyvesant 4900
21 Audubon Avenue—157 Hester Street
*218 W. 57th Street—2084 3rd Avenue—104 E. 41st Street (101 Park Avenue)

EAST RIVER GAS COMPANY
of Long Island City—35-20 Broadway—38-19 Bridge Plaza, North

KINGS COUNTY LIGHTING CO.
6740-6th Avenue, Brooklyn—1902 New Utrecht Avenue, Brooklyn—1874 Eighty-sixth Street, Brooklyn

NEW AMSTERDAM GAS COMPANY
133 East 15th Street

NEW YORK & QUEENS GAS CO.
114 Amity Street, Flushing, L. I.

NEW YORK AND RICHMOND GAS COMPANY
691 Bay Street, Staten Island

NORTHERN UNION GAS COMPANY
310 East Kingsbridge Road—1815 Webster Avenue

STORES OF PUBLIC SERVICE ELECTRIC AND GAS COMPANY
80 Park Pl., Newark—84 Sip Ave., Jersey City—168 Elliott St., Paterson—418 Federal St., Camden—223 E. State St., Trenton—573 Main Ave., Passaic—250 Main St., Orange—695 Bloomfield Ave., Montclair—341 Springfield Ave., Summit—43 South St., Morristown—615 Washington St., Hoboken—401 Bergenline Ave., W. N. Y.—797 Broadway, Bayonne—231 Main St., Hackensack—13 Park Ave., Rutherford—76 Engle St., Englewood—127 W. Ridgewood Ave., Ridgewood—106 Westervelt Ave., Plainfield—9 Maiden Lane, Bound Brook—65 W. Main St., Somerville—80 Albany St., New Brunswick—141 N. Broadway, S. Amboy—457 High St., Burlington—140 Nassau St., Princeton.

STANDARD GAS LIGHT COMPANY
32 West 125th Street

WESTCHESTER LIGHTING CO.
9 South First Ave., Mount Vernon—45 S. Broadway, Yonkers—239 Huguenot Street, New Rochelle—126 N. Main Street, Port Chester—15 W. Broadway Tarrytown—31 Depot Plaza, White Plains—45 Maple Ave., Mount Kisco, N. Y.—270 Mamaroneck Ave., Mamaroneck, N. Y.

NORTHERN WESTCHESTER LIGHTING COMPANY
125 Main Street, Ossining, N. Y.—Wheeler Avenue, Pleasantville, N. Y.

PEEKSKILL LIGHTING & RAILROAD CO.
1020 Main Street, Peekskill, N. Y.

** This office open evenings until 10 P. M., excepting Sundays.*

On the air 10:30 DayLight Saving Time Wednesday morning—WEAF

ELECTROLUX

THE *Gas* REFRIGERATOR

MADE BY SERVEL

Ask your Gas Company about paying for an Electrolux on your gas bill—you will be surprised to learn how easy it is to own this Refrigerator

CLIP AND MAIL TODAY!

SERVEL SALES, Inc., 51 East 42nd Street, New York, N. Y.

GENTLEMEN: Without obligation, please send complete information about Electrolux, the Gas Refrigerator.

Name.....

Street.....

City..... State.....

Miss Wills and Tilden Reach the Semi-Finals at Wimbledon

TILDEN ADVANCES; LOTT ELIMINATED

Veteran Defeats Landry and Now Is Sole U. S. Survivor in Men's Singles.

MISS WILLS ALSO TRIUMPHS

Miss Jacobs Likewise Reaches the Semi-Final in Women's Singles at Wimbledon.

BOROTRA DISPOSES OF LOTT

Frenchman Shows He Is at Pinnacle of His Form — Cochet and Austin Victorious.

Special Cable to THE NEW YORK TIMES.

WIMBLEDON, England, July 1.—Big Bill Tilden fought his way into Wimbledon's last four today, where he shares honors with Henri Cochet and Jean Borotra of France and H. W. (Bunny) Austin of England.

Through three sets and a great part of the fourth Tilden's road to the semi-finals was paved with the roughest sort of cobblestones. He was kept dashing all over the court and lured into costly errors by the methodical, unruffled play of the Frenchman, Pierre Landry.

Only in the last two games of the four-set match did Tilden reveal his old-time greatness, and then it was with a series of sizzling, cannon-ball strokes that he pulled through to a 6–4, 2–6, 6–3, 7–5 victory.

Borotra Vastly Improved.

A vastly improved Borotra triumphed in straight sets over George Lott, who, although defeated, put up one of the most gallant battles of his career under the eyes of 15,000 surrounding the centre court. The American went down before ground strokes and network more brilliant than the exuberant Basque has ever before displayed at Wimbledon. Borotra left no doubt that he is at the very pinnacle of his form, and disposed of his young opponent, 6–3, 6–3, 6–4.

As for Cochet, he took little interest or joy in defeating the Dutch champion, Hans Timmer, 6–4, 7–5, 6–2, while Austin rose to real heights in turning back the Hungarian, Baron von Kehrling, 8–2, 3–6, 6–3.

In the women's singles it was the young California girl—not Miss Helen Wills—who provided the day's outstanding sensation. Miss Helen Jacobs, with powerful drives and invincible control, completely outclassed Mrs. C. G. McIlquham, who had the Señorita de Alvarez out at the reaping last week, and won by 6–0, 6–1. At the same time Miss Wills disposed of the plucky South African veteran, Miss Bobbie Heine, and did it not without trouble, 6–2, 6–4. Thus an all-California final loomed up as a possibility.

The other two semi-finalists are the English girl, Miss Elsie Goldsack, and the winner of tomorrow's match between Mrs. May Sutton Bundy of the United States and another English girl, Miss Joan Ridley. With Miss Jacobs playing as she did today, nobody except Miss Wills ought to be able to check her.

Landry a Cool Opponent.

Tilden had an unhappy day against Landry because of the Frenchman's unperturbable temperament. Landry was so cool, so consistent and phlegmatic that Tilden did not know quite how to deal with him. He tried to tackle Landry with rocket-like serves but Landry refused to be dazzled. He tried to confuse him with treacherous backhand chops but Landry kept his head. He tried to terrify him with storm tactics with steamer volleys and overhead smashes—but Landry remained as impassive as Buddha.

There were times when Big Bill seemed annoyed to see all his devices fail and he came close to losing his own head. In the second set Landry won the first two games on Tilden's hitting out and before long he was leading, four games to two. He won the seventh game, taking advantage of Tilden's persistent wildness. In the third set Tilden brought his swiftest cannonball service into action for all it was worth. He took one love game on his own service and later took the set, 6–4, with serves which Landry could not touch.

Still Landry was not rattled. After trailing by three games in the fourth set, the Frenchman sent over slow lobs which tempted Tilden to vicious "kills." The "kills" only lost points, for they generally flew far past the line.

Landry drew even at 3–all after a long rally, in which an assortment of Tilden's deadliest tricks failed to make the Frenchman turn a hair. The score seesawed until Landry led, 5–4, with the help of Tilden netting. Finally, when Landry led 30–love in the tenth game, Tilden suddenly roused himself to his greatest efforts. He raced through his own service, bringing the score to 5–all. By superb placing and tearing speed he broke through Landry's service. The match came on Tilden's service was easy, with Landry making only a single point.

Cochet Takes Things Easy.

Cochet, who must meet Tilden in the semi-final, took things easy in his match with Timmer. He kept the Dutch champion hopping to all corners of the court for his accurately placed shots. In the second set Timmer came within two points of winning at 6–4. But the Frenchman, uncorking a service like Tilden's, drew even at 5–all, then took the lead. In the next game Timmer ran up a score of 40–love on his own service, but Cochet—always reliable and steady—forced the score to deuce. Two sparkling rallies gave him the set, while in the third set he set loose his whole bag of tricks to win handily, 6–2.

Perhaps Cochet could afford to take things easy, but Borotra never could in his match with Lott. Lott wisely played close to the baseline, but his hard driving and shrewd placing were not good enough for Borotra's all-round brilliance. The joyous Basque got in deadly work at the net, while his overhead play caught most of Lott's high lobs. The greatest revelation of all was Borotra's ground strokes. He has never excelled with his ground strokes but today he was masterly.

Lott did not give up without a fight—not even when he was trailing by two sets and 3–1 in the third. He recovered to 3–2 on his own service with aces down the sidelines. He won the next game, making it three all, then rushed through Borotra's own service to lead 4–3. Even with Borotra leading at 5–4, Lott was not willing to concede the last game. Three times the match point was reached and each time Borotra found the net in returning Lott's well-placed strokes.

Although Lott came up to expectations against Borotra, Young Austin soared far above them in reaching the semi-finals. He had come through the hard games of last week and was still rather worn from Saturday's five-set battle against Kingsley. But his past struggles simply gave him confidence today. He was never flurried against Von Kehrling, who had beaten him twice this year.

Austin Rallies to Win.

Trailing by five games to one in the second set, Austin rushed through to win four games in a row and, after losing the next, he captured three more to win the set. Throughout Austin was steady and he showed no signs of tiring. In two sets he did what he liked with the more experienced Von Kehrling. He took the Hungarian's smashes far back in the court, driving his opponent back to his own baseline. Then he would play the ball gently and close to the net for the winning point.

But with today's victory Austin has reached the end of his road in this tourney unless some miracle occurs, which it would be if the 21-year-old boy should upset Borotra and reach the finals.

Miss Jacobs Plays Sturdy Game.

Stranger things have already happened in the women's matches. No one predicted that Señorita de Alvarez would lose last week and few thought her conqueror, Mrs. McIlquham, would be vanquished today by Miss Helen Jacobs. Miss Jacobs did not show up well in earlier rounds, but today she justified her position as second ranking woman player in the United States. She won by her sturdy play—driving forehand or backhand, and playing deep in court near the baseline and the far corners.

There was even more variety in her strokes than those Miss Wills showed against Miss Heine. The champion's cool poise still was as beautiful as ever to watch. She was content to let Miss Heine defeat herself by her own errors and that, in view of the strenuous matches to come, may have been the best policy.

THE SUMMARIES.

Men's Singles.

QUARTER-FINAL ROUND.

William T. Tilden, United States, defeated Pierre Landry, France, 6–4, 2–6, 6–3, 6–4.

Jean Borotra, France, defeated George Lott, United States, 6–3, 6–3, 6–4.

H. W. Austin, England, defeated Baron von Kehrling, Hungary, 6–2, 3–6, 6–3.

Henri Cochet, France, defeated Hans Timmer, Holland, 6–4, 7–5, 6–2.

Women's Singles.

QUARTER-FINAL ROUND.

Miss Helen Jacobs, United States, defeated Mrs. C. G. McIlquham, England, 6–0, 6–1.

Miss E. C. Goldsack, England, defeated Miss Ruth Tapscott, South Africa, 6–2, 6–4.

Miss Helen Wills, United States, defeated Miss Bobby Heine, South Africa, 6–2, 6–4.

Mixed Doubles.

Miss Helen Wills and Francis Hunter, United States, defeated Mrs. John Hill and C. S. Hughes, England, 6–3, 6–2.

Miss Cecil C. Malcolm, England, defeated John Hennessey and Miss Marjorie Morrill, 6–0, 3–6, 6–1.

Men's Doubles.

Wilmer Allison and John Van Ryn, United States, defeated Jan Koseluh, Czechoslovakia, and Ed Andrews, England, 6–2, 6–4, 6–2.

Women's Doubles.

Mrs. Randolph Lycett and Miss Joan Ridley, England, defeated Mrs. May Sutton Bundy and Miss Marjorie Morrill, United States, 6–3, 6–2.

VAN VLIET AGAIN WINS ARMY SINGLES CROWN

Captures Title Third Time in Four Years by Beating Strahan of New York.

Special to The New York Times.

WASHINGTON, July 1.—For the third time in four years Major Robert C. Van Vliet, infantry, of the Panama Canal Zone, won the tennis singles championships of the United States Army when he defeated Lieutenant J. W. Strahan, Reserve Corps, New York, three sets to one today at the Columbia Country Club. The scores were: 6–3, 6–4, 3–6, 6–4.

Major Van Vliet thus won another leg on the Sheridan Cup, the perpetual trophy emblematic of the singles title, which was presented to him by Major Gen. Robert H. Allen, retired, former chief of infantry.

It also was the fourth time in as many successive army tournaments that the singles championship was won by either Major Van Vliet or Lieutenant Strahan, the latter having captured the honor in 1927.

The match was the hardest fought of the tournament and the burning sun, combined with the fast pace, sapped the contestants of much stamina. Van Vliet, however, seemed the stronger of the two physically, and it was his advantage in this respect that weighed heavily in his favor toward the last.

Lieutenant Strahan relied on a lobbing game for the most part, although occasionally he uncorked some hard driving. He also played from the back court, while the champion frequently went up to the net. Van Vliet was much the faster and outclassed the New Yorker in most of the volleying duels, also bringing his speed into good use when returning Strahan's smart placements.

Junior Net Play Postponed.

The north side junior singles tennis championship tournament, scheduled to begin yesterday at the University Heights Tennis Club, was indefinitely postponed by the club board of directors.

Rascal, Bragg's Hydroplane, Speeds 50 an Hour in Trials

In a series of speed trials Sunday and yesterday afternoon, Rascal, Caleb Bragg's new 50-foot two-step hydroplane speed cruiser, did better than fifty miles per hour over a measured course.

Rascal, built by Purdy Brothers, is engined with twin 600-horse power Packard motors, and in view of the trials it is believed that when the boat gets shaken down it will develop something like fifty-five or sixty miles an hour, an unprecedented speed for a boat of such size.

The trials were held on Manhasset Bay with Walter Chrysler, Ned Purdy and A. F. Masury on board. Rascal banked well on the turns, threw almost no water and left a flat wake.

MANGIN TRIUMPHS IN TITLE TENNIS

Georgetown Star Turns Back Dailey in Love Sets in New Jersey State Tourney.

OTHER COLLEGIANS SCORE

Doeg, Jacobs, Barnes and Feuer All Win in Straight Sets—Shields Also Advances.

BY ALLISON DANZIG.

Special to The New York Times.

MONTCLAIR, N. J., July 1.—The college contingent of the entry in the New Jersey State tennis championship arrived in full force at the Montclair Athletic Club from Haverford, Pa., today and proceeded to make an intercollegiate affair of the tournament.

Led by Gregory Mangin of Georgetown and the local club, who was runner-up to Berkeley Bell at Haverford on Saturday and was beaten in the doubles final on Sunday also, the young undergraduates won almost every match played late this afternoon after rain had held up competition until 6 o'clock. Mangin, who revealed that he has been suffering with a lame foot for the last ten days, defeated E. S. Dailey in love sets.

Doeg Shows Improvement.

John Doeg of Stanford, Eddie Jacobs of Pittsburgh, Bruce Barnes of Texas, Gus Feuer of Florida and Frank Shields of Roxbury School were included among the other winners of the day, and no one of them was carried to three sets. Doeg, showing improved form over his performance of Sunday, defeated E. W. Burns, 6–1, 6–4.

Shields, who is seeded at the top of the lower half, eliminated L. R. Dilks, runner-up for the championship of the Montclair A. C. last year, at 6–2, 6–4. Barnes disposed of his fellow-Texan, Hugh Dunlap, at 6–2, 6–2, and his play showed why his mates from the Lone Star State regard him as one of the finest prospects developed in the Southwest.

Feuer accounted for Robert W. Ryan of Yale, 6–4, 6–1, and Jacobs won comfortably from Walter Abels, 6–3, 6–1. Doeg's next opponent at the top of the upper half will be Karl Taylor, who defeated Anton F. Von Bernuth this afternoon. Donald Strachan of Princeton is bracketed with Gerald Huff of S. M. U. in another fourth-round match.

Shields to Play Feuer.

In the lower half Shields will face Feuer, and Richard Murphy of Ohio, the national indoor junior champion, awaits the winner of the third-round match betwen Mangin and Sherman Lockwood of Oregon. Edgar Dawson and Karl Kamrath, Texas juniors, are scheduled to meet in the third round.

THE SUMMARIES.

Second Round—David Jacobs won from Sadakane Ondo by default; Walter Abels won from Walter B. Hall by default; Gregory Mangin defeated E. S. Dailey, 6–2, 6–0.

Third Round—John Doeg defeated E. W. Burns, 6–1, 6–4; Karl Taylor defeated Anton F. Von Bernuth, 6–4, 6–4; Bruce Barnes defeated Hugh Dunlap, 6–2, 6–2; Frank Shields defeated L. R. Dilks, 6–2, 6–4; Gus Feuer defeated Robert W. Ryan, 6–4, 6–1; Eddie Jacobs defeated Abels, 6–4, 6–1.

MISS GOSS ADVANCES IN GLEN HEAD PLAY

Eliminates Miss Andrus in Invitation Net Tournament—Miss Gladman Also Wins.

Special to The New York Times.

GLEN HEAD, L. I., July 1.—The finest field that has gathered for a women's tennis tournament in the metropolitan area this season started out today in the invitation fixture of the Women's National Golf and Tennis Club.

Miss Eleanor Goss of New York, a former member of the first ten; Miss Marjorie Gladman of the University of Southern California and Mrs. Lawrence A. Harper of California, both ranking in that group this year; Mrs. Bernard F. Stenz, Mrs. Lilian Scharman Hester, Miss Alice Francis of East Orange, Miss Virginia Hilleary of Philadelphia and Miss Josephine Cruickshank of California constituted the list of seeded players and all of them, with the exception of Miss Hilleary, survived the two long sessions of play.

Miss Hilleary was defeated in her first match by Miss Virginia Rice of Boston in three sets, 3–6, 6–3, 6–3. Miss Rice's game has benefited considerably by her trip to the Riviera this year and in the second and third sets she clearly outplayed her higher-rated opponent.

Miss Goss, playing for the first time this season on local courts, vanquished Miss Dorothy Andrus of Stamford, Conn., in two evenly contested sets, 7–5, 6–3. Miss Goss's strong service and severe drives were a little too much for the Stamford girl, but Miss Andrus has reason to take satisfaction from the fact that she was able to carry the former internationalist to vantage games in the first set.

THE SUMMARIES.

First Round.

Miss Eleanor Goss defeated Miss Dorothy Andrus, 7–5, 6–3; Miss Florence Le Boutillier defeated Miss Adele Cragin, 6–0, 6–2; Miss Virginia Rice defeated Miss Virginia Hilleary, 3–6, 6–3, 6–3; Mrs. Lawrence A. Harper defeated Miss Betsy Clarke, 6–1, 6–2; Mrs. R. Grant won from Miss Frances Ottley by default; Mrs. Frederick M. Lotton defeated Miss Marie Pennefeather, 7–5, 6–1; Mrs. Bernard F. Stenz defeated Mrs. Robert Le Roy, 8–10, 6–4, 6–4; Miss Dorothy Cruikshank defeated Mrs. Harrison Smith, 6–1, 6–1; Miss Anne Page defeated Mrs. Frederick Schollis, 6–3, 6–4; Mrs. William H. Pritchard defeated Mrs. John E. Bailey, 6–3, 7–9, 6–3; Mrs. Lillian Scharman Hester defeated Mrs. George B. Stanwix, 6–1, 6–1; Miss Alice Francis defeated Miss Caroma Winn, 6–0, 6–0; Mrs. J. Saunders Tavlor defeated Mrs. De Forest Candee, 6–1, 6–2; Mrs. C. Oliver O'Donnell won from Miss Phyllis Walsh by default; Miss Marjorie Gladman defeated Mrs. J. R. Lowell, 6–0, 6–0.

Second Round.

Mrs. Hester defeated Miss Pritchard, 6–0, 6–3; Miss Gladman defeated Mrs. O'Donnell, 6–0, 6–1.

NET TITLE PLAY DELAYED.

Rain Postpones National Clay Court Matches at Indianapolis.

INDIANAPOLIS, July 1 (AP).—Rain today caused postponement until tomorrow of the opening matches of the National Clay Courts Tennis championship tournament. As a result of the delay, it was decided that early-round matches would be two out of three sets instead of three out of five.

Georgia House Lauds Jones in Resolution; Atlanta Plans Record Welcome Today

ATLANTA, July 1 (AP).—Bobby Jones, Atlanta's great golfer, was congratulated on his victory in the open tournament in a resolution adopted unanimously today by the Georgia House of Representatives.

The legislators voted for the measure with a vim. It was introduced by Representative Huddleston of Meriwether County, in which Warm Springs, the Georgia home of Governor Roosevelt of New York State, is located.

Jones has been coming home from victorious conquests of the golf battlefields for many years and many are the tumultuous greetings that have been accorded him, but today plans were being made to handle the greatest crowd that ever greeted him.

As Bobby boarded a train in New York today homeward-bound with his third national open crown friends here were in caucus planning a greater reception than was accorded on his return from two victorious conquests in the British open.

Scott Hudson, president of the Atlanta Athletic Club, on whose East Lake course Bobby grew to the golf championship, already had a royal feast ordered today, and other plans in which the general public will participate were going forward rapidly.

In the crowd that will greet the returning conquerer tomorrow will be the gerat and near-great of Atlanta—golfers, good, bad and indifferent, and folks who would not know a putter from a niblick, but all with one intent—giving Bobby the greatest welcome ever accorded him.

Mayor I. N. Ragsdale, members of the City Council and a committee from the Chamber of Commerce will be among those to greet Jones at the railroad station.

JONES GOES HOME TO HIS LAW OFFICE

Open Golf Champion Not to Play in Tourneys Until the U. S. Amateur in September.

HIS FEAT HIGHLY PRAISED

Espinosa, the Runner-Up, Leaves for Chicago—Affected by Great Nerve-Strain in Play-Off.

Robert T. Jones Jr. and Al Espinosa, rivals in the thirty-six-hole play-off for the national open golf championship at the Winged Foot Club in Mamaroneck on Sunday, left New York for their homes yesterday. Jones, the champion, started for his law office in Atlanta and Espinosa returned to his duties as a professional golfer in Chicago.

Golf followers were unstinted in their praise of Jones's play yesterday and they also spoke of Espinosa's work. It was the general opinion that the Chicago pro did not play anything like his best game in the play-off and he himself admitted that he was very tired. He said the tourney had produced a greater nerve strain than he had anticipated and that on Sunday his clubs became heavier with every stroke.

The champion was not given to extended conversation. He said he had played his best and that he was able to keep his game up just when he was afraid it was going to desert him. From now until September he will be busy with law cases, and his golf clubs, including the now famous Calamity Jane Jr., will get a rest. His next tourney will be the national amateur at Pebble Beach, Cal., starting Sept. 2.

Will Give His Time to Law.

Jones said he would be unable to play any tournament golf until the amateur, as his law business now must have first call. He has not been playing in nearly as many tournaments as he did several years ago, but if his golf has suffered his scores do not indicate it. Experts and golfers alike were unanimous in their praise of his game and his fluent stroking.

There was extensive discussion on the merits of the eighteen-hole play-off as compared to the thirty-six-hole test now in vogue. There were many golfers who insisted that eighteen holes were enough and there were just as many others who insisted on thirty-six. However, Jones was the victor at eighteen just as well as at thirty-six and so the discussion lost quite a bit of point.

Players and gallery said they found conditions at Winged Foot very much to their liking. The course proved to be a harder test than had been expected by some, but, as one contestant said, "they all are hard when the title is at stake." The tourney was not favored by very propitious weather, and Friday afternoon, with the pouring rain, had its effect on gallery and players alike. However, the event was voted one of the best ever held.

The fact that Walter Hagen, British champion, did not get higher in the list was ascribed by many to too much golf. The Haig went through quite an ordeal when abroad and it semed that his game had not got back to par by the time the open started. Johnny Farrell, the defending titleholder, also got off to a weak start and could not recover in time to get up into the thick of the fight. He's again it seemed to be a case of too much high-powered golf, as Farrel also had been on the Ryder Cup team and had competed in several tourneys abroad.

Setback for the Amateurs.

The amateur brigade, excepting Jones, did not fare as well as some had expected, but this was blamed on the strain of competition. Some in the ranks advanced well into the tourney and proved that they were golfers above the ordinary.

No little comment had been heard of the 12-foot put by Jones on the final green on Saturday that produced the tie with Espinosa. The ball rolled up to the cup and just managed to drop in. One revolution less and the title would have gone to the Chicago pro, but the revolution was there and the ball found its mark. That seemed to be the turning point in the whole tourney, if there is such a thing as a turning point in a test of this magnitude. The shot seemed to make Jones. It restored his confidence to the fullest extent and from then on the title was in his grasp.

AMERICAN IN FINAL OF FRENCH TITLE GOLF

Westland to Meet Fletcher of England for Crown Today—Dawson Eliminated.

CHANTILLY, France, July 1 (AP).—An American and Briton will fight it out tomorrow for the French amateur golf championship. Jack Westland, Winged Foot Golf Club, New York, meets Richard Fletcher, England. In the semi-finals today Westland defeated John Dawson, Chicago, 3 and 2, and Fletcher disposed of the Hon. Michael Scott at the nineteenth hole.

In the quarter-finals this morning, Dawson eliminated P. Binne, British resident of Paris, 8 and 6; Scott beat the Titleholder, F. A. Bourn, of England, 4 and 3; Fletcher put out France's best bet, Andre Gobert, the former French tennis champion, at the twenty-second hole; and in a match between two Americans, both members of the Winged Foot Club, Westland beat John Forsman, 6 and 5.

PATTENS WIN TITLE OVER NASSAU LINKS

Capture Long Island Father and Son Trophy From Champions With Score of 79.

GAIN LOW NET HONORS

Coldstream Players Depose the Myers and Lead Field Including Driggs and Lang.

Special to The New York Times.

GLEN COVE, N. Y., July 1.—Thomas J. Myers and his son, Thomas F., of Hillcrest were deposed as the Long Island Father and Son golf title holders at the Long Island Golf Association's sixth annual championship tournament held over the links of the Nassau Country Club today. Leonard B. Patten and Robert S. Patten of Coldstream scoring a 78—10—69 to take low net honors and the trophy. Last year's champions were twelve strokes behind with 90—18—81.

Alternating on playing their shots, the Pattens reached the turn in 42, seven over par. They found their greatest trouble in playing the short holes, taking 5 on the 190-yard first hole and 6 on the 160-yard seventh. On the fourteenth, another par 3 affair, they had 4, but made up for this by getting a birdie 3 on the eighteenth hole, which measures 395 yards. This was the victors' second birdie of the nine, having taken a 3 on the 380-yard eleventh. Their score for the inward nine, 37, enabled them to break 80, the only players in the tourney to accomplish this.

The play of the winners was featured by the long driving of Patten Sr., who lashed one tee shot 300 yards down the eighteenth fairway.

Wrights Win Gross Prize.

Having won low net, the Pattens were ineligible to take the gross prize, which went to W. L. Wright and Hamilton Wright of Cherry Valley with a score of 88. The Wrights reached the turn in 45 and came home in 43, failing to score a birdie during the entire round.

Last year's champions, the Myers, encountered trouble all over the course and took 99 strokes. This, with a handicap of eighteen strokes, gave them a score of 81, only one behind the Wrights.

In gaining the victory the Patten pair led to the finish a field which included such accomplished golfers as Edmund P. Driggs Jr., former Metropolitan amateur champion, and Johnny Lang, Hempstead Country Club star. Driggs, playing with his 11-year-old son, Edmund H. 3d, reached the turn in 51 and came back in 48 for a total of 99—20—79.

Langs Out of Running.

The Langs carded a score of 106, and their handicap of sixteen gave them a net of 90, putting them far out of the running.

The tournament afforded most of the sons a round of practice for the Long Island junior championship which will start tomorrow over the same course, when a field of thirty golfers will vie for the crown won last year by Robert A. Moffett of Maidstone. Among the players are Charles H. Mayo Jr., last year's runner-up and captain of the golf team at St. Paul's School, Garden City, L. I., and Moffett will defend his title.

The cards of the leaders:

Out—									
Par	3	4	4	4	5	3	4	4	—35
Pattens	5	5	4	4	4	5	5	5	—42
Wrights	5	5	5	5	4	5	5	5	—45
In—									
Par	4	4	4	3	4	4	4	4	—35—70
Pattens	5	5	4	4	4	5	5	5	—37—79
Wrights	5	4	4	5	4	5	5	5	—43—88

THE SUMMARIES.

L. B. and R. S. Patten, Coldst'm	70	—10	—69
W. and J. L. Hamilton, Nassau	90	—15	—75
Smith and O. F. Alford, Old Country	93	—18	—75
G. W. Copp Sr. and Jr., Clearw'r	98	—23	—75
A. V. and W. J. Moore, Engineers	90	—13	—77
W. G. Woodward Sr. and Jr., Cherry Valley	92	—15	—77
P. N. and P. E. Furber, Oakland	93	—15	—78
C. Dauphinot Sr. and Jr., St. George	98	—20	—78
R. T. and J. B. Ackerman, Cherry Valley	97	—18	—79
E. H. Driggs Jr. and 3d, Cherry Valley	99	—20	—79
J. C. Mellor Sr. and Jr., Lakeville	93	—13	—80
W. L. and H. Wright, Cherry V'y	88	—8	—80
C. F. Randel Sr. and Jr., Cherry Valley	105	—24	—80
John and Thomas Good, Garden City G. C.	95	—14	—81
M. D. Ras Sr. and Jr., Wheatley Hills	91	—10	—81
T. J. and T. F. Myers, Hillcrest	99	—18	—81
J. and B. Stillman, Lakeville	95	—9	—54
W. Slader Sr. and Jr., Wheatley Hills	106	—21	—85
W. L. and A. F. Keplinger, Hempstead	97	—12	—85
W. L. and W. Hicks, Nassau	102	—16	—86
J. L. Lang Sr. and Jr., Hempst'd	106	—16	—90
A. Vaughan Sr. and Jr., Cherry Valley	104	—13	—91
C. M. and J. Schwerin, Engrs.	110	—24	—85

MORE BOWLERS RETURN.

Lattin and Landgraf Welcomed on Arrival From Sweden.

The third detachment of American bowlers returning from the world's championship tournament in Sweden, where the Americans made a brilliant clean sweep of five-man, two-man, singles and all-events competitions, arrived here from Europe yesterday on the liner Deutschland of the Hamburg-American Line. There were only two in the party, Al Lattin of New York and William Landgraf of Hollis.

Lattin, who is a member of the executive committee of the American Bowling Congress and a bowling leader of many years' standing in this city, and Landgraf, a well-known member of the United Clubs, were met at the pier by a party of members of the United Clubs, including Frank Siffert, honorary president, and John Hoserford, Fred Snyder, Fred Hollender, Fred Beiderbecke and P. C. Tackney.

FATHER-SON TITLE IS WON BY BRUSHES

Westchester County Champion and Parent Win Crown With a 76 at Westchester Hills.

SCORE IS TOURNEY RECORD

F. E. and Elmer Wright, Defending Titleholders, Finish Third With 41-41-82.

By LINCOLN A. WERDEN.

Special to The New York Times.

WHITE PLAINS, N. Y., July 1.—The county golf champion, George Brush, and his father, Dr. Fred Brush, captured the Westchester County Golf Association father-and-son championship with a brilliant round of 76 over the Westchester Hills Golf Club links today.

The 76, the lowest score on record in the nine years of the tourney, was all the more reflective of good golf because father and son in the Scotch foursome procedure followed in this tourney played alternate shots.

The Brushes were out in 39, three over par. After tossing away three shots at the short par 3 third hole, where George shanked an iron shot to the green, they collaborated in bagging two birdies over the first nine as a partial compensation.

Score Two Birdies.

Dr. Brush, who was driving 240 yards down the middle of the course and playing the rest of his game so well as to evoke considerable praise from his son, chipped up to twelve feet of the pin at the 515-yard sixth and George holed the putt for a birdie 4. Although George hooked his tee shot at the ninth, the elder Brush played a niblick shot to eight feet of the cup and George ran down another putt for a birdie 3.

On the second nine they tallied 37, being over par on three of the incoming holes, but concluded with a birdie 3 at the eighteenth. They were five over par for the round of 69.

Richard A. Jones Sr. and Richard A. Jones Jr. of Westchester Hills, winners of the event three years ago, followed with a 40, 40—80, which placed them second in the field of twenty-two teams.

Wrights Finish Third.

Fred T. Wright of Lakewood and his son Elmer, who were defending the title they gained last year, finished third with a 41, 41—82.

By returning a net of 68, W. L. Denger and his son William of the home club captured the net award. Their card was 81—13—68.

One of the most pleased fathers was John G. Anderson, Winged Foot star and former French amateur champion. His son Johnny, who will celebrate his eighth birthday on Sunday, was largely responsible, Anderson held, for lowering their score ten strokes over last year's. When young John made his début in this event in 1928 they scored a gross of 121. Today, John, still the youngest golfer in the field, and his father brought in a card of 58, 53—111.

The Joneses had three 6s and one 7 in their round. The first 6 came at the sixth and the second followed at the ninth, where Jones Jr. sliced his tee shot, but their chief trouble came at the seventeenth where Dick sliced a drive out of bounds and they ended with a 7 there. The senior Jones, however, drove well at the eighteenth and then holed a putt for a birdie 3.

The cards:

Out—										
Par	4	4	3	4	3	5	4	5	4	—36
Brushes	4	4	6	5	3	4	5	5	3	—39
Jones	4	4	3	5	4	5	4	5	6	—40
In—										
Par	4	4	3	4	3	5	4	5	4	—37—73
Brushes	5	4	4	4	3	5	3	5	3	—37—76
Jones	4	4	4	4	3	5	3	5	3	—40—80

THE SUMMARIES.

W. F. and W. J. Senger, Westchester Hills	81	—13—	68
Dr. Fred Brush and Henry Farms, and George Brush, Westchester Biltmore	76	—7—	69
W. F. and W. W. Banker, Wykagyl	85	—15—	70
W. W. Swan Sr. and Jr., Century Farms	90	—19—	71
R. A. Jones Sr. and Jr., Westchester Hills	80	—9—	71
W. B. and J. T. Kirkpatrick, Scarsdale	85	—13—	72
W. B. and J. H. O'Brien, Tamarack	91	—19—	72
Fred E. and Elmer Wright, Lakewood	82	—10—	72
R. L. Parr Sr. and Jr., Westchester Hills	88	—12—	57
J. S. Ogilvie Sr. and Jr., Scarsdale	90	—16—	74
S. H. and A. H. Pidgin, Grassy Sprain	95	—21—	74
T. A. and J. D. Leary, Westchester Hills	92	—18—	74
D. E. and J. S. Jones, Westchester Hills	88	—14—	74
F. M. and James F. Gagliardi, Bonnie Briar	91	—17—	74
C. and T. Barnard, Hannikuges	95	—20—	75
J. N. and P. N. Pigot, Westchester Hills	91	—15—	76
H. S. Brown Sr. and Jr., Westchester Biltmore	92	—10—	82
John Marbor Sr. and Jr., Sedgley Farms	118	—28—	90
John G. and John M. Anderson, Winged Foot	111	—14—	97
Carl R. and W. Schneider, Winged Foot	140	—23—	117

MISS BROOKS WINNER WITH MOTHER IN GOLF

Take Low Net Prize at Arcola in Mother and Daughter Net Tourney.

Special to The New York Times.

HACKENSACK, N. J., July 1.—Mrs. E. W. Brooks and Miss Jane Brooks of Nyack, representing the Rockland Country Club at Sparkill, N. Y., and the Knickerbocker Country Club at Tenafly, N. J., won low net prize at the Arcola Country Club here today in the annual mother and daughter tournament of the Women's Metropolitan Golf Association. Their score was 88—7—81.

THE SUMMARIES.

Mrs. E. W. Brooks, Rockland, and Miss Jane Brooks, Knickerbocker	88	—7—	81
Mrs. E. S. Knapp and Miss Rosalie Knapp, Women's National	88	—3—	85
Mrs. W. Loew and Miss Florence Loew, Women's National	90	—6—	87
Mrs. Nash Hockwood and Miss Emily Rockwood, Westchester-Biltmore	95	—4—	89
Mrs. Ward Clay and Miss Clay, Knickerbocker	98	—8—	90
Mrs. T. S. B. Nielsen and Miss Thora Nielsen, Arcola	104	—13—	91
Mrs. S. S. Lairy and Mrs. P. Findley, Westchester Biltmore	109	—12—	97
Mrs. B. F. Reimmund and Mrs. L. W. Ward, Knickerbocker	109	—9—	100
Mrs. Edward C. Koempel and Miss Christine Koempel, Glen Ridge	119	—11—	101
Mrs. Frank Swick and Miss Helen Swick, Hackensack	125	—17—	108
Mrs. L. F. Clarendon and Miss Katherine Clarendon, Hackensack	127	—17—	110
Mrs. David Willard and Miss Doris Willard, Winged Foot	121	—10—	111

100%

The 100% Blade is 100% uniform

Gem Blades are so uniform that even the microscope finds no variation in that 100% keen edge. Tested by a young army of inspectors, every blade in every package must be 100% right before it reaches you. Every Gem shave is 100% smooth, cool, satisfying... Be a hundred percenter. Get joy from your shaving with Gem Blades. At all dealers.

...Gem Safety Razor Corporation, Brooklyn, N.Y.

GEM double life BLADES

BASEBALL ON THE AIR TONIGHT AT 7:30

A BIG-leaguer goes on the air tonight—"Alibi Ike" the famous hitter.Ring Lardner wrote about. He's the same "Alibi Ike" whose batting put his team in first place and whose slump knocked them into the cellar. And all because a pretty girl heard him alibi.

Ring Lardner's great baseball story, dramatized as a Soconyland Sketch, goes on the air tonight from WEAF, New York City, and seven other stations of the National Broadcasting Company from 7:30 until 8 o'clock (Eastern Daylight Saving Time).

STANDARD OIL COMPANY OF NEW YORK

White Flannels for the Fourth

D'Andrea Brothers' Ready to Wear department offers an exceptionally attractive selection of this ever useful and universally becoming garment. Also distinctive stripes to harmonize with jackets.

The most luxurious imported flannels are exquisitely tailored for the cool comfort of a perfect fit.

Ready to Wear $25

D'Andrea Brothers Inc.
MEN'S TAILORS
587 Fifth Avenue—between 47th and 48th Sts.
TELEPHONE—MURRAY HILL 9100
CLOSED SATURDAYS DURING JULY AND AUGUST

Yankees Beat Red Sox, 3-2, on Homer by Paschal, Pinch Hitter; Cubs-Cards Play Tie

PASCHAL'S HOMER STOPS RED SOX, 3-2

Pinch Hitter Scores Koenig With Two Out to Overcome Boston's 2-1 Margin.

PENNOCK IN GOOD FORM

Boston, However, Tallies Twice in 1st and Holds Edge Till 7th, When Paschal Puts Yanks Ahead.

By WILLIAM E. BRANDT.

In the gray murk of the Yankee Stadium yesterday Herb Pennock's left arm flashed with something of the puissance of his great days. But he needed a representative swinging a bat at home plate before he owned a victory over the Red Sox.

The score was 3 to 2 in the Yankees' favor, because Ben Paschal came out of the dugout to bat for Pennock with two out in the seventh and Koenig on second. Big Ben allowed a curve to carve home plate for a strike. Then he turned on the second pitch proffered by Bill Bayne, Boston's rugged little southpaw, and drove it high and far.

Ken Williams backed against the grand stand wall out near its jutting corner, but the ball fell in the ninth row. This two-run homer took the one-run Boston lead and gave it to Pennock.

With Heimach's one-hit pitching blotting out the Red Sox in the eighth and ninth; the 3-2 score stood as Pennock's third victory of the year, as well as No. 3 of the modest little winning streak the Yanks began in Philadelphia last Saturday.

3,000 Fans at Game.

To welcome the Yanks home from their mild successes during their week's spin along the Atlantic seaboard came a mere 3,000 of their exhorters. Even these had to change formation twice when scurries of rain made them edge for shelter in the early innings.

Bayne, twice victor over the Yanks in earlier meetings, was not as good a southpaw as Pennock yesterday, but until Paschal's bat spoke up with authority the little Boston lefty was out in front.

The five hits off Pennock were singles, and three of them were infield rollers which should have been fielded. Bayne, on the contrary, was reached for a triple, double and five singles before Paschal's far-flying drive.

The first Boston hit came behind the base on balls to Reeves which opened the game. It was a single to right by Rhyne, putting Reeves on third. When Ruth threw to third Rhyne slipped down to second. An infield out scored Reeves and Scarritt's long fly sacrificed Rhyne home.

These two runs by Boston's first two batters dominated the battle as late as the seventh inning because the Yanks, with all their hitting superiority, were much subdued.

Bengough Gets First Hit.

The second inning, memorable for staging Benny Bengough's first hit of the season, likewise saw Benny perish miserably near home plate when a squeeze play refused to squeeze.

What Big Ben did in the seventh, little Ben cam close to achieving in the second. Meusel led off with a single to left. Bengough poled a gorgeous drive to left centre, a hit with power and penetration. It rolled across the track and up the terrace. It bumped the bleachers' boards.

Benny, who like Pennock, has had a late Spring, made three bases. Meusel scored. With none out, a tie score seemed certain.

Durocher popped to Gerber. Pennock tried to collaborate in a squeeze play, but his bat couldn't find Bayne's buzzing fast ball. Bengough came charging home and Alex Gaston, with the ball in his hand, rushed out and met little Ben.

In the fourth Ruth led off with a single, but Lazzeri's bid for a left-field home run came down in Ken Williams's clutches. Ruth tried to take second after the catch, but the ball arrived first.

Ruth Moves Two Along.

After Robertson's single and Gehrig's walk with one out in the sixth Ruth's majestic fly to left centre carried far enough to sacrifice both base runners along, but Lazzeri's punch was just a grounder to shortstop.

Thus, despite Pennock's suffocating effect on the Red Sox bat pile, the Yanks were rapidly losing another game until Koenig doubled to left with two out in the seventh and Paschal climbed out from under the shed with a bat in his hands.

Durocher was out, two ways, when Umpire Guthrie got through calling decisions on him in the fifth. Durocher debated his third strike. As Durocher reached the bench Guthrie took a couple of steps in that direction, and Huggins had to warm up another shortstop.

Ruth batted 1.000. In deference to his three homers in his previous two games, he was presented with two bases on balls, besides which he singled and wafted a sacrifice fly way out in left centre.

The box score:

BOSTON (A.)	ab.	r.	h.	po.	a.	e.	NEW YORK (A.)	ab.	r.	h.	po.	a.	e.
Reeves, 2b.	3	1	0	1	6	0	Combs, rf.	4	0	1	4	0	0
Rhyne, ss.	4	1	1	2	3	0	Robertson, 3b.	4	0	1	0	2	0
Williams, cf.	4	0	0	2	0	1	Gehrig, 1b.	3	0	1	13	0	0
Scarritt, lf.	2	0	0	5	1	0	Ruth, rf.	4	0	1	4	0	0
aBoltrock	1	0	0	0	0	0	Lazzeri, 2b.	3	0	0	1	2	1
Bigbee, cf.	3	0	0	4	0	1	Meusel, lf.	4	1	1	2	0	0
bHurling	1	0	0	0	0	0	Bengough, c.	3	0	1	5	1	0
R.Barrett, 1b.	4	0	1	4	1	0	Durocher, ss.	3	0	0	2	2	0
Gaston, c.	3	0	0	3	1	0	Koenig, ss.	1	1	1	1	2	0
Gerber, 2b.	3	0	1	2	2	0	Pennock, p.	3	1	0	0	3	0
Bayne, p.	3	0	1	1	0	0	cPaschal	1	1	1	0	0	0
							Heimach, p.	0	0	0	0	1	0
Total	31	2	4	24	14	1	Total	33	3	9	27	14	2

aBatted for Scarritt in ninth.
bBatted for Bigelow in ninth.
cBatted for Pennock in seventh.

Boston	2	0	0
New York	0	1	0

Runs batted in—Scarritt 1, Williams 1, Bengough 1, Paschal 2.

Two-base hit—Koenig. Three-base hit—Bengough. Home run—Paschal. Sacrifices—Scarritt, Ruth, Lazzeri. Double play—Scarritt and Rhyne. Left on bases—New York 6, Boston 4. Bases on balls—Off Pennock 1, Bayne 3. Struck out—By Bayne 2. Hits—Off Pennock 5 in 7 innings, Heimach 1 in 2. Winning pitcher—Pennock. Umpires—Guthrie, Moriarty and Hildebrand. Time of game—1:47.

Max Bishop to Take Rest.

PHILADELPHIA, July 1 (AP).—Connie Mack of the Philadelphia Athletics, has decided to give Max Bishop, second baseman, a rest. Bishop, Mack said today, asked for it himself. Bishop had three errors in Saturday's game with the Yankees and two yesterday with Washington.

BASEBALL Today. Yankee Stadium. Yankees vs. Boston. Game starts 3:15.—Advt.

Five Leading Batsmen In Each Major League

NATIONAL LEAGUE.

	G.	AB.	R.	H.	PC.
Herman, Brooklyn	62	248	43	95	.380
Frisch, St. Louis	67	265	56	97	.366
O'Doul, Philadelphia	68	270	61	98	.363
Terry, New York	68	287	48	104	.362
Roush, New York	64	267	54	96	.360

Leader a year ago, Hornsby, Boston, .334.

AMERICAN LEAGUE.

	G.	AB.	R.	H.	PC.
Foxx, Philadelphia	65	241	56	100	.413
Manush, St. Louis	67	270	46	106	.384
Lazzeri, New York	65	248	36	92	.371
Simmons, Philad'phia	61	246	49	91	.370
Jochrane, Philad'phia	65	244	57	89	.365

Leader a year ago, Goslin, Washington, .411.

CUBS AND CARDINALS PLAY 6-INNING TIE

Game Called With the Score 11-11 to Allow St. Louis Team to Catch Train.

ST. LOUIS, July 1 (AP).—The Cardinals and the Cubs played a six-inning tie game here today before a Ladies' Day crowd of 10,000. Each side scored eleven runs before the game was called at the end of the sixth to permit St. Louis to catch a train for Pittsburgh.

Heavy hitting by both teams included two home runs by Stephenson and another by Blair, Cub recruit. Four Cub errors helped the Cardinals, who played errorless ball. Each team used three pitchers.

The box score:

CHICAGO (N.)	ab.	r.	h.	po.	a.	e.	ST LOUIS (N.)	ab.	r.	h.	po.	a.	e.
Blair, 2b.	5	1	3	0	1	1	Douthit, cf.	4	1	1	1	0	0
English, ss.	3	2	2	1	1	1	High, 3b.	3	3	2	1	3	0
Hornsby, 2b.	4	2	2	1	2	0	Frisch, 2b.	4	2	3	1	0	0
L.Wilson, cf.	2	1	2	1	0	1	Bottomley, 1b.	3	0	0	8	2	0
Cuyler, rf.	3	1	1	3	0	1	Hafey, lf.	3	1	1	0	0	0
Stephenson, lf.	4	2	3	3	5	0	Orsatti, rf.	4	0	1	1	0	0
Grimm, 1b.	2	0	1	9	1	0	J. Wilson, c.	4	2	2	5	1	0
Schulte, c.	4	0	0	10	0	0	Gelbert, ss.	4	0	1	3	4	0
Nehf, p.	2	0	0	0	0	0	Frankhouse, p.	0	0	0	0	1	0
Crengros, p.	0	0	0	0	0	0	Haines, p.	2	1	1	1	0	0
Malone, p.	2	0	1	0	0	0	Holland, p.	0	0	0	0	0	0
Total	32	11	15	18	5	4	Total	30	11	14	18	5	0

Chicago	5	1	0
St. Louis	0	1	1

Runs batted in—Stephenson 7, Grimm 1, Cuyler 1, Blair 2, Hafey 1, Hornsby 1, Gelbert 1, Douthit 1, High 2, Frisch 1, Bottomley 1.

Two-base hits—J. Wilson 2, Frisch, Hafey, Blair, Stephenson. Three-base hit—English. Home runs—Stephenson 2. Blair 1. Stolen bases—Frisch, Cuyler. Sacrifices—Haines, Bottomley. Double plays—Bottomley, Haines and J. Wilson; Hornsby, English and Grimm. Left on bases—Chicago 5, St. Louis 5. Bases on balls—Off Nehf 1, Malone 1, Frankhouse 3, Haines 1, Holland 1. Struck out—By Haines 4, Malone 1. Hits—Off Nehf 8 in 3 1-3 innings, Malone 4 in 2 1-3, Frankhouse 1 in 1-3, Crengros 2 in 1-3, Holland 2 in 1, Haines 12 in 4 2-3 (none out in sixth). Passed ball—Schulte. Umpires—McCormick, Reardon and Quigley. Time of game—2:02.

Home-Run Hitters.

YESTERDAY'S HOMERS.

Stephenson, Chicago Nationals 2
Blair, Chicago Nationals 1
Paschal, New York Americans 1

The Leaders.

AMERICAN LEAGUE.

Gehrig, New York	21	Foxx, Phila.	14
Simmons, Phila.	18	Averill, Cleveland	10
Ruth, New York	16	Haas, Philadelphia	10

NATIONAL LEAGUE.

Ott, New York	22	Bottomley, St. L.	14
L.Wilson, Chicago	19	Hornsby, Chicago	14
Klein, Phila.	19	Hurst, Phila.	13
Hafey, St. Louis	18	Hendrick, Bklyn.	11
O'Doul, Phila.	16	Lindstrom, N. Y.	11
Jackson, New York	16	Frederick, Bklyn.	10

League Totals.

National League	392
American League	276
Total	668

GIANTS OPEN SERIES WITH BRAVES TODAY

Will Start Five-Game Clash With a Double-Header at Boston This Afternoon.

POINT FOR WESTERN CLUBS

Look Forward to Coming Invasion by League Leaders—Robins Are Marking Time.

The Giants, departing from this city last night after a day of rest, will resume the struggle in Boston today with a double-header against the Braves and in the course of three days will play five contests in the Hub, a second double-header coming on Thursday.

This jaunt to Boston is taken by John McGraw and his Giants as part of the regular schedule, of course, but in addition it is the hope that it will serve as a tuning up process for the invasion of the East next week by the Western clubs.

The Giants would like nothing better than to be tuned to concert pitch when the Westerners arrive because two Western clubs, Chicago and Pittsburgh, are holding the Giants in third place.

The Braves and the Giants have met in eleven games so far and the Giants have an advantage of one victory. The Braves have proved harder opposition than is usually the case against the Polo Grounders, yet despite this, McGraw hopes to take a majority of the games in the series starting today.

If good fortune should attend the efforts of the Giants and a clean sweep of the series should be their portion, the fortunes of the Giants would look rosier and the stand against the invading Westerners might promise even more than it now does.

Giants To Be Idle Friday.

The Giants will have a day of rest on Friday, but on Saturday will meet their old friends, the Robins, in a lone venture at the Polo Grounds. The Robins have won nine out of fifteen games played with the McGrawmen and the Giants are glad that right at this time they have only a single game to play with Brooklyn.

The Cincinnati Reds will be the first of the Western clubs to come to the Polo Grounds in the forthcoming invasion. They will be here on Sunday. The Reds are down at the bottom of the heap, yet that may not be to the great advantage of the Giants, for in six games played against them Jack Hendricks and his men have taken four. However, the Reds have slumped a good deal since last facing the Giants.

The Giants' pitching shows signs of improvement, especially that of Larry Benton. The attack of the Giants is a lusty one as was demonstrated against the Phillies on Sunday when sixteen hits were wrested from three Philadelphia hurlers in the first of the two games. It is true that Willoughby checked them in the second game, but here it was that Benton displayed signs of the return of his fast ball, and while he lost he convinced McGraw that he was going to reach his best form just at about the time he will be needed the most. Hubbell's pitching in the opener Sunday was quite satisfying, the yield off him being only four hits. This also tended to convince McGraw that his pitching is improving.

Robins Get Recess.

The Robins are taking some rest. Idle yesterday, they will continue to be inactive until Thursday. This will not serve to do the Robins any harm, for Manager Robinson believes that a little let-down right now may serve to put the club in shape to do its share of repelling the Western invaders next week. The first division idea is rampant among the Robins and may be realized during the struggle against the Western clubs.

Jim Elliott, the big Brooklyn hurler, is expected to be released to the Macon club of the Sally League, there to remain on option until such time as he again can pitch up to the form that made him such a valuable hurler for Robbie and his clan.

MAJOR LEAGUE BASEBALL

AMERICAN LEAGUE.

YESTERDAY'S RESULTS.

New York 3, Boston 2.
Washington at Philadelphia, rain.
Other clubs not scheduled.

STANDING OF THE CLUBS.

	Won.	Lost.	P.C.
Philadelphia	48	17	.738
St. Louis	41	26	.612
New York	39	28	.600
Detroit	38	33	.535
Cleveland	31	34	.477
Washington	28	37	.413
Chicago	23	46	.333
Boston	22	49	.310

WHERE THEY PLAY TODAY.

Boston at New York (3:15 P. M.).
Washington at Philadelphia. (2 games.)
Chicago at Cleveland (2 games).
Detroit at St. Louis.

NATIONAL LEAGUE.

YESTERDAY'S RESULTS.

Chicago 11, St. Louis 11.
(Called in sixth to allow St. Louis to catch train.)
Other clubs not scheduled.

STANDING OF THE CLUBS.

	Won.	Lost.	P.C.
Chicago	39	23	.629
Pittsburgh	40	25	.615
New York	38	29	.567
St. Louis	36	30	.545
Brooklyn	31	36	.463
Philadelphia	28	39	.418
Boston	27	41	.397
Cincinnati	24	40	.375

WHERE THEY PLAY TODAY.

New York at Boston (2 games).
St. Louis at Pittsburgh.
Cincinnati at Chicago.
Other clubs not scheduled.

BEARS WIN IN 11TH FROM JERSEY CITY

Take Opener of 6-Game Series, 4-2, Bream's Wildness Paving Way for Victory.

The Newark Bears took the opener of a six-game series with Jersey City, 4 to 2, in eleven innings at Jersey City yesterday, Bream's wildness at the finish allowing the Bears their margin of victory.

After Bream had stopped Newark with six hits through ten innings, he started the eleventh by walking the first two batters. Roberts went to his rescue, but before the session was over the Bears had counted twice.

Al Harvin started in the box for Newark and allowed seven safeties in as many innings on the mound before he gave way to a pinch hitter in the eighth. Herb Pruett, who succeeded Harvin, checked the home club with one hit for the remainder of the game to record his second triumph in two days as a relief hurler.

Walsh of Jersey City connected for a triple and double.

The box score:

NEWARK (I.)	ab.	r.	h.	po.	a.	e.	JERSEY CITY (I.)	ab.	r.	h.	po.	a.	e.
Conlan, lf.	5	1	2	2	0	0	Fewster, 2b.	3	0	0	6	5	0
Speaker, rf.	4	0	1	1	0	0	Kunesh, cf.	5	1	1	3	0	0
Pruett, p.	1	0	1	0	0	0	Wera, 3b.	3	0	1	1	2	0
Pipp, 1b.	4	0	1	9	2	0	Walsh, rf.	3	0	2	3	2	1
West, cf.	3	1	0	3	0	0	Selkirk, rf.	1	1	1	2	0	0
Lutzke, 3b.	4	1	0	2	2	0	Jorgens, c.	4	0	0	6	0	0
Malone, 2b.	4	0	0	4	5	0	Manger, 1b.	4	0	1	10	1	0
Stevens, ss.	3	0	1	2	6	0	Jones, ss.	4	0	2	2	4	0
Stahlman, c.	2	0	0	5	2	0	Bream, p.	3	0	0	0	3	0
Fitzsimmons, rf.	2	0	0	0	0	0	Roberts, p.	0	0	0	0	0	0
Harvin, p.	1	0	0	0	2	0	cHead	1	0	0	0	0	0
aSkiff	1	0	0	0	0	0							
aWhitone	0	0	0	0	0	0	Total	35	2	8	33	16	1
bKingdon	0	1	0	0	0	0							
Total	37	4	6	33	17	0							

aBatted for Harvin in eighth.
bRan for Weightstone in eighth.
cBatted for Roberts in eleventh.

Newark	1	0	0	0	0	0	1	0	0	0	2	—4
Jersey City	0	0	0	1	0	0	1	0	0	0	0	—2

Runs batted in—Speaker, Walsh, Manger, Pipp, Stevens 2.

Two-base hits—Speaker, Pipp, Selkirk. Three-base hit—Walsh. Stolen base—Wera. Sacrifices—West, Wera, Harvin, Walsh, Stevens. Double plays—Jones and Manger; Wera and Manger. Left on bases—Newark 8, Jersey City 3. Bases on balls—Off Harvin 1, Bream 6, Roberts 1. Struck out—By Bream 4, Harvin 6, Pruett 4. Hits—Off Harvin 7 in 7 innings, Bream 6 in 10. Balk—Harvin. Passed ball—Skiff. Winning pitcher—Pruett. Losing pitcher—Bream. Umpires—Pinneran, Terry and Pyfe. Time of game—2:30.

SAFE AND SANE MEETS PLANNED FOR FOURTH

Mayor's Committee to Sponsor Athletic Events for 10,000 Children of City.

Under the auspices of Mayor Walker's Committee on the Safe and Sane Celebration of Independence Day, a carnival of athletic events will be staged throughout the city on Thursday in which approximately 10,000 boys and girls of the five boroughs will take part, according to a survey made by the committee yesterday. More than sixty fields or playgrounds will be required to accommodate the contestants.

A program of 250 events has been arranged and gold, silver and bronze medals will be awarded. The regular athletic program of track and field events will comprise the series, but weight classes will divide these into groups.

All the events are to be conducted under the immediate supervision of the Recreation Bureau of the Department of Parks, which will assign supervisors and instructors.

COAST TO SPLIT SEASON.

Missions Are Declared Winners of the First Half.

SAN FRANCISCO, July 1 (AP).—After fourteen weeks of baseball, directors of the Pacific Coast League today voted to return to the split season and appropriated $10,000 from the league treasury for a bonus. A major part of it will be offered for a championship play-off series.

The San Francisco Missions were declared winners of the first half, which ended Sunday. They finished the first fourteen weeks of the twenty-eight-week season four games ahead of the San Francisco Seals.

WELSH SOCCER TEAM WINS.

Runs String to 14 With Victory Over Ontario All-Stars.

TORONTO, July 1 (Canadian Press).—Coming from behind, the Welsh soccer team demonstrated its superiority over the Ontario All-Stars here today by trouncing them, 3 to 1. The victory ran the tourists' string to fourteen triumphs. Their record is 61 goals against 11.

Races at Velodrome Tonight.

The final of a series of Class B elimination motor-paced cycling races for the American paced championship will be held tonight at the New York Velodrome. The race will be over the forty-mile route.

PIRATES LOSE EXHIBITION.

Pittsburgh Defeated by Charleroi by 6 to 5 Count.

CHARLEROI, Pa., July 1 (AP).—Charleroi of the Middle Atlantic League defeated the Pittsburgh Nationals today, 6 to 5, in an exhibition game.

The score by innings:

	R.	H.	E.
Pittsburgh (N.)	0 0 1 3 1 0 0 0 0—5	11	0
Charleroi (M.A.)	1 0 0 0 0 3 1 1 ...—6	11	1

Batteries—Lawrence and Linton; Greisser, McIlvaine and Douglas.

Pitcher Harmon Sent to Mobile.

PITTSFIELD, Mass., July 1 (AP).—Chief Harmon, right-handed pitcher of the Pittsfield Club of the Eastern League, today was sent to Mobile of the Southern Association on option. He was turned over to the local club by the Red Sox.

STAR POLE VAULTERS IN MEET AT DENVER

Carr, Sturdy and Barnes, All of Whom Have Topped 14 Feet, in National Games.

PRESENT RECORD MAY FALL

Speculation Is Rife as to Winning Height in A. A. U. Senior Title Event on Thursday.

By ARTHUR J. DALEY.

Special to The New York Times.

DENVER, Col., July 1.—One mystery that can only be solved on the field of action and which no amount of conjecture can safely indicate is the height that the greatest field of pole vaulters ever assembled will reach at the National A. A. U. senior meet here Thursday. Take a group of sprinters capable of 0:09 5-10 and time and time again they will hit the same figures, one or two of them going a little faster, but rarely will the best of them drop below it.

But there is no figuring pole vaulters that way. An outstanding example is Fred Sturdy of Yale. In Madison Square Garden last Winter he did 14 feet. A little more than three months later in the intercollegiate championships at Philadelphia Sturdy could climb no higher than 13 feet 9 inches, and then, precisely one week after that performance, he failed at 13 feet 1 inch after successfully clearing 13 feet.

The question which comes to mind is, what will Sturdy, Sabin Carr and Lee Barnes do in the national championships? For the first time in history three men who have cleared 14 feet will be in the same meet. When Sturdy and Carr were still at Yale Sturdy was merely a junior partner in the firm of Carr & Sturdy, pole vaulters extraordinary. Carr kept winning first places and Sturdy seconds in the dual meets. Now for the first time they will be on equal footing.

Vaulters Have Come Along.

In fifty-three years of national championships the winning height of 13 feet has been passed only eight times. That is proof positive of the astounding fashion in which our pole vaulters have come along. In looking for a cause for this improvement one has to look no further back than three years ago, when Charlie Hoff arrived in New York.

At that time the indoor record was 13 feet with the outdoor mark only a few inches higher. The smiling, personable performer from Norway added about an inch at a time in successive meets until he called finis at 13 feet 8¼ inches. They were still praising his ability and saying that there would never be another like him when Carr came along in the Winter of 1927 to break Hoff's old mark with the previously unprecedented height of 13 feet 9¼ inches.

Veterans scoffed when some venturesome persons dared to predict that Carr would touch 14 feet before he was through. And he did. In the outdoor intercollegiate championships Carr reached an even 14 feet for the first time in history and also cleared 14 feet 1 inch indoors. So the die-hards resurrected the old Hoff chant, substituting Carr's name for that of the Norwegian with the cry, "There will never be another like him."

However, along came Barnes to equal Carr's outdoor performance and what is more to later add on another inch and a half, although his standard of 14 feet 1½ inches was not accepted by the A. A. U. on the ground that regulation pegs did not support the thin bar. This year Sturdy joined the select group of 14-footers. What makes the pole vaulting field so promising is that there are two dozen vaulters that have gone higher than 13 feet this season.

Williams Star Vaulter.

Jack Williams, that powerful heavyweight from Southern California, did 13 feet 10 inches in a dual meet with Stanford on April 6. His slim little Stanford adversary, Ward Edmonds, later tied Williams and Sturdy at 13 feet 9 inches in the intercollegiates. Tom Warne of Northwestern set a new world's indoor dirt floor record in the Illinois relays on March 16 with a height of 13 feet 7¾ inches.

Other hopes include Victor Pickard of Pittsburgh, a member of the Canadian Olympic team, who defeated Barnes in a jump-off for fourth place in the Olympic Games, and whose best vault of the season is 13 feet 6 inches; Henry Canby of Iowa, who reached the same height in tying Pickard in the N. C. A. A. championships; Barney Berlinger of Penn with a mark of 13 feet 4¾ inches, George Otterness of Minnesota with 13 feet 4¾ inches, Harold McAtee of Michigan State with 13 feet 4 inches, Hess of Iowa with 13 feet 3¾ inches, Gordon Harper with 13 feet 2 inches, and more than a dozen others with marks of 13 feet.

The thin, stimulating atmosphere, a mile above sea level, will probably be of considerable aid to the vaulters. If every man were at top form there would be no question as to a new record. Vaulters are as temperamental as artists, however, and there is no telling as to what will be accomplished.

WEST COAST ATHLETES WORK OUT IN DENVER

San Francisco and Los Angeles Stars Arrive for A. A. U. Championships.

DENVER, July 1 (AP).—More than 200 of the nation's finest amateur athletes went through their paces in the University of Denver's stadium today, preparing for combined and individual Fourth of July assaults on A. A. U. track and field records.

A good-sized athletic army that has been here for some time getting accustomed to Colorado's rarefied atmosphere was augmented today by two Pacific Coast delegations. Squads representing the Olympic Club at San Francisco and the Los Angeles Athletic Club, keen rivals for the A. A. U. team championship now held by the Los Angeles club, held their first workouts and were well pleased with climatic conditions.

Minor League Baseball

INTERNATIONAL LEAGUE.

Newark 4, Jersey City 2 (11 innings).

AT TORONTO.

Morning Game.

	R.	H.	E.
Rochester	1 0 0 0 1 0 0 0 0—2	8	0
Toronto	1 2 0 0 0 0 1 0 ..—4	10	1

Batteries—Berly and Mancuso, Florence; Cantrell and Hungling.

Afternoon Game.

	R.	H.	E.
Rochester	2 2 0 2 0 2 1 0 0—9	12	0
Toronto	1 1 0 0 0 0 0 1 0—3	8	0

Batteries—Carleton and Florence; Gibson, Martin, Samuels, Hankins and O'Neill.

AT MONTREAL.

First Game.

	R.	H.	E.
Buffalo	0 0 0 0 2 1 0 3 0—6	14	2
Montreal	0 0 0 2 0 0 0 2 0—4	7	1

Batteries—Faulkner and Barnes; Van Gilder, Pomorski and Daly.

Second Game.

Buffalo	0 0 0 0 0 0 0—0	8	2
Montreal	4 0 0 0 0 0 ..—4	6	0

Batteries—Ogden, Milligan, Bonnelly and Barnes; Buckalew and Niebergall.

Other clubs not scheduled.

STANDING OF THE CLUBS.

	W.	L.	P.C.		W.	L.	P.C.
Rochester	46	29	.613	Reading	34	33	.507
Newark	39	32	.542	Toronto	30	39	.435
Baltimore	38	34	.528	Buffalo	33	41	.446
Montreal	40	37	.519	Jersey City	24	47	.338

WHERE THEY PLAY TODAY.

Newark at Jersey City.
Rochester at Toronto.
Buffalo at Montreal.
Reading at Baltimore.

NEW ENGLAND LEAGUE.

AT MANCHESTER.

	R.	H.	E.
Lewiston	1 2 0 0 0 2 0 1 0—6	9	2
Manchester	0 0 0 0 6 1 1 0 0 ..—8	11	2

Batteries—Flinn, Landry, Twombly and O'Brien; Shatzer, Bailey and Schriver.

AT NASHUA.

New Bedford	0 2 0 1 0 2 0 0 0—5	11	1
Nashua	0 0 0 0 0 0 0 0 1—1	7	0

Batteries—Dolan and Cassidy; Zimmerman and Wilder.

AT LYNN.

Brockton	1 0 1 1 0 5 2 0 0—10	11	2
Lynn	2 0 2 0 1 0 0 0 1—6	10	2

Batteries—Hurwitz, Ryan and White; Whalen, Douglas and Walsh.

Other clubs not scheduled.

STANDING OF THE CLUBS.

	W.	L.	P.C.		W.	L.	P.C.
Lynn	34	18	.654	Lewiston	27	25	.519
Manchester	32	23	.582	Brockton	26	31	.456
Portland	29	24	.547	Haverhill	20	34	.370
New Bedford	27	24	.529	Nashua	15	31	.326

EASTERN LEAGUE.

AT PROVIDENCE.

	R.	H.	E.
Albany	0 0 0 0 0 1 0 0—1	9	1
Providence	0 3 0 0 0 0 3 0..—6	13	0

Batteries—Slyborski and Munn; Peery and Pond.

AT PITTSFIELD.

Allentown	0 0 0 1 1 5 0 0 0—8	15	0
Pittsfield	0 0 0 0 0 0 0 1 2—3	13	2

Batteries—Johnson and Hyde; Mulrooney, Bushey and Connolly, Fulse.

Other clubs not scheduled.

STANDING OF THE CLUBS.

	W.	L.	P.C.		W.	L.	P.C.
Albany	43	24	.642	Pittsfield	32	35	.478
Providence	44	26	.629	Springfield	30	41	.423
Bridgeport	39	28	.574	New Haven	25	40	.385
Hartford	35	33	.500	Allentown	26	44	.371

PACIFIC COAST LEAGUE.

No games scheduled.

FINAL STANDING, FIRST HALF.

	W.	L.	P.C.		W.	L.	P.C.
Missions	40	33	.645	Los Angeles	41	50	.477
San Francisco	39	32	.629	Sacramento	36	50	.419
Oakland	35	42	.567	Seattle	34	57	.374
Hollywood	47	46	.505	Portland	33	60	.355

AMERICAN ASSOCIATION.

AT MINNEAPOLIS.

	R.	H.	E.
Kansas City	0 0 1 0 0 0 0 0 0—1	9	1
Minneapolis	0 0 0 0 0 0 0 0 0—0	8	1

Batteries—Thomas and Peters; Benton and McMullen.

AT ST. PAUL.

Milwaukee	0 0 1 2 0 0 0 0 0—3	12	0
St. Paul	0 0 2 3 0 2 2 0 ..—9	16	2

Batteries—Robertson, Ryan and McMenemy; Zumbro and Fenner.

AT TOLEDO.

Louisville	0 0 0 5 1 0 1 0 0—7	15	2
Toledo	0 1 0 0 0 4 0 0 0—5	10	1

Batteries—Williams, Wilkinson and Thompson; Wingard, Pfeffer, Zahniser and Hayworth.

Indianapolis at Columbus, wet grounds.

STANDING OF THE CLUBS.

	W.	L.	Pc.		W.	L.	Pc.
Kansas City	46	21	.687	Louisville	31	37	.456
Minneapolis	45	25	.643	Columbus	29	42	.408
St. Paul	43	29	.597	Toledo	24	42	.364
Indianapolis	34	36	.486	Milwaukee	24	44	.353

SOUTHERN ASSOCIATION.

AT BIRMINGHAM.

	R.	H.	E.
New Orleans	2 0 1 2 5 0 1 0 3—14	14	1
Birmingham	0 0 0 0 1 0 1 2 2—6	13	0

Batteries—Karr and Mondino; Van Alstyne, C. Moore and Yaryan.

AT ATLANTA.

Mobile	0 0 3 1 0 1 1 1 0—7	13	1
Atlanta	1 0 0 3 2 0 1 0 0—8	12	2

Batteries—Belt and Mackey; Keifer, Oldham and Loper.

AT MEMPHIS.

Little Rock	1 0 0 2 0 0 0 0 0—3	11	2
Memphis	0 0 0 1 3 1 0 0 ..—11	15	2

Batteries—Eckert, Mulcahy and Mucher; Heving and Berger, Livermore.

Vanitie Outsails Resolute in Beverly Regatta

Time flies—the Fourth is day after tomorrow; better think now of what you'll need then!

Our stocks will show you:

CLOTHES? Four piece golf suits give you coat, vest, longs and knickers; for extras, linen knickers, plain or striped white flannels. Light weight dinner coats.

HATS? Panamas and leghorns are best for sport and general country use; linen golf caps are nice too.

SHIRTS? Oxfords, broadcloths and madras, suiting your taste for plains or fancies.

TIES? Foulards and crepes are the real Summery sort.

HOSE? Light weight wool, silk, or French lisle.

SHOES? Sturdy golf oxfords, with a change to white bucks.

Bathing suits, beach robes, sandals.

Bags, suitcases, trunks.

ROGERS PEET COMPANY

Broadway at Liberty | Broadway at Warren | Broadway at 13th St.

"Six Convenient Corners"

Herald Sq. at 35th St. | Fifth Ave. at 41st St.

Tremont at Bromfield Boston, Massachusetts

BEVERLY Y. C. RACE IS WON BY VANITIE

Lambert's Yacht Triumphs Over Resolute in Annual Series at Marion, Mass.

NICHOLS PILOTS VICTOR

Adams, Son of Secretary of Navy, Is Member of Winning Crew —Margin Is 2:36.

Special to The New York Times.

MARION, Mass. July 1.—In the third race of the season under her towering new Marconi rig, Gerald B. Lambert's Vanitie outfooted her old rival of fifteen years, the Resolute, sailed by B. Walter Clark, today in the opening of the Beverly Yacht Club annual regatta.

As in her races last year and in the two she won in Long Island Sound last month, the Vanitie was sailed by former Commodore George Nichols of the New York Yacht Club, with her owner near the wheel, and Charles Francis Adams Jr., son of the Secretary of the Navy, as one of her after-deck crew.

The two bronze single stickers had a great contest of nine miles to windward up to Naushon, and then a xlide for another nine miles down the breeze, which blew steadily at an eight-knot clip east of south after the race had been postponed 45 minutes until the breeze boxed the compass.

Winning Margin Reduced.

The Vanitie's lead at the finish was 3 minutes 32 seconds, but as she had to allow the Resolute about four seconds to the mile, the handicap cut her margin to 2 minutes 36 seconds in corrected time.

Although Pilot Nichols had the Vanitie right on the line at the start, he had difficulty in increasing her lead on the beat to the outer mark, where the Lambert sloop had a margin of little more than a minute.

Coming back the two sloops tacked first to one side of the bay and then to the other. In this game, Nichols beat Clark, and it was in the nine miles to leeward that the Vanitie drew gradually away from the Resolute.

The two rivals are scheduled to race again tomorrow.

Some of the other winners were W. W. Aldrich's Valiant in Class M, Clifford D. Mallory's Tycoon in the twelve meters and L. R. Wasey's Raeburn in the ten meters.

Valiant Takes Lead.

The Valiant got the start in the M class which was a duel with Harold S. Vanderbilt's Prestige. The Aldrich boat took a long beat to the south over the Cataumet shore as did the Prestige. At one time the Ms very nearly overhauled the Resolute. W. Cameron Forbes of Naushon, whers the 12-meters are moored, got a fast port tack start but lost it when the Tycoon got out from under and led the rest of the way. In the 10-meters, the Raeburn got a port tack and led all the way over the Twilight.

THE SUMMARIES.

CLASSES M, J.

Course, 18¼ Miles.

Boat and Owner.	Elapsed. Time.	Cor. Time.
Vanitie, G. B. Lambert	1:45:14	1:47:14
Resolute, E. W. Clark	1:51:04	1:49:50

CLASS M, 46 RATING.

Course, 18¼ Miles.

	Time.
Valiant, W. W. Aldrich	2:06:34
Prestige, H. S. Vanderbilt	2:07:50

12-METER CLASS.

Course, 18¼ Miles.

Tycoon, C. D. Mallory	2:14:33
Onawa, W. C. Forbes	2:21:12
Iris, W. A. W. Stewart	2:24:26

10-METER CLASS.

Course, 18¼ Miles.

Raeburn, L. R. Wasey	2:39:42
Twilight, Lindsey Loring	2:40:02

BABY KNOCKABOUTS.

Course, 4½ Miles.

Skip Jack, H. R. Watson	1:03:20
Boomerang, F. W. Knowlton Jr.	1:06:16
Black Maria, L. Channing	1:13:19
Humdinger III, William Minot	1:18:54

HERRESHOFF 12.

Course, 4½ Miles.

Sally, Phillip Reed	1:08:25
Owego, —	1:08:26
Gull Patcher, —	1:08:39
Mr. Pipp, D. I. Cutler	1:08:49
Optisah, J. B. Ayer	1:09:08
Sambo, —	1:09:33
Pegasus, D. Chatfield	1:09:36
Shark, E. Carroll	1:10:23
Little Kittie, E. S. Fiske	1:10:37
Perfo, B. Bennett	1:10:48
Bumble, D. Fullerton	1:10:51
Curlew III, Warner Arms	1:11:31
Whale, —	1:12:14
J. Puddleduck, Miss Leash	1:13:50
Pelican, Mrs. W. Clafiin	1:14:04
Juanita, Mary Parkinson	1:14:39
—, Miss Pitner	1:15:21
Cinch, —	1:15:58
Barbarikas III, C. K. Ferguson	1:16:11
Jumeo, Jack Ayer	1:17:14
Brant, Katherine Hoy	1:17:42
No. 75, Newbury	1:18:01
No. 90, —	1:18:14
Imp, Eleanor Hoyt	1:19:08
Sparkler, —	1:19:41
Betty, M. L. Beebe	1:24:34
Kittiewake, —	1:28:50

HERRESHOFF, CLASS S.

Course, 3 Miles.

No. 61, —	1:33:18
Skip, A. R. Pierce Jr.	1:33:46

M. B. CLASS.

Course, 3 Miles.

Moonshine, J. Parkinson Jr.	1:38:09
Eunice, Davis Taylor	1:38:23
Daybreak, E. F. Emmons	1:39:06
Yolonda, K. Parkinson	1:39:53
Tintab, G. H. and T. H. Dabney	1:40:01
Ceylon, H. J. Sargent	1:40:36
Hiho, Peter Cummings	1:40:14
Firefly, Calloway	1:40:26

HERRESHOFF 15-FOOTER.

Course, 6 Miles.

Piltoris, Mrs. Ruff	1:35:10
Vixen, J. H. & Sherburne Jr.	1:42:46
Veteran, H. R. Shepley	1:42:58
Monsoon, R. V. Wakeman	1:42:59
Mariboo, E. Hoyt	1:43:36
Maureen, E. J. Cudahy	1:43:39
Covo, E. George	1:45:55
Buccaneer, E. Ginn	1:46:19
Sinbad, W. M. Mills	1:46:43
Nanab II, R. O. Bright	1:46:56

FISH CLASS.

Course, 9 Miles.

Nautilus	1:54:36
No. 26	1:54:54
No. 10	2:02:50
No. 22	2:03:34
No. 24	2:04:46

QUISSET CLASS.

Course, 8 Miles.

Jackanapes, P. G. Moffitt	1:43:17
Cosmos, F. E. and W. E. Forbes	1:46:37
Sarawak, F. H. Mathew 3d	Withdrew

OUTBOARD RACES THURSDAY

More Than 100 Entries Expected for Northport Harbor Events.

Special to The New York Times.

NORTHPORT, L. I., July 1.—A committee from the Lake Ronkonkoma Boat Club today made final arrangements for the outboard motor boat races to be held at Northport Harbor on Thursday. Owing to the large entry list, the first race will be called at 1 o'clock.

Silver cups valued at $500 will be in competition. The classes will include B. C. D. free for all, family boats and special mile trailers. The course will be over a distance of two and a half miles. More than 100 entries are expected.

Gordon Knocks Out Newton.

EBENSBURG, Pa., July 1 (AP).—Al Gordon, Philadelphia welterweight, knocked out Ray Newton, Mansfield, Ohio, in the eighth round of a ten-round bout tonight.

Schmeling to Second Routis In Bout at Boston on July 9

BOSTON, July 1 (AP).—Max Schmeling, the latest heavyweight sensation, will be one of André Routis's seconds when the featherweight champion meets Jake Zeramby of Lynn in the Boston Garden on July 9. Both Routis and Schmeling are under the same management. The featherweight titleholder has notified Promoter Eddie Mack that he will arrive here on Thursday to complete his training for Zeramby.

CAREY MAKES MOVE IN DEMPSEY PLANS

Eliminates Ex-Champion From Fall Calendar in Favor of Bout at Miami.

Jack Dempsey is not being considered as a ring attraction for the Madison Square Garden calendar in the Fall, it was established yesterday. William F. Carey, president of the Garden Corporation, said, however, that he had made his first overture to the former heavyweight champion with the object of staging a Dempsey match next Winter in Miami.

Carey made public a letter received from Dempsey in which the retired ex-titleholder, writing from San Francisco, said: "My plans are uncertain, but I hardly believe I will be coming East again until late in September or early in October."

Replying to this letter, Carey dispatched the following telegram to Dempsey:

"I received your letter and am sorry to hear you will not be East until early Fall. I read with a lot of interest dispatches that you were again contemplating entering the ring. Won't you please wire me if there is anything to it."

Meanwhile, speculation is rife on the disposition of the Garden's proposal to have Schmeling fight Jack Sharkey in the Yankee Stadium here on Sept. 26, with the understanding that the winner will meet Dempsey in the Miami Winter match, provided Dempsey returns to the ring. In the event Dempsey remained in retirement, a Sharkey-Schmeling match undoubtedly would be recognized as for the vacated heavyweight title of Gene Tunney.

Some idea of the State Athletic Commission's attitude toward a Sharkey-Schmeling encounter is expectede at its meeting today, when Schmeling and Paulino will receive their checks for the bout last Thursday in the Yankee Stadium.

While awaiting his next ring encounter Schmeling plans an extensive exhibition tour which will take him from coast to coast.

BOUTS AT QUEENSBORO FEATURE NEBO-COHEN

Florida Seminole and Brownsville Featherweight Clash in 10-Rounder Tonight.

Al Weill, matchmaker of the Queensboro Stadium, is anticipating a large crowd tonight at his Long Island City arena, where a card of forty rounds of boxing is scheduled, consisting of three ten-round events, a six-round bout and a four-round match. Outstanding on the program is the ten-round encounter between Pete Nebo, Florida Seminole, and Jackie Cohen, Brownsville featherweight, who is a favorite of Canadian fight fans.

The semi-final of ten rounds is expected to provide an exciting clash between Tony Vaccarelli, Harlem Italian, and Izzy Grobe, Bronx middleweight. In the first ten-round bout, Ben Jeby and Charley Rosen will be rivals in a battle of east side middleweights. This match is attracting considerable attention because of its sectional significance, and is expected to be bitterly fought. Sammy Gelber and Petie Burns are scheduled for six rounds, and Sammy Delson tackles Rocca Vigna in the four-round event.

Jimmy Slavin and Barry Hendricks, featherweights, are to furnish the action tonight in the principal bout of eight rounds at the Twenty-second Engineers Regiment Armory. In four other eight-round events the principals will be Battling Clements vs. Johnny Lawson, Teddy Johnson vs. Billy Morongothy, Jimmy Jerome vs. Frankie Cardiello and Frankie Lieberman vs. Frankie Fusci.

HOME TOWN HONORS OUTBOARD WINNER

Chapman Gets Reception on Return to East Moriches—Will Race Thursday.

Special to The New York Times.

EAST MORICHES, L. I., July 1.—When Harold Chapman, owner of the outboard motor boat Big Ben, which won the race around Manhattan yesterday, returned home today he was accorded a big reception by his fellow townsmen.

Chapman has been an ardent supporter of outboard boat racing for a number of years and has competed in races at Lake Ronkonkoma, Port Jefferson Harbor and Peconic Bay. He has won many races and brought honor to the Lake Ronkonkoma Club of which he is a member.

Chapman describes his adventure in swimming 100 feet to his boat after he had been spilled as only a common occurrence. He said that he was greatly surprised to find that his engine started without any difficulty.

Chapman will compete in races on Northport Harbor Thursday.

RAIN POSTPONES BOUTS.

Dexter Park Boxing Show Put Off Until Tomorrow Night.

The rain caused a postponement of last night's scheduled bouts at Dexter Park Arena, Richmond Hill. Matchmaker Johnny Attell announced that the matches will be held tomorrow night, weather permitting, and that the original card will be conducted.

Kaiser Gans, Coast negro welterweight, and Harry Wallach, Brownsville idol, are to meet in the feature of ten rounds. In the six-round semi-final Marty Goldberg, protégé of Abe Attell, will engage Andy Ritz of the east side.

SOUTH AFRICA LEADS IN CRICKET MATCH

Passes England's First Innings Total in Second Test Play With Score of 322.

12,000 WITNESS CONTEST

Prospects of the Home Team Getting a Draw Are Slim, as Three Stars Are Out.

LONDON, July 1 (Canadian Press).—Heavy casualties were suffered today by the English team meeting South Africa in the second cricket test match and the prospects of the home team getting even a draw are very slim. At the end of today's play the score board at Lord's read: South Africa, 322; England, 302 and 49 for two wickets.

England had to play for most of the day without Wally Hammond and R. O'Connor and probably will not be able to count on their services when the second innings is resumed tomorrow. In addition to these mishaps Herbert Sutcliffe, whose century in the first innings did so much to enable England to make a creditable showing, was hit on the hand after he had scored 10 and was of no use afterward.

The South Africans played good, if not brilliant cricket in their first innings. Three of their batsmen gave dogged displays, J. A. Christy, D. P. B. Morkel and H. B. Cameron. The last wicket added 43 runs and South Africa was able to complete its reply to England's first innings 20 runs to the good.

The match was resumed today in cool weather. The attendance was about 12,000.

The injuries to Hammond and O'Connor happened in the early afternoon. Hammond hurt his hip while fielding and had to retire. A. M. Crawley, the twelfth man on the English team, came out to field in his place. O'Connor strained a thigh muscle running for a ball.

With an hour and a quarter left for play Sutcliffe and Killick opened England's second innings. The arrears were soon cleared off, the pair playing in confident style. Sutcliffe was badly hurt when hit on the right hand by Bell, and only lasted another over, being caught at fine leg while attempting to hook one of Morkel's offerings.

The score:

SOUTH AFRICA—FIRST INNINGS.

R. H. Catterall, b. Larwood	0
B. Mitchell, st. p. Duckworth, b. Hammond	29
J. A. Christy, run out	70
D. P. B. Morkel, l. b. w. Tate	88
H. G. Deane, b. Tate	1
H. B. Cameron, c. Leyland, b. Robins	52
H. G. Owen Smith, not out	52
E. L. Dalton, b. Tate	6
Q. McMillan, c. Killick, b. White	17
A. L. Ochse, c. Duckworth, b. White	1
A. J. Bell, b. Robins	13
Extras	13
Total	322

Bowling Analysis.

	OV.	M.	R.	W.
Larwood	29	4	65	1
Tate	39	9	108	3
Hammond	8	3	19	1
White	35	12	61	2
Robins	24	5	47	2
Leyland	6	2	9	0

Fall of wickets—One for no runs, two for 82, three for 125, four for 126, five for 189, six for 237, seven for 253, eight for 272, nine for 279.

England—First innings, 302.

ENGLAND—SECOND INNINGS.

H. Sutcliffe, c. Catterall, b. Morkel	10
E. T. Killick, c. Morkel, b. Christie	24
M. Leyland, not out	12
P. Hendren, not out	0
Extras	3
Total two wickets	49

Fall of wickets—One wicket for 28 runs, two for 46.

LANCASHIRE VICTOR IN ENGLISH CRICKET

Downs Worcestershire by an Innings and 51 Runs—Sussex and Hampshire Also Win.

LONDON, July 1 (Canadian Press)—Lancashire defeated Worcestershire at Blackpool today in an English county cricket match by an innings and fifty-one runs. Scores were: Lancashire, 337; Worcestershire, 165 and 121.

Sussex triumphed over Somersetshire at Brighton by an innings and 89 runs.

Gloucestershire easily won from Northamptonshire, its advantage at the finish of the game being an innings and 17 runs. Gloucester made 359 and its opponents 193 and 148.

Hampshire beat Surrey by six wickets. The winners scored 206 and 63 for four wickets to Surrey's 173 and 95.

Scores in other matches at the close of the play today were:

Warwickshire vs. Glamorganshire at Birmingham: Warwick, 536 for seven wickets, declared; Glamorgan, 166 and 110 for eight wickets.

Derbyshire vs. Essex at Derby: Derby, 418 for four wickets, declared; Essex, 204 followed on, 10 runs for no wickets.

Nottinghamshire vs. Leicestershire at Leicester: Notts, 334 and 76 for five wickets; Leicester, 220.

Yorkshire vs. Kent at Tonbridge: Kent, 471 for nine wickets, declared; Yorks, 128 followed on, 193 for five wickets.

Leveson Gower's XI vs. Oxford University at Eastbourne: Leveson Gower's XI, 314 for nine wickets, declared, and 113 for seven wickets; Oxford, 209.

Rain Halts Philadelphia Bouts.

PHILADELPHIA, July 1 (AP).—The boxing bouts scheduled for the Philadelphia National League Ball Park tonight, which included a ten-round go between Jimmy Byrne of Boston, and George Cook, Australia, have been postponed until tomorrow night because of rain.

Player With Eastern League Since Inception Gets Release

BRIDGEPORT, July 1 (AP).—Joe Rodriguez, veteran infielder, who has been in the Eastern League since it was organized in 1916, was given his outright release by the Bridgeport Bears today.

Two pitchers, Spike Marino and Salvino Ruiz, were also cut loose, bringing the team down to the legal limit of sixteen players.

AUGMENT COMMITTEE FOR WINGATE BOUTS

Kirby, Gimbel and Col. Dieges Will Assist in Staging July 24 Benefit.

The Wingate Memorial Fund boxing carnival to be staged at Ebbets Field on July 24, which has grown in importance every day since its inception, has attracted a select list of patrons who are members of the committee of arrangements for the boxing show. This committee was augmented yesterday by a noteworthy list, which includes the following:

Julian P. Fairchild	Paul Block
Samuel S. Koenig	Richardson Webster
Col. Charles Dieges	George A. Wingate
Michael Friedsam	James J. Byrne
William N. Dyckman	Bernard F. Gimbel
Henry Hesterberg	Dr. Wm. J. O'Shea
Gustavus T. Kirby	Edward J. Flynn
Ralph Jonas	Grover A. Whalen
George A. Arkwright	John H. McCooey
Ralph R. McKee	John F. Curry
Edward J. Kenny	Steven W. McKeever
David McLean	William E. Kelly
John N. Harman	Arthur S. Somers

All the profits of the boxing carnival will be turned over to the fund which is being raised to provide an endowment of $1,000,000 to carry on the work of the Public Schools Athletic League.

Casper Outpoints Kawler.

FALL RIVER, Mass., July 1 (AP).—Johnny Casper, 142 pounds, of Lansing, Mich., won the decision from Nat Kawler, 139½, of New York in eight rounds tonight. In the semi-final of six rounds, Baby Jack Renault, 138, of Cambridge, defeated Young Lefty, 136 pounds, of Fall River.

Wallace Injury Postpones Bout.

CLEVELAND, July 1 (AP).—A split lip which Billy Wallace, Cleveland lightweight, received in training for his ten-round bout with Tommy Grogan, Omaha, today brought postponement of their bout until July 9.

Other News of Sports On Next Two Pages

FLORSHEIM SHOES

They're like good friends

GOOD friends see you through good days and bad with a fine spirit—and thats the nature of Florsheim shoes. Sturdily built with a pliant nature to withstand active going

Street and sportswear shoes—most styles

$10

Wallach Brothers

HART SCHAFFNER & MARX CLOTHES

Bostonians for the 4th!

New Yorkers who like a serviceable sport shoe at a moderate price can make no better selection than Bostonians. We know they have quality and their smartness is truly exceptional. The sport models that are now in our stores will serve with distinction on the smartest golf course in Westchester . . . or the stateliest yacht off Nantucket. You are invited to see these Bostonians today.

Priced at $7.00 to $10.00

Weber and Heilbroner

CLOTHES · SHOES · HABERDASHERY · HATS

Shoes at these stores

24th and Broadway	Nassau and John	30 Broad Street	
34th and Broadway	Nassau and Spruce	10 Cor'dt—179 Broadway	
57th and Broadway	42nd and Madison	381 Fulton Street—Brooklyn	

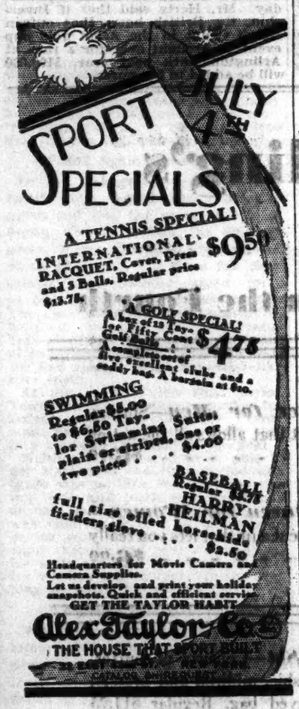

Last 3 Days

AQUEDUCT RACES

The Dominant Handicap
The Oregon Handicap
And 4 Other Thrilling Contests TODAY
FIRST RACE AT 2:00 P. M.
SPECIAL RACE TRAINS
leave Penn. Station, 33d St. and 7th Ave., also from Flatbush Ave., Brooklyn, at 12:36, 1:06, 1:30, 1:55 P. M. Also reached via Brooklyn "L" to Greenwood Ave. Station.
GRAND STAND, $3.85, Including Tax.

RED BANK
AIR RACES
July 3, 4, 5 and 6
A. M. and P. M.
Nationally Known Aviators will participate
From New York:
50 Miles by Auto,
P. R. R. or C. R. R.

MEADOW BROOK CLUB
POLO TOURNAMENT
Today at 5:30 P. M.
Meadow Brook Club Cups
Long Island vs. Meadow Larks
Old Aiken vs. Shelburne
Old Westbury vs. Roslyn

Keep cool by keeping comfortable—Comfortable by wearing Coward's.

Burning feet wilt many a collar. A man just can't be comfortable until his feet are.

It behooves us then, fellows, to hie ourselves to Coward, where we know we'll get comfortable shoes . . . light in weight, but not so flimsy that they let a man's feet right down on the hot pavement. Coward provides shoes that are cool and comfortable by building and fitting them well.

Nothing can make feet burn in warm weather like poorly fated shoes . . . remember that Coward fits shoes accurately from the world's greatest variety of styles, sizes and widths.

The Coward Shoe

Shoes and Hosiery for Men, Women and Children

270 GREENWICH ST., NEW YORK
37 WEST 47TH ST., NEW YORK
WEST AND MASON STS., BOSTON

Coward Comfort Hour Every Thursday, 7:00 P. M.—WEAF

Aqueduct Feature to Distraction—Vice-President Curtis at Arlington Opening

DISTRACTION, 3 TO 1, FIRST IN FRANCESCO

Wheatley Stable Entry Beats Curate by Two Lengths With Finite, Favorite, Next.

BRIDEGROOM, 11-5, VICTOR

Captures $3,925 Myrtle Claiming Stakes—Whitney's Whichone Also Scores at Aqueduct.

By BRYAN FIELD.

The rejuvenating Aqueduct air, which helped inspire Grey Coat to a victory over Blue Larkspur last Saturday, woke up the Wheatley Stable's Distraction yesterday from a long Winter's nap and he was the winner of the Francesco Handicap in a manner that caused mild surprise. Joseph E. Widener's Curate was two lengths to the rear and George D. Widener's Finite, favorite in the betting, was eight lengths farther back, and then came Scalawag and Penalo.

Many referred to the result as Distraction's annual victory. To be sure, he has won very rarely, and not at all since the Wood Memorial in the Spring of 1928, when Victorian ran out at the turn, carried Nassak wide, and presented the victory to Distraction on a silver platter.

But yesterday he was a fit colt and was so well backed that he was played down to 3 to 1 at post time. Curate was 2 to 1. The favorite was well played at 8 to 5, and there was no money at all for Penalo and Scalawag.

Curate Moves to Front.

At the start Curate went to the front quickly, despite his top weight of 126 pounds, and he continued to run on top until the stretch. Finite and Distraction were close behind at all times, but the favorite showed no desire to battle with Distraction and that son of Chicle went up alone to attempt to take the victory from Curate.

The attempt was successful because Curate was now beginning to have trouble with that 126 pounds and showed a tendency to bear out. Distraction was plugging along on the outside, and when he ranged abreast of Curate that son of Fair Play had nothing to offer and in another moment was taking Distraction's dust.

When Distraction crossed the line in 1:25 2-5 for the seven furlongs Jockey Jimmy Burke kept him right on going, working him out a mile and an eighth in preparation for the Empire City Handicap, in which Distraction is entered. The winner carried 120 pounds, two less than Finite and six less than Curate.

The Myrtle Claiming Stakes had six starters, but all the excitement before the race lay between the Ascot Stable's Light View, which had come down from Canada with a good record, and the Canyon Stable's Bridegroom, which hadn't been doing very much of anything for a long time back.

Equal Favorites at Post.

The two went to the post equal favorites at 11 to 5, and Bridegroom was the winner by a length and a half from Negopeli, which beat Wonderful by a head. Light View finished out of the money. The race was worth $3,925 to the winner. The mile was covered in 1:39 4-5.

Wonderful set a fast early pace at the start and opened a long lead on the others. Johnny Maiben did not get Light View off any too well and he ran wide all the way. Meantime Bridegroom moved strongly along the rail and came around the gelding at the turn to hold everything safe from that point to the wire. The Myrtle was first run in 1887, and the victory was the first of the Canyon Stable in which Jack Dempsey is interested

Two Horses Fall in Chase.

All the competition was taken out of the Across-Country Steeplechase when two of the four starters fell. The two which tumbled over were Polish, the 2 to 10 favorite, and Hillock, the 2 to 1 contender. This left in the running Volunteer, a 9 to 2 shot, and Leonardeau, at 20 to 1, making his first start over the jumps.

The mishap came at the third fence when Polish made a bad landing and fell. Hillock, almost directly behind, tumbled over Polish. Jockey Lambert, on Hillock, was only shaken up, but Benford, rider of Polish, was taken to the hospital as a precaution, due to a large bruise on his hip.

After the fall Volunteer had practically a walk over, as Leonardeau fenced very greenly and dropped back so steadily that a quarter of a mile divided the two horses at the finish.

Harry Payne Whitney's Whichone made his second start in a 2-year-old test toward the end of the program and won handsomely, proving again that Whitney has a fine lot of 2-year-olds available this year. Leading from start to finish, Whichone had four lengths' advantage on as good a colt as Peto, which finished second, two lengths before Grey Gull from the Rancocas Stable.

Whichone was coupled with Hat Broom and the entry was held at 2 to 1, which was also the price on Peto. Grey Gull was coupled with Shan Tung. Eleven in all started, and the result gave Sonny Workman a double, as he had ridden Domina to victory in the first race of the day.

Dog Racing Results.

AT MINEOLA.

FIRST RACE (Nassau Course)—Won by Frank Turlip's Hydrox; James Asdente's Shuffling Sam, second; Phil Harney's Mad Monk, third. Time—0:18 3-5. Also ran—Cannon's Flash, Head Hunter, Just A Moment, From Abroad and Fare Boy.

SECOND RACE (Quarter-Mile)—Won by Glen Garverick's Race Alone; C. Pierce's Big Blaze second; Frank Adams's First Award, third. Time—0:27 4-5. Also ran—Tempest Tossed, Merlin, Bowden Wire, Wingfoot and Rosey Coaster.

THIRD RACE (Futurity)—Won by Frank Turlip's Zula Meadows; Mrs. Lew Smith's Matt Brown, second; Ted Lancaster's Almond Paste, third. Time—0:30. Also ran—Romney Boy, Judge Palmer, Mr. Handsome Al, Miss Viola Bilts and Bachelor Bee.

FOURTH RACE (Quarter-Mile)—Won by Lyle Beaty's Kid of Fun; Ozark Kennels's Invictus, second; James Asdente's Buddy McGrew, third. Time—0:28. Also ran—Red Bolt, Rebel Cassidy, Lordly, Gloomy Partner and Money More.

FIFTH RACE (Five-sixteenths Mile)—Won by Ewalt Kennels' Rambling Buxom; Hugh Ralston's Rob Roy, second; C. Pierce's Ginger Walkover, third. Time—0:34 1-5. Also ran—Mabel Bobon, Bob Azar, Results Count and The Borris.

SIXTH RACE (Futurity)—Won by Ewalt Kennels' Flint Hill Kid; F. W. Jones's Teddy Steampacket, second; Ewalt Kennels' Glen Hunter, third. Time—0:29 4-5. Also ran—Stranger Dandelion, Suppe, Bilts Revel, Daisy Bilts and Him.

SEVENTH RACE (Futurity Hurdle)—Won by Glen Garverick's Kid Brown; C. Pierce's Rum Rose, second; James Asdente's Rolly Toes, third. Time—0:32 2-5. Also ran—G. W. Bell, McSnabb Autocrat, Shady Grove, Auntie's Battle and The Young Reporter.

AQUEDUCT CHART

By The Associated Press.

Monday, July 1. Eighteenth day. Weather cloudy; track fast.

6963 FIRST RACE—Purse $1,000; claiming; maiden 2-year-olds, fillies; five furlongs. Start good; won driving; place same. Winner, blk. or br. f., by Donnacona—Lady Finlet. Trainer, J. P. Smith. Time—1:02⅘.

Ind.	Starters.	Wt.	P.	P.	St.	¼	½	Str.	Fin.	Jockeys.	St.	Pl.	Sh.
6953	aWhichone	114	2		1	1¹	1¹	1¹	1¹	Workman	1-2	4-5	1-3
6923	Peto	119	8		5	2³	2³	2²	2²	Burke	2-1	4-5	1-3
(6647)	bGrey Gull	116	11		6	3½	3½	3³	3³	Steffen	3-1	6-5	1-2
6954	aHat Broom	114	7		4	4⁵	4⁵	4⁴	4⁴	Robertson	2-1	4-5	1-3
6941	Spinach	114	5		3	5⁵	5⁵	5⁵	5⁵	Weiner	6-1	8-5	6-5
6953	bShan Tung	119	1		7	6²	6²	6⁶	6⁶	McAtee	3-1	6-5	1-2
6953	Timon	114	6		8	7⁷	7⁷	7⁷	7½	Baker	30-1	10-1	4-1
6906	Suburban	114	3		2	8⁸	8⁸	8⁸	8¹	Price	50-1	15-1	5-1
6832	Brown Erin	114	9		9	9⁹	9⁹	9⁹	9⁹	Schaefer	50-1	20-1	10-1
6953	Prince Bonnie	114	10		11	10⁶	10⁶	10⁶	10⁶	Thurber	50-1	20-1	10-1
—	Eleu	114	4		10	11	11	11	11	Elston	100-1	40-1	15-1

aH. P. Whitney entry. bRancocas Stable entry.

Scratched—Dress Ship.

Whichone is a good colt. He broke fast, opened a wide lead and won galloping. Peto was well up and ran a good race. Grey Gull finished gamely under weak handling. Hat Broom is worth remembering.

Owners—1, H. P. Whitney; 2, Belair Stud; 3, Rancocas Stable; 4, H. P. Whitney; 5, J. E. Madden; 6, Rancocas Stable; 7, Brookmeade Stable; 8, Rappahannock Stable; 9, P. M. Walker; 10, A. W. Wentzel; 11, G. H. Bull.

6968 SIXTH RACE—Purse $1,000; claiming; 3-year-olds and upward; one mile. Start good; won easily; place same. Winner, b. g., 4, by The Finn—Athlone. Trainer, B Walters. Time—0:24⅘, 0:49⅘, 1:15⅘, 1:41.

Ind.	Starters.	Wt.	P.	P.	St.	¼	½	M.	Str.	Fin.	Jockeys.	St.	Pl.	Sh.
6951	Blarney	115	4		1	1¹	1¹	1¹	1½	1⁴	Hale	4-5	4-5	Out
6926	Atella	100	5		4	4	3½	2²	2²	2⁶	Renick	9-2	6-5	1-4
6942	*Unum	110	3		2	2½	2½	3³	3³	3¹⁰	Moore	5-2	1-2	Out
6919	Dannalas	105	2		3	3	4	4	4	4	Breeden	50-1	15-1	8-1
4021	Chub	115	1		5	5	5	5	5	5	Barrett	12-1	4-1	6-5

*Disqualified. †Fell.

Scratched—Lord Broom.

Blarney was much the best and won galloping. Atella slipped through on the inside and was never beaten. Unum had no mishap. Donnales had speed for six furlongs. Club was knocked down by Unum, for which the latter was disqualified.

Owners—1, W. T. Anderson; 2, W. H. Fizer; 3, T. W. O'Brien; 4, R. De Stefano; 5, S. Ross.

VICTORIAN PUT AT TOP IN THE MT. VERNON

Assigned 126 Pounds for Handicap at Empire City Saturday—Not Likely to Run.

The weights for the Mount Vernon Handicap, Saturday feature at Empire City, were announced yesterday and show that Victorian has been assigned top weight of 126 pounds. However, it is considered certain that he will not start. The race is at a mile and seventy yards for 3-year-olds and upward for a purse of $4,000 added.

The weights follow:

Victorian	126	Hypoluxo	104
Genie	122	Penalo	104
Ariel	120	Justinian	104
Mowles	120	Annapolis	104
Tutti Frutti	118	Slickaway	104
Sortie	117	Golden Arrow	103
Cohort	115	Hot Toddy	103
Royal Stranger	115	Priscilla Carter	103
Mel Foo	114	Knapsack	102
Kentucky Pal	114	Acturus	102
Danish Prince	114	Xylophone	102
Light Carbine	112	Excalibur	102
African	111	Cady Hill	102
Bargello	110	Fiacross	102
Mi Vida	109	Gun Royal	102
Clean Play	108	Wee Burn	102
Sun Worship	108	Bravery	102
Healy	107	Houssain	102
Black Panther	107	Cloudland	102
Beaucoup	107	Flemaster	102
Donney	107	Honker	100
Beacon Hill	107	Juggler	100
Sun Forward	107	Expedite	100
Collington	107	The Worker	100
Leucite	107	Doctor Wilson	100
Simba	106	Spanish	100
Recreation	100	Friar Cliff	97
Comstockery	100	Rubicon	97
Princess Tina	100	Whack	97
Valkyr	100	Windswept	97
Barkins	105	Bagpiper	97
Soul of Honor	105	Cyrano	95
The Nun	105	Faux Pas	93
Oese	103	Chatover	87

ENTERS BOSTON CITY MEET

Harvard and Yale Team to Compete in Thursday's Games.

CAMBRIDGE, Mass., July 1.—The entire Harvard and Yale track team, which had been practicing here on the stadium turf the past week, has been entered in the City of Boston track games which will be held Thursday.

This meet is expected to give the Crimson and Blue athletes the necessary competition before the dual meet with the representatives of Oxford and Cambridge on the Harvard Stadium track July 13.

WILLIAMS RE-ENGAGES FOX.

Coach of Purple Varsity Nine Named for Third Season.

Special to The New York Times.

WILLIAMSTOWN, Mass., July 1.—Art Fox, former Brown University athlete, has been re-engaged as coach of the varsity baseball nine at Williams College for next year. It will be his third season in charge of the Purple team.

Fifteen Leading Jockeys.

New York Mounts Only.

	Mts.	1st.	2d.	3d.	Unp
L. Fator	119	30	14	11	64
D. Brice	100	21	16	11	52
L. McAtee	104	20	16	16	52
W. Garner	91	19	12	16	44
A. Robertson	130	15	16	17	88
J. H. Burke	69	15	6	7	41
W. Barrett	87	13	13	15	46
M. Garner	90	12	14	5	59
R. Workman	89	10	13	6	30
W. Kelsay	47	8	8	6	25
E. Kennedy	62	8	8	10	35
G. Ross	72	8	8	2	37
W. Harvey	20	7	0	0	13
V. Peterson	42	7	5	2	28
R. Leischman	86	7	7	5	37

PRINCETON PREPARES TO MEET BRITISHERS

Eleven Track Stars Begin Practice for Oxford-Cambridge Meet July 20.

Special to The New York Times.

PRINCETON, N. J., July 1.—Practice for the Oxford-Cambridge, Princeton-Cornell track meet, which is to be held on Travers Island on July 20, was begun when eleven members of the Princeton track team returned here today. The work today was light, but the men have not seriously broken training since the end of the collegiate season late in May, and as they are all in good condition regular workouts will be held every afternoon from now on.

The first time trials for sprinters and runners will be held toward the end of this week. The Princeton team will have Palmer Stadium to itself for two weeks, but on July 15 it will be joined by the British-ers and the Cornell delegation. At this time eliminations for places on the American team will be held between the Princeton and Cornell athletes.

The Oxford-Cambridge team is now in Canada, and before coming to Princeton it will meet a Yale-Harvard team on July 13. Four similar meets have been held in past years, of which one resulted in a victory for the Princeton-Cornell team, one was a tie and two were won by the Englishmen.

Ben Hedges, captain-elect of the Princeton track team, who is entered in four events, the high hurdles, broad jump, high jump and pole vault, will lead the Princeton contingent this Summer. The other Princeton representatives are Ben Hand, entered in the 100 and 220; Bob Garland in the half-mile, Johnny Gore and Howdy Dawson in the mile, John Lincoln and Charles Scarlett in the low hurdels, Joe Korpe, Haskett Derby and Arthur Keown in the quarter-mile and Johnston Caveny in the high jump.

POLAND AGAIN TO SEEK HORSE SHOW HONORS

Word Received of Entry for the National Event at Garden Week of Nov. 7.

For the third successive year Poland will be represented in the jumping classes in the National Horse Show, which will be held at Madison Square Garden during the week starting Nov. 7. Word that the Polish horsemen will compete in this country was received recently by Reginald W. Rives, secretary of the National Horse Show Association.

Mr. Rives was informed by J. Stalinski, secretary of the Polish Legation at Washington, that arrangements were being made to send a formal acceptance of the Horse Show Association's invitation to Poland to participate in the exhibitions.

An international flavor will obtain at the show for, in addition to Poland, competitors from Italy and the Irish Free State will appear. The Polish horsemen, in their first competition here two years ago, furnished no little surprise when they won the international military jumping trophy. Last year Poland was third, bowing to Germany and the United States. Italy and Ireland will be competing for the first time in this country.

CAYUGA EASY VICTOR IN ARLINGTON STAKE

Vice President Curtis Sees Running of the $7,500 American National Handicap.

GREENOCK 8 LENGTHS BACK

Double Heart Is Third in 6-Furlong Dash Which Features Opening Card of Meeting.

CHICAGO, July 1 (AP).—Cayuga, entry from the Shady Brook Farm, romped away with the $7,500 added American National Handicap, the inaugural feature at Arlington Park, today. Greenock was second and Double Heart finished third in the six-furlong dash.

Cayuga jumped into the lead at the half-way mark and ran away with the race, finishing eight lengths in front of Greenock. His time over a heavy track was 1:17. He paid $5.26 to win, $2.98 to place and $2.46 to show. Greenock paid $14.26 to place and $9.40 to show, while Double Heart paid $5.26 to show.

Greenock and Double Heart were separated by two lengths at the finish. Neal rode the winner.

Four of the favored horses, Click, Dinner Dance, Panchio and Golden Prince, were out of the race all the way. Misstep, another favorite, was scratched because of the heavy track.

Fifteen thousand persons, among them Vice President Charles Curtis, watched the race and the triumphant opening of the track. The renovated track, costing approximately $3,000,000, was the acme of beauty and its new $300,000 clubhouse was inspected by the social elite of Chicago.

The summaries:

FIRST RACE—Purse $1,200; maiden 2-year-olds, colts and geldings; five and one-half furlongs.

Sweet S'ment, 115	(Morris)	6.50	2.72	2.74
Yuke Bellove, 115	(McCue)	....	5.52	6.14
Plucky Play, 115	(Erickson)	....	....	16.52

Time—1:10 1-5. Charmarten, Straw Vote, Neck, Blackbird, Thistle Spray and Tasman also ran.

SECOND RACE—Purse $1,200; claiming; 3-year-olds and upward; six furlongs.

Eskimo, 99	(Smith)	9.80	6.04	3.78
Miss Fire, 97	(Schenck)	....	14.40	4.94
Scotland, 111	(Morris)	....	....	2.90

Time—1:19 1-5. Charmarten, Straw Vote, Captain J. S., Brunette Preferred and Wacker Drive also ran.

THIRD RACE—Purse $1,400; claiming; 3-year-olds and upward; one mile and a sixteenth.

Lane Allen, 106	(V. Smith)	5.82	3.12	Out
Accountant, 113	(Barnes)	....	4.12	Out
Earl of W'wick, 102	(Neal)	....	....	Out

Time—1:52 1-5. Dangerous also ran.

FOURTH RACE—Purse $1,500; allowances: 3-year-olds and upward; one mile.

Crucero, 108	(Morrison)	13.70	6.08	3.08
Symphorosa, 100	(McD'm't)	....	4.08	2.42
Hermitage, 114	(Sande)	....	....	2.20

Time—1:43 3-5. Yucatan and Isiam also ran.

FIFTH RACE—American National Handicap; $7,500 added; 3-year-olds and upward; mile and furlongs.

Cayuga, 110	(Neal)	5.26	2.98	2.46
Greenock, 116	(Hainsw'th)	....	14.25	9.40
Double Heart, 108	(Pickens)	....	....	5.62

Time—1:17. Click, Golden Prince, Sweep Out, Indian Love Call, Dinner Dance, Silver Dale, Panchio, My Sis and Shasta Lad also ran.

SIXTH RACE—The Chicagoan; purse $2,200; 3-year olds and upward; one mile.

Live Oak, 94	(V. Smith)	9.56	Out	Out
Bobashela, 110	(Russell)	....	Out	Out
Fairy Maiden, 97	(Pickens)	....	....	Out

Time—1:44 1-5.

SEVENTH RACE—Purse $1,300; claiming; 3-year-olds and upward; one mile and a furlong.

Somner Fellx, 101	(Halbert)	17.82	11.52	6.44
Torch Boy, 109	(McCr'k'n)	....	31.48	15.12
Bill Cosgrave, 107	(Pichon)	....	....	10.70

Time—2:02 2-5. Balroma, Duck It, Coppershine, Black on White, Bumpsie Ray, Far Away and Overfire also ran.

Weather clear; track heavy.

BRYN MAWR VICTOR IN SOUTHEAST POLO

Suneagles of Eatontown, N. J., With Two-Goal Handicap, Lose by 9 to 6.

Special to The New York Times.

BRYN MAWR, Pa., July 1.—In the opening match of the Southeastern polo tournament here today Bryn Mawr defeated the Suneagles of Eatontown, N. J., 9 to 6, the latter starting with a 2-goal handicap. The playing field was wet from the morning rains and play did not start until after 5 o'clock.

David Wolfenden starred for the main-liners with five goals, while George H. Earle 3d, although playing defensive position, contributed three goals.

Rumson, N. J., with Arthur Borden Princeton star, in the line-up, meets the Sixth Field Artillery of Baltimore in the second round match tomorrow. Bryn Mawr meets the winner of this match on Thursday.

The tournament, 12-goal handicap per team, is run on the loss-and-out basis and the winner will represent the Southeastern district in the final tournament at Chicago in the Fall.

The line-up:

Bryn Mawr (9).	Suneagles (6).
1—D. Wolfenden.	1—Mac Phillips.
2—E. Hanscom.	2—F. Whitach.
Back—G. H. Earle.	3—W. Sackman.
4—W. Randolph.	Back—C. S. Lee.

SCORE BY PERIODS.

Bryn Mawr	2	2	1	0	2	0	1	1—9
Suneagles	2	0	2	1	0	1	0	0—6

Goals—Bryn Mawr: Wolfenden 5, Earle 3, Randolph 1. Suneagles—Mac Phillips 1, Sackman 1, Whitach 1, Lee 1. (2 by handicap).

Referee—Major C. L. Clifford.

Time of chukkers—7½ minutes.

POLO TEAMS CLASH AT WESTBURY TODAY

Three Matches Are Scheduled in the Meadow Brook Club Cups Series.

Weather permitting there will be three polo games today in the Meadow Brook Club Cups series at Westbury, L. I., today. The quartet called Long Island will meet Tommy Hitchcock Jr.'s Meadow Larks; Old Westbury will meet Roslyn and the all-college team called Old Aiken will meet Shelburne.

The probable line-ups and their handicaps are as follows:

Long Island.	Hdcp.	Meadow Larks	Hdcp.
1—Richael Phipps	2	1—G. G. Moore	1
2—William Post	4	2—Tommy Hitchcock	10
3—W. H. Jackson	2	3—C. V. Whitney	4
Back—G.H.Dempsey	4	Back—Arden Scott	4
Total	12	Total	19
Old Westbury.	**Hdcp.**	**Roslyn.**	**Hdcp.**
1—T. Le Boutillier	3	1—G. H. Bostwick	3
2—J. H. Lapham	3	2—J. C. Cooley	3
3—Wolm Stevenson	8	3—E. A. S. Hopping	8
Back—David Dows	4	Back—A.C.Schwartz	4
Total	17	Total	20
Old Aiken.	**Hdcp.**	**Shelburne.**	**Hdcp.**
1—M. T. Garry	4	1—Not named	2
2—E. F. Mills	2	2—H. E. Talbott Jr.	6
3—J. B. Hitchcock	8	3—J. Watson Webb	8
Back—J.C.Rathbone	4	Back—M. Belmont	4
Total	18	Total	20

The games are scheduled to start at 5:30 o'clock.

RACING RESULTS AT VARIOUS TRACKS

Fairmount Park.

By The Associated Press.

FIRST RACE—Purse $1,000; claiming; maiden 2-year-old fillies; five and a half furlongs.

Emerywhe, 115	(Pregrass)	6.52	3.94	3.64
Ping Blossom, 100	(Fowler)	....	3.96	3.38
Alma Vita, 100	(Fisher)	....	....	13.46

Time—1:09 4-5. Earonne, Ellen N., Annamation, Mar Lava, Fanlwana, Be Easy, Avarice and Gossestep also ran.

SECOND RACE—Purse $1,000; claiming; 3-year-olds; five and one-half furlongs.

Brushing, 105	(Fowler)	6.84	4.52	4.00
Run Maid, 105	(Rose)	....	13.20	11.34
Frank D., 103	(Martin)	....	....	5.46

Time—1:08 3-5. Graceland, Momentous, Bloom Tip, 115 (Jones) 15.15 5.45
Jewel Kit, 117 (McGinnis) 2.65

Time—1:13 3-5. Plaguer, Melba Rose, Gallant Spark and Forecast 2d also ran.

THIRD RACE—Purse $1,000; claiming; 3-year-olds and upward; one mile and a furlong.

Mac Maxim, 115	(Brown)	4.70	3.05	2.60
Woodcock, 109	(Townrow)	....	3.80	3.20
Pledge, 112	(Steinhart)	....	....	3.40

Time—1:44. Fine Lady, Domesticated, Corsican Maid and Helen Handsel also ran.

THIRD RACE—Purse $1,000; claiming; 3-year-olds and upward; one mile and a sixteenth.

Cu geller, 111	(Brown)	3.20	2.80	2.45
Hanky Rise, 111	(Fisher)	....	3.60	2.50
Sweetest Song, 111	(MacIver)	....	....	3.25

Time—1:49. Ruban Rouge, Pankota, Carey, Tillie and Jimmy Brown also ran.

FOURTH RACE—The Dominion Handicap; purse $2,000; 3-year-olds and upward; one mile and a sixteenth.

Mineralogist, 100	(Brown)	10.50	5.10	3.20
Hanna Deebe, 107	(Mann)	....	6.33	3.45
Shoreline, 109	(Mooney)	....	....	3.55

Time—1:47 1-5. Attack and Troutlet also ran.

FOURTH RACE—The New Mark; purse $1,200; 2-year-olds and upward; one mile and seventy yards.

French Lass, 94	(MacIver)	9.20	3.50	2.35
Channing Jr., 98	(Wilson)	....	2.95	2.10
Imbrou, 109	(McGinnis)	....	....	2.20

Time—1:44 2-5. Shakitup and Royal Watch also ran.

SIXTH RACE—Purse $1,000; claiming; three-year-olds and upward; one mile and a sixteenth.

Deronda, 111	(Brown)	6.65	3.75	2.65
Dear Lady, 100	(Townrow)	....	3.40	2.90
Grab Bag, 111	(Little)	....	....	3.60

Time—1:47 4-5. Blue Beans, Prince Carot, Kim, Dentaria and Lannie also ran.

SIXTH RACE—Purse $1,200; claiming; three-year-olds and upward; one mile on the turf.

Fr. Attention, 114	(McG'nis)	6.65	4.00	2.90
Pen's Queen, 100	(Wilson)	....	3.35	4.65
Ramona S., 103	(Mergler)	....	....	4.10

Time—1:40 3-5. Fire Brigade, Willingdon and Fair Albert also ran.

Weather clear; track fast.

Raceland.

By The Associated Press.

FIRST RACE—Purse $400; 2-year-olds; four furlongs.

Rempli (111)		15.40	5.10	4.80
Pessimistic (111)		....	4.40	3.40
Pandover (111)		....	....	4.80

Queen O'Clubs, One Man, Buddy Adams and Super Toy also ran.

SECOND RACE—Purse $400; claiming; 3-year-olds and upward; five furlongs.

Rose Stark, 104	(Kenley)	....	....	4.00

Time—0:57 3-5. Sam Mengel, Dr. MacMillan, Black Elm, Harmony, The Rove, Doc K. and Uncle Martin also ran.

THIRD RACE—Purse $400; claiming; 4-year-olds and upward; six furlongs.

Dr. McArthur, 115	(Price)	10.80	6.20	4.40
Clodomir II, 110	(Kenley)	....	3.60	2.60
Edith Gibson, 110	(Matthews)	....	....	6.00

Time—1:17 2-5. Fast Mail, Foreclose, Corenne, Pet Cat, Little Hattie and Woolatt also ran.

FOURTH RACE—Purse $400; claiming; 3-year-olds and upward; six furlongs.

Kaiskaua, 113	(Kenley)	4.40	2.60	2.40
Tina Fox, 113	(Landolt)	....	2.60	2.40
Adorable, 113	(Munoz)	....	....	2.40

Time—1:16 3-5. Kinfolks, Foxmore and Palmettol also ran.

FIFTH RACE—Purse $450; claiming; 3-year-olds and upward; six furlongs.

Panolo, 110	(Root)	11.50	4.80	3.80
Sir Barley, 113	(Malley)	....	4.20	2.60
Topango, 100	(Landolt)	....	3.00	2.80
Zipa—1:15 3-5.	(Dervil)	Nation, Twinkle Spangle, Red Scot, Mum Ruffin and Wind Flower also ran.	....	4.40

SIXTH RACE—Purse $400; claiming; 3-year-olds and upward; six furlongs.

Cavalry, 109	(Landolt)	4.00	2.40	2.40
Blue Agate, 111	(Kenly)	....	2.40	2.40
Gussie F., 111	(Dervil)	....	....	2.40

Time—1:23 1-5. J. J. Bamprick, Mellie, Brown Lady, Liborio and Nelle also ran.

SEVENTH RACE—Purse $400; claiming; 3-year-olds and upward; one mile and a sixteenth.

Jim Sands, 111	(Pernia)	17.00	5.20	2.40
Capt. Martin, 111	(Landolt)	....	4.00	2.40
Indian Corn, 106	(Kenly)	....	....	2.40

Time—1:51 4-5. Honk, Saucy Polly, Miss Lou and Rose Mary Laycock also ran.

Weather clear; track fast.

Hamilton.

By The Associated Press.

FIRST RACE—Purse $1,000; claiming; 3-year-olds and upward, foaled in Canada; six furlongs.

Wilhelmina, 109	(Mann)	9.55	4.45	2.70
Bloom Tip, 115	(Jones)	....	15.15	5.45
Jewel Kit, 117	(McGinnis)	....	....	2.65

Time—1:13 3-5. Plaguer, Melba Rose, Gallant Spark and Forecast 2d also ran.

SECOND RACE—Purse $1,000; claiming; 3-year-olds and upward; six furlongs.

Mac Maxim, 115	(Brown)	4.70	3.05	2.60
Woodcock, 109	(Townrow)	....	3.80	3.20
Pledge, 112	(Steinhart)	....	....	3.40

Time—1:14. Fine Lady, Domesticated, Corsican Maid and Helen Handsel also ran.

THIRD RACE—Purse $1,000; claiming; 3-year-olds and upward; one mile and a sixteenth.

Cu geller, 111	(Brown)	3.20	2.80	2.45
Hanky Rise, 111	(Fisher)	....	3.60	2.50
Sweetest Song, 111	(MacIver)	....	....	3.25

Time—1:49. Ruban Rouge, Pankota, Carey, Tillie and Jimmy Brown also ran.

FOURTH RACE—The Dominion Handicap; purse $2,000; 3-year-olds and upward; one mile and a sixteenth.

Mineralogist, 100	(Brown)	10.50	5.10	3.20
Hanna Deebe, 107	(Mann)	....	6.33	3.45
Shoreline, 109	(Mooney)	....	....	3.55

Time—1:47 1-5. Attack and Troutlet also ran.

FOURTH RACE—The New Mark; purse $1,200; 2-year-olds and upward; one mile and seventy yards.

French Lass, 94	(MacIver)	9.20	3.50	2.35
Channing Jr., 98	(Wilson)	....	2.95	2.10
Imbrou, 109	(McGinnis)	....	....	2.20

Time—1:44 2-5. Shakitup and Royal Watch also ran.

SIXTH RACE—Purse $1,000; claiming; three-year-olds and upward; one mile and a sixteenth.

Deronda, 111	(Brown)	6.65	3.75	2.65
Dear Lady, 100	(Townrow)	....	3.40	2.90
Grab Bag, 111	(Little)	....	....	3.60

Time—1:47 4-5. Blue Beans, Prince Carot, Kim, Dentaria and Lannie also ran.

SIXTH RACE—Purse $1,200; claiming; three-year-olds and upward; one mile on the turf.

Fr. Attention, 114	(McG'nis)	6.65	4.00	2.90
Pen's Queen, 100	(Wilson)	....	3.35	4.65
Ramona S., 103	(Mergler)	....	....	4.10

Time—1:40 3-5. Fire Brigade, Willingdon and Fair Albert also ran.

Weather clear; track fast.

Devonshire.

By The Associated Press.

FIRST RACE—Purse $1,000; claiming; 2-year-olds, four and a half furlongs.

Pongo, 103	(Arnold)	22.15	8.10	3.85
Fair Orb, 98	(Seddon)	....	5.30	3.30
Clifton's Lass, 98	(Cogan)	....	....	3.70

Time—0:58 4-5. Silent Whittier, Once Again, Miss Ruthie, Doncru, Golden Glory, Doctor T., Brandeen Pet, Rosalina and Emblate also ran.

SECOND RACE—Purse $1,000; claiming; 3-year-olds and upward; six furlongs.

Arlita, 94	(Hain)	6.95	4.05	2.20
Rhapsody Ann, 100	(Red'ton)	....	5.35	3.80
Knockabout, 107	(Slate

Whippany River Loses at Polo to Delray, 9 to 6

DELRAY POLO TEAM IS VICTOR BY 9 TO 6

Overcomes Four-Goal Handicap to Defeat Whippany River at Meadow Brook.

FIELD SLIPPERY AFTER RAIN

The Brothers Martin and Preece, in Delray Line-Up, Triumph as Hempstead Cup Play Starts.

By GROVER THEIS.

Special to The New York Times.

WESTBURY, L. I., July 1.—Overcoming a handicap allowance of four goals the Delray polo team brushed aside the Whippany River combination by nine goals to six in the start of the play for the Hempstead Cup, one of the oldest trophies in the game, at the Meadow Brook Club here this afternoon. The contest was played on Cochran Field.

The game between Old Westbury and Roslyn in the Meadow Brook Club Cup series originally scheduled for this afternoon was postponed owing to an injury to James C. Cooley's left foot and the start of the Hempstead series was substituted for it.

Rain fell before the match and during its progress there was an occasional sprinkle, making the turf very slippery and tricky. The ponies slid time after time and, being fully aware of how treacherous it was under foot, the players pulled many of their strokes, all of which did not make for a very fast game though no credit can be detracted from either team for not trying its utmost under the conditions.

Martins and Preeces in Line-up.

The Delray quartet was composed of Townsend and Bradley Martin and Terrence and Godfrey Preece who were put out of the Meadow Brook Club series by the Long Island team. Whippany River presented a different line-up than that previously seen either at its home field at Morristown, N. J., or Meadow Brook and Sands Point on Long Island. The only familiar face in the four was that of Gerard Smith. Playing with him were Thomas Ewing, George Atwell and Charles F. Nichols. Ordinarily the Whippany team consisted of Cyril R. Harrison, J. D. (Doc.) Richards and Rube Williams, besides Jerry Smith.

The different combination was reflected in the playing of the team. Starting with four goals on the score board in its favor by virtue of its handicap, Whippany did not earn a goal until the sixth period, by which time the Martin and Preece brothers had wiped out the handicap and were leading by 6 to 4.

It was the regular in the line-up of the Whippany team who finally brought the Jerseyites into the scoring with a clean-cut blow on a free shot from a foul penalty.

Smith Again Shoots Goal.

In the succeeding period it was Smith who scored for Whippany again and tied the score at 6 to 6. Smith, who rode about the prettiest game of any individual on the field, whacked a neat one from the sideboards that traveled about forty yards soon after the period started. The consequent tie was short-lived, however, because Terrence Preece broke loose in the next play to count after his brother and Townsend Martin had missed what appeared like sure shots.

At the start of the final period Townsend Martin added another for Delray and then Terrence Preece made the final score on a lucky shot in a mêlée to the right of the goal.

Neither side seemed to be able to get started in the first period and there was nothing but fruitless riding back and forth with everybody on the field missing frequently. It was Godfrey Preece in the second period who started Delray's march right through and past its handicap. He stole the first one from Nichols for a sharp angled shot. In the next play he lofted his second in.

Whippany Lively in Third.

Whippany River put in an industrious third period with Jerry Smith providing several nice set-ups for his team which lack of coordination failed to turn into tallies. Smith was riding hard throughout and in one scrimmage he was hit on the head by an opponent's mallet, but suffered no hardship except to lose his helmet. Several splendid saves by Atwell kept the Delray team scoreless also.

Delray managed to creep up a bit in the next period, however, when Godfrey Preece scored his third and last goal after his brother, Terrence, had missed a free shot. Godfrey nearly counted again after the gong but Whippany River was still one goal ahead at half time.

The brotherly combination of Delray, displaying superior team play, worked up to a tie in the next period when Terrence Preece scored out of about the most furious scrimmage of the day. Townsend Martin put Delray in front just before the end of the period. Except for the moment when Jerry Smith's goal in the seventh knotted the score, Delray stayed in front.

The line-up:

Delray (9).	H'cap.	Whippany River (6).	H'cap.
1—Thomas Ewing	2	1—Townsend Martin	0
2—Gerard Smith	0	2—Bradley Martin	0
3—George Atwell	0	3—Terrence Preece	4
Back—C. F. Nichols	0	Back—G. Preece	4
Total	4	Total	8

SCORE BY PERIODS.

									H'cap.	Tot.
Delray	0	2	0	1	2	1	1	2	—3	9
Whippany	0	0	0	0	1	1	0	3	—3	6

Goals—Delray: Townsend Martin 2, Terrence Preece 2, Godfrey Preece 2. Whippany River: Gerard Smith 2, handicap 4.

Referee—Stewart B. Iglehart. Time of periods—Eight of 7½ minutes each.

EASE DRILLS AT HENLEY.

Canadians Taper Off Workout With the Regatta Near.

HENLEY-ON-THAMES, England, July 1 (Canadian Press).—With the opening of the Royal Henley regatta only two days away, the Canadian entrants slacked off in their preparations today. Joe Wright jr., Diamond Sculls holder, and Jack Guest, both from the Argonaut Club of Toronto, had two brief outings on the river but did not attempt any serious work.

The Argonaut Club eight, however, in its second trial of the day covered the last half of the course in 3 minutes 17 seconds. The Argonauts were paced by the National and Provincial Bank crew.

Sports of the Times

Reg. U. S. Pat. Off.

By JOHN KIERAN.

HARRY HEILMANN, also known as 'Andsome 'Arry, the demon insurance agent, is spending his fifteenth season in a Detroit uniform and is rounding out nine successive seasons in right field for the Tigers. He should know something about playing that position. He was cornered and put to the question.

"What's the difference between playing right field and any other field?"

"Not much that I can see. On kid teams they usually put the worst player in right field because he can do least harm there. Not many balls come out that way. Maybe that's why they've kept me there for nine years."

"Is it easier than centre or left field?"

"Well, it might be except that in five of the parks in this league right field is the sun field, and it's no fun playing the sun field. They seem to lay out big league diamonds so that the right fielders always get it in the eye. But otherwise it isn't a bad life."

Here there should be a pause to remark that 'Andsome 'Arry, without straining or swallowing hard, handles the king's English to the queen's taste. This point is brought up because there was a ball player once who made a mistake in grammar. But, back to business!

The Easiest Way.

"With all the left-handed hitters in the big league, why do you say the right fielder isn't very busy?"

"Because only a few of the left-handed hitters are pull hitters. Most of them hit straightaway."

"Who are the pull hitters?"

"Well, Ruth is a pull hitter by nature. So is Goslin. Gehrig is not. He is liable to hit a ball in any direction. That makes him harder to play."

"How about right-field hitters in the right-handed group?"

"There aren't many of them that I recall offhand. Simmons is a straightaway hitter. So is Foxx. When Cobb was playing, he could call his shot and put it in any field, by the way. Of course, he was a left-hander."

"How do you play the different batters?"

"There isn't much variation possible in right field because of the way the parks are built. With the short fences, the best you can do is back up near the wall and hope for the best. But I shift toward or away from the foul line, depending upon who is at bat. Toward the foul line for Ruth and Goslin, for instance, and away for Gehrig."

The Tough Hitters.

"What batters are the hardest to play?"

"Joe Judge is tough. You can't guess him. Joey Sewell is another fellow hard to figure."

"What batters do you play short?"

"Fellows like Bishop, Durocher and more of the same. I play Charley Jamieson short, too, because he hits them on a line. Your only chance of getting him out when he hits one is to be in where you can grab a liner."

"Do you shift with the catcher's signals for a curve or a fast ball?"

"No; few outfielders bother about that these days of the lively ball."

"Any other moves you make out there?"

"Sure. We shift and play the batters a bit differently if there's a change in our pitching that makes it worth while—you know—a left-hander for a right-hander or a slow-ball pitcher for a fast baller. And, naturally, we play back or in depending upon what the score is. If the big idea is to cut off a run at the plate, you have to come in a bit, even if Ruth is at bat."

Easy Money.

"You've played the infield as well as the outfield. How do they compare?"

"Yes, I've played second and first base. Played first base a lot. But there's no comparison. The outfield is much easier."

"Then why do the players say that a first baseman should be made to pay his way into the park?"

"I don't know. But if a first baseman should pay his way into the park, a right fielder should be made to wash the uniforms every day."

"Is it easier on the eyes in the outfield? In other words, is a man's batting affected by being an infielder or an outfielder?"

"Not that I ever noticed. The reason why outfielders hit better as a group is that they are picked on that basis. Their hitting is more important than their fielding. A mediocre fielder can hold his job if he hits hard enough, but look at the wonderful outfielders who are chased because they can't hit. But in the infield, a man has to be a real fielder, or he'll ruin a team."

"Then you are not kicking against playing right field, even if it is the sun field?"

"I'll play there as long as they let me and make no complaint."

The Hitting End.

"So much for the fielding. Now, what about the hitting?"

"Well, you just go up there and swing, and either you do or you don't."

"What pitchers have you found particularly hard to hit?"

"It's funny, but I've done well against some great pitchers, and I've broken my back trying to hit others that were being slammed all over the league by comparatively weak hitters."

"As for instance?"

"There's Ponnock. One of the best when he's right, isn't he? I always had good luck against Herb. Walter Johnson was tough, but then he was tough for everybody, and there were no exceptions. But lots of hitters used to whale away at Bryan Harriss, and I couldn't hit him with a twelve-inch plank. I never could figure it out."

"Any others?"

"Yes. Jack Quinn, with his dinky slow spitters always bothers me. When Ed Rommel was going at his best, he had a lot of the boys chopping at the air where they thought that knuckle ball would be, but I generally had good luck against him. Faber was always tough for me. He's no cousin of mine. But they're all hard enough to hit, and as I grow older I don't find that they get any easier. But I guess I can't complain."

No, sir. He can't complain. When a fellow has an average of .342 for fourteen seasons in the big league, it's the pitchers who should lodge the complaint and file supporting affidavits.

PRINCE DON SCORES IN CLEVELAND RACE

Wins 2:14 Pace in Straight Heats—Clara Bascom Takes 2:10 Trot, Outclassing Field.

KING GRATTON EASY VICTOR

Annexes Combination 2:20-2:14 Pace—Two Feature Grand Circuit Events Postponed by Rain.

CLEVELAND, July 1 (AP).—The opening day program of Grand Circuit racing at the North Randall track was curtailed to three races held on a wet track before a small crowd and in a drizzling rain. The two biggest races on today's schedule, the $3,000 Edwards stake for 2:12 pacers, and the Fasig, $2,000 trot for 3-year-olds, were postponed till tomorrow.

Straight-heat victories characterized the initial card. Prince Don, the Ashland (Ohio) owned pacer, driven by Harry Stokes of Urbana, scored easily in the 2:14 pace which opened the program, ruling favorite. The second event, a 2:10 trot, resulted in a victory for Clara Bascom, driven by Mel Allen of Buffalo. She outclassed her field.

King Grattan, owned by Hilt and Sprow of Sandusky and driven by Hump Morrison, won the third event, a combination 2:20-2:14 claiming pace, in straight heats, ruling favorite. The son of Grattan Royal paced a faultless race and his opposition was mediocre.

THE SUMMARIES.

2:14 CLASS PACE.

Purse $1,000. 3 One-Mile Heats.

Prince Don, b. g., by Binjolla (Stokes)	1	1	1
Lee Purdy, b. h. (McKay)	4	2	2
Patchen Boy, b. g. (V. Fleming)	2	4	3
Hal McKinney, b. g. (R. Parker)	3	3	4

Time—2:07, 2:06, 2:07 1-5.

Lord Scott, Dr. Volo, Rymthic Todd and Lucille June also started.

CLASS 2:10 TROT.

Purse $1,000. 3 One-Mile Heats.

Clara Bascom, gr. m., by Peter Scott (Allen)	1	1	1
Steve Watts, b. g. (McMillen)	2	2	1
Fine Girl, b. m. (Stokes)	3	3	2
Bray Scout, ch. h. (Stout)	5	4	5
Cupid's Albingen, b. g. (Leese)	6	5	4

Time—2:08 2-5, 2:08 1-5, 2:06.

Worthy Forbes and *John Berwin also started.

*Distanced first heat.

COMBINATION 2:20-2:14 PACE.

Claiming. 3 One-Mile Heats.

King Grattan, b. g., by Grattan Royal (Morrison)	1	1	1
Jennie Periolat, b. m. (McMillen)	3	2	2
Dow C., b. g. (Philburn)	6	3	3
Laura E., b. m. (Bennett)	2	6	5
Manquil McKlyo, br. m. (Martin)	5	5	4

Time—2:11, 2:07 2-5, 2:07 2-5.

Hipocket, Strathal, *Rob Roy and *Easfast also started.

*Distanced second heat.

Matsuyama Wins Twice at 18.2.

Kinrey Matsuyama, playing 18.2 balkline at Lawler's Brooklyn Academy yesterday and allowing his opponents' two shots to his one, defeated H. Wurm in the afternoon, 200 to 46, in ten innings, aided by a high run of 96, and then came back in the evening to defeat O. Bennet, 200 to 48, in nine innings, with a high run of 107.

St. Jean Triumphs Twice.

Andrew St. Jean began a series of pocket billiard matches against all comers at the Strand Academy yesterday and scored two triumphs. In the afternoon he defeated Lou Leon, 125 to 20 in thirteen innings, with a high run of 39, and at night he downed Joe Miller, 126 to 6 in five innings, having a high run of 42.

ENTRIES FOR TODAY'S RACES

Aqueduct.

FIRST RACE—Claiming; maiden 2-year-olds; five furlongs.

6881	†Rod Rack	103	6949 Mainrock 110
6863	†Woody Long	103	6907 M. Monahan 115
6900	†Royal Castle	103	6906 †Louisiana 107
6907	†Ultra	102	—— †Sweep Pig 115
6907	†Little Imp	115	

SECOND RACE—Conditions; maiden 3-year-olds; six and a half furlongs.

6887	Humanist	120	6911 Merry And'w 120
6911	*Wood God	120	—— Molas's Jane 115
——	Katonden	120	—— Saga Pow 120
6839	*Truncheon	120	6896 *Glenwild 120
6686	Billyette	115	6939 Lativoch 120
6713	White Veil	115	

THIRD RACE—Claiming; maiden 2-year-olds; five furlongs.

6937	†Hereiam	105	6851 S. Brother 105
——	†Chatmore	110	6940 *Storm 112
——	†Vinlin	103	6849 †Dogstar 110
6937	Calm Cadet	110	6879 †A. Wander 109
——	†Princetonian	115	

FOURTH RACE—The Dominant Handicap; 3-year-olds and upward; one mile and a sixteenth.

6928	Valorous	114	6933 S. Verbena 100
6940	Priscilla C.	112	6922 Sepoy 103
(5430)	Sun Edwin	126	

SIXTH RACE—The Oregon Handicap; 3-year-olds; five furlongs.

(6953)	Sir Johren	126	6929 Dim Ray 114
6856	Mayo	119	6954 Jodhpur 110
6858	Dundale	108	6953 *Imperial A. 121
6954	Stags Walt	110	

SIXTH RACE—Claiming; 3-year-olds and upward; one mile and a furlong.

6741	Golden P.	120	6930 *Tomahawk 4.117
6955	*Shasta G.	112	6914 Sandy Ford 109
6962	*Patrol	112	6962 Flying Sw'p 126
6914	*Turk C. Cap	109	

*Five pounds allowance claimed.
†Seven pounds allowance claimed.
Weather cloudy; track good.

Raceland.

By The Associated Press.

FIRST RACE—Purse $400; claiming; 3-year-olds; five furlongs.

Buddy Adams	108	Broomstick Lad	99
Buper Toy	105	Pandover	104
Ringle	99	Queen O'Neil	101
On Man	111		

SECOND RACE—Purse $400; claiming; 3-year-olds and upward; five and a half furlongs.

White Wash	116	Dicknell	116
Wong Bok	111	Captain Devil	116
Rush On	116	Electric Storm	106

THIRD RACE—Purse $400; claiming; 3-year-olds and upward; five and a half furlongs.

Monastery	106	Sun Lynn	111
Sir Retlaw	107	Musician	109
Dentean	108	Yorick	111
Green Woods	109		

FOURTH RACE—Purse $400; claiming; 3-year-olds and upward; five and a half furlongs.

Bob Blackburn	108	Old Tom	106
King Halma	111	Blind Love	100
Frank	106	Boaz	111
Jimmie Schuster	111		

FIFTH RACE—Purse $400; claiming; 3-year-olds and upward; one mile.

Joseph Sabbath	111	Florida Castle	110
John J. Jr.	111	Payman	115
Christopher	113	Riot	106

SIXTH RACE—Purse $400; claiming; 3-year-olds and upward; five and a half furlongs.

Arembee	111	Our Bicker	116
Lady Rasher	111	Lucky Sweep	106
McIntosh	118	Miss Shanandale	103

Weather clear; track fast.

Arlington Park.

By The Associated Press.

FIRST RACE—Purse $400; claiming; 2-year-olds; five and a half furlongs.

North Ypres	116	Minturn	105
Cheng Yu	108	Sidney Grant	*102
Wild Denise	*99	Rose O'Neill	104
Lil'an Tobin	*95	Particular	118
Tombereau	117	Flashing	*95

SECOND RACE—Purse $1,200; claiming; 2-year-olds and upward; six furlongs.

Amilcar	114	Coloratura	108
Break o' Dawn	108	Cheff	*106
Twinkle Star	111	Sligo Branch	114
Sobrone	109	Nick o' Cane	114
Walter R.	105	Go Away	*108
Mary McClain	103	Rosinante	114
Anita M.	*104	Dreane Lee	109
Coaster	98		

THIRD RACE—Purse $1,200; claiming; 2-year-olds and upward; six furlongs.

Sambo	*103	Senator Seth	118
Little Torch	114	Take a Chance	113
Hazuli	114	Vosneli	114
Honeyflat	*113	Cash Play	108
Honeydale	114	Hindu	108
Eugene E.	114	Her Answer	114
Spectre	103	Monica Morin	*98
Sandy Man	*109	Golden Canopy	*107
Goldridge	108	Just 'n Soul	*103

FOURTH RACE—The Buyer; purse $1,400; 2-year-olds; five furlongs.

Caruso	118	Mikadillis	96
Jimmy Moran	111	Mirowell	118
Timmer	106	a Wild Mint	100
Lahor	111	Phillip	113
a Wild Waters	109		

a Coldstream Stud entry. b Ed Mir Stock Farm entry.

FIFTH RACE—The Morelle; purse $2,000; 2-year-olds; one mile.

Holly Malone	96	Launderman	106
Grand Prince	103	Brown Brutus	111
Nicodemus	104	Paul Bunyan	114

SIXTH RACE—Purse $1,500; claiming; 2-year-olds and upward; one mile and a furlong.

Zanius	98	Dan Burnham	105
Lincoln Plant	*108	Avalice	111
Gormond	113	Marbore	113

SEVENTH RACE—Purse $1,500; claiming; 3-year-olds and upward; one mile and a furlong.

Congo II	*109	Fire Bush	*94
Indra	*103	Master Ace	*106
High Storm	112	Woodgain	*99
Clover Club	*102		

*Apprentice allowance claimed.
Weather cloudy; track heavy.

Latonia.

By The Associated Press.

FIRST RACE—Purse $1,200; claiming; 3-year-olds and upward; six furlongs.

Captain Doman	*110	Eager Play	109
Fire Bug	115	Dar Fur	115
Miss Jim Bill	104	Drastella	110
Delightful	104	Golden West	*104
Perlo's Play	108	Baby Delhi	99
Padona	115		

SECOND RACE—Purse $1,200; claiming; maiden 2-year-olds; six furlongs.

Jeannine	*107	Twystee	*107
Bobby Duncan	115	Miss Elizabeth	112
Good Indian	115	Peace Bud	115
Hard Rock	115	Lucky Dream	*107
Alice On	112	Renville	115
Leah Jane	112	Rhinemon Rose	115
Red Knobs	115	Selection	115
Southland Son	*110	Tela	112
Lady Skoiny	*107	Haramsada	115

THIRD RACE—Purse $1,200; claiming; 3-year-olds and upward; one mile and a furlong.

Soiree	108	Jule Jean	108
Billy Basil	107	Yorktown	107
Keith	115	Queen Royal	*106
Jack Savage	*102	Latch Key	*100
Madam Emelle	*103		

FOURTH RACE—Purse $1,300; claiming; 3-year-olds and upward; six furlongs.

Mount Logan	107	Ina Little	102
Tommy	107	Blind Hillis	107
Post Horn	113	Illustrious	102
Light Hampson	107	Lady Viola	102

SIXTH RACE—Purse $1,200; claiming; 2-year-olds; five and a half furlongs.

Hades	115	Surcease	107
Southland Belle	107	Flo O'Neil	*107
Glibby's Choice	110	Panky	107
Babbla	115		

SEVENTH RACE—Purse $1,200; claiming; 3-year-olds and upward; one mile and seventy yards.

Keeping Time	115	Whisk Arrow	*105
My Dan	110	Kajaba	115
Beaumont	110	Turn Over	115
Great Sport	115	Flashing Gem	*102
Ragus	*100	Billie Leonard	110
Pollywog	107	Southland Boy	107

*Apprentice allowance claimed.
Weather raining; track sloppy.

Devonshire.

By The Associated Press.

FIRST RACE—Purse $1,000; claiming; maiden 3-year-olds and upward; five and a half furlongs.

Ripling	*104	Billy Boss	*108
Trustee Crowe	110	Fortune Face	109
Moon Phase	*102	Sewance	105
Royal Fey	107	Akimbo	111
Knockabout	*106		

SECOND RACE—Purse $1,000; claiming; 3-year-olds and upward, foaled in Canada; six furlongs.

Mahlon	100	Natures Darling	*110
Lady Grey	97	Thunderside	*102
Fleur de Lis	100	York	*102
Assent	113	Siren Song	111
Kings Court	113		

THIRD RACE—Purse $1,000; claiming; 3-year-olds and upward; five and a half furlongs.

Royal Sadie	104	Singlestick	*97
Illumine	104	Warman	108
Mart Busch	108	Rosita	109
Precipice	*90	Expression	108
Sun Rock	*107	Anonymous	102
Odd Seth	115		

FOURTH RACE—Purse $1,000; 2-year-olds; five furlongs.

High Gravity	105	Florence May	105
Patsy Lewis	112	Ignite	112
Judge Pardy	106	Gallop	112
Fine Girl	112	Columbina	105
Jack Whittier	101	Aziz	105
Free Thinker	98	Sweetidings	105
Toute Rock	115	Dutto	108

FIFTH RACE—The Canada Dairy Running Horse; purse $1,000; 4-year-olds and upward; one mile and a sixteenth.

Milsion	*113	Dubric	100
Parole II	*104	Lactarius	106
Gay Parisian	107	Arsenal	*110

SIXTH RACE—Purse $1,000 claiming; 3-year-olds and upward; one mile and seventy yards.

Black Caddy	106	Trumps of Dawn	*94
Bagaddee	*104	Thurnes	*106
Reserve	103	Plain Dealer	106
Preverence	99	Wrack Maid	104
Prelude	103	Trolle	*102
Last Bonnet	102	All Virginia	*102

SEVENTH RACE—Purse $1,000; claiming; 3-year-olds and upward; one mile and seventy yards.

Fair Girl	115	Fair Girl	*92
Julia H.	113	Linen King	*106
High Skip	*102	Nevermore	*108
Fair Rowena	111	Declare	107
Pandora	99	Equina	*100

*Apprentice allowance claimed.
Weather raining; track heavy.

Fairmount Park.

By The Associated Press.

FIRST RACE—Purse $1,000; claiming; maiden 2-year-olds, colts and geldings; five and a half furlongs.

De Feydarb	109	Hildur's Charm	109
Calido	115	Dyanisos	105
Hermes	*100	Copper Son	115

SECOND RACE—Purse $1,000; claiming; 3-year-olds and upward; six furlongs.

Golden Top	104	Sunny Port	108
Bodrbon	*115	Command	*103
Goodman	109	Kop the Coin	*105
Sandy Hampton	*104	Mazzie	95
Pocket Mouse	*105	Hot Dog	*105
Sufficiency	*100	Harry Carroll	110
Marjory Seth	*112	Doctor Glenn	110
Will Bank	*110	Ethel Galliger	112
Ruth Gold	115	Think's Silly	*105

THIRD RACE—Purse $1,000; claiming; 2-year-olds and upward; one mile.

Rosette	*95	Hyflux	105
H. Smith	110	Potsuit	*105
Crafty Saint	*102	For Luck	*98

FOURTH RACE—Purse $1,000; claiming; 2-year-olds and upward; one mile and seventy yards.

Punkie	110	Snappy Pal	*111
Storm Maiden	*106	Little Guinea	*108
Cup o' Tea	105	Momentous	102
Penny Dean	105	Edith Gray	*104
Kathleen K.	105	Clay Pigeon	*105
Alabama Bound	*108	Forestar	*100
Kiyi	110	Torcher	110
Sue Barker	*106		

FIFTH RACE—Purse $1,000; allowances; 2-year-olds; five and a half furlongs.

River Forest	115	Coady	110
Maurice Cronin	109	Thurnes Revel	115
Granite Dust	107	Mike Carey	115
Vicksburg	115		

SIXTH RACE—Purse $1,000; claiming; 3-year-olds and upward; six furlongs.

Marcella Agnes	*98	Musketeer	*112
Tot's Ready	110	Blue Blood	108
Brigand	100	Altura	108
Uncle Al	110	Lennox	115
Clemmie	*99	Peter H.	*113
Henry Sommers	114	Sturdy Stella	105
Dream Life	100	Essie	113
Matthew	111	Fortunate Mann	113
Sergeant Sutro	*118	Sweet Song	109

SEVENTH RACE—Purse $1,000; claiming; 3-year-olds and upward; one mile and a furlong.

Forebec	*100	Blaze	*107
Mascara	*110	Tempter	118
Thistle Beauty	109	Firth of Tay	112
Sweepstakes	112	Bon Go Braga	112
Frank Hayler	*109	Mack's Baby	*104
Torch	*105	Frightful	114
Jealous	111	Colonel Bob	112
Little Asbestos	114		

*Apprentice allowance claimed.
Weather cloudy; track fast.

Ravenna.

By The Associated Press.

FIRST RACE—Purse $400; claiming; 3-year-olds and upward; six furlongs.

Rose Stark	*99	Phi Delta	107
Mark Aurele	109	Lorelei	104
Monmouth	109	Stalsway	109
Elopement	109		

SECOND RACE—Purse $400; claiming; 3-year-olds and upward; about five furlongs.

A. P. Canale	113	Jack Fairman	*115
Golden Locks	110	Lamp Ward	105
Mateo Jones	*103	Rook Light	112
Bolt of Thunder	105	Sturgis	108
Lady La Sand	*100	Brown Rock	100
Brown Chief	115	Tom McCue	115
Elbee	102	Tufli	110

THIRD RACE—Purse $400; claiming; 4-year-olds and upward; six and a half furlongs.

El Oudaina	108	Turnberry	111
Garish	108	Salvage	113
Sable	111	Rosa Shirley	111
Shootin	111	Gus K.	116
Woolait	*107	Marquesito	113
Tom Hayes	111		

FOURTH RACE—Purse $400; claiming; 4-year-olds and upward; six and a half furlongs.

Perroquet	116	Coronne	108
Perhaps	111	Rosado	105
Apopka	111	Jibe	111
Dr. McArthur	113	All Rights	108
Edith Gibson	*101		

FIFTH RACE—Purse $450; claiming; 2-year-olds and upward; one mile and seventy yards.

Bavelle Frank	108	Infanta	*108
Rocky Cliff	110	Blue Torch	*112
La Voyant	113	Brown Leaf	116
Ice	111	Wine Jug	*101

SIXTH RACE—Purse $400; claiming; 3-year-olds and upward; one mile and seventy yards.

Indian	116	Emile F.	106
Clodmir II	*108	May Thatcher	101
Ticker Tarmey	116	Renegade	113
Silvermire	*111	Drake Bend	*112
Caribe	111	Marion Payne	101
Wayne Jr.	116		

SEVENTH RACE—Purse $400; claiming; 3-year-olds and upward; one mile and seventy yards.

Arragosa	115	Soanso	115
Tinker	116	Wrack Wray	*110
Saucy Polly	105	Magpie B.	105
Park Hill	116	Thunder Crash	110
Wager	*105	Royal Don	*100
Ralph Mc	110	Fast Wind	*110
Punctuality	*100		

*Apprentice allowance claimed.
Weather cloudy; track good.

Larson Amateur Cue Victor.

Louis Larson defeated Jack Simmons, 20 to 23, in forty-eight innings in the amateur three-cushion tournament at the Strand Academy last night. Each player had a high run of three.

Travel Right—Travel Light

Henly Flannel Suits

FOR JULY 4TH—AND ALL SUMMER

$40

Tailored and Styled Exclusively for Brill's

Smart looking, plus an airy comfort that means so much these wilting, melting days. It's the very suit that men and young men appreciate, for town and country wear.

Silk Lined Throughout

KNICKERS TO MATCH . . . $10

Brill Brothers

Broadway at 49th St. 7th Ave. at 35th St. 47 Cortlandt St.

Special sale—All this week, July 1st to 6th

Orlando cigars

20% OFF

Media Perfectos 10c size now 8c
Favoritas 12½c size now 10c
Fancy Tales 15c size now 12c
} When purchased by the box or package

Orlando smokers will recognize the importance of this event. Those who do not know Orlando NOW have an opportunity to try this famous MILD cigar . . at almost unheard of prices. This is an unusual sale—one week. Just the smoke for your vacation.

—Buy a Pipe Tobacco is FREE

1-25c Pkg. Herbert Tareyton Tobacco.
FREE with 50c Pipe.

2-25c Pkgs. Herbert Tareyton Tobacco.
FREE with $1 Pipe.

4-25c Pkgs. Herbert Tareyton Tobacco.
FREE with $2, or over, Pipes.

OFFER IS LIMITED

and FRESH cigarettes

Chesterfield—Camel
Barking Dog
Three Kings
Old Gold—Lucky Strike

2 packages 25¢

UNITED CIGAR STORES

—for those who care about what they smoke

also WHELAN DRUG STORES and NEVE DRUG STORES

The New York Times

Reg. U. S. Pat. Off.

"All the News That's Fit to Print."

Published Every Day in the Year by THE NEW YORK TIMES COMPANY.
ADOLPH S. OCHS, President and Publisher.
B. C. Franck, Secretary.

TUESDAY, JULY 2, 1929.

OFFICES OF THE NEW YORK TIMES
New York City. Tel. Lackawanna 1000.
TIMES BUILDING.....Times Square
TIMES ANNEX.....229 West 43d Street
DOWNTOWN.....17 Beekman Street
WALL STREET.....168 Broadway
HARLEM.....207 West 125th Street
BROOKLYN.....189 Washington Street
BRONX...2,929 Third Avenue (149th St.)
FORDHAM.....120 East Fordham Road

MINEOLA.....Garden City 2605, 457 Franklin Av.
NEWARK...Tel. Mulberry 3200. 17-19 William St.
WHITE PLAINS..Tel. White Plains 6200. 17A Main St.
WASHINGTON....News Bureau, 1311 G St., N.W.
Advertising, Star Building.
BALTIMORE..Sun Building, Baltimore St. and Sun Sq.
CHICAGO....News Bureau, 435 North Michigan Av.
Advertisements and Subscriptions, 360 N. Michigan Av.
ST. LOUIS.....404 Globe-Democrat Building
DETROIT.....2-242 General Motors Building
BOSTON.....72 Tremont Street
SAN FRANCISCO.....742 Market Street
LOS ANGELES.....311 Times Building
SEATTLE.....2,223 White Henry Stuart Building
LONDON.....Printing House Square
PARIS.....46 Rue de la Paix
ROME.....Via dell' Impresa 89 Roma 19
BERLIN.....Kochstrasse 29
BUDAPEST.....29 Edtos utca
VIENNA.....9 Rosenbursenstrasse
GENEVA.....4 Rue de Monthoux
CONSTANTINOPLE.....Politiken Building
MOSCOW.....Dimitrowski Perevulok 2, Petrovka
WARSAW.....Warecka 1
TOKIO.....18 Yamashiro-cho, Kyobashi-ku
CAIRO.....The Sphinx Building
JERUSALEM.....Hotel Allenby
BUENOS AIRES.....Bolivar 216
MEXICO CITY.....Avenue 5 de Mayo No. 1

2 cents Greater New York; 3 cents within 200 miles; 4 cents elsewhere except 7th and 8th postal zones; Sunday, 5 cents Manhattan, Bronx, Brooklyn; 10 cents elsewhere except 7th and 8th postal zones.
[Entered as second-class mail matter.]

SUBSCRIPTION RATES: UNITED STATES.

Edition.	1 Yr.	6 Mos.	3 Mos.	1 Mo.	2 Wks.	1 Wk.
D. & S.	$15.00	$7.50	$3.75	$1.25	$ .70	$ .40
Weekday	10.00	5.00	2.55	.85	.50	.25
Sunday	5.00	2.00	1.40	.50	.30	.25

United States Possessions and Territories, Canada, Cuba, Dominican Republic, Haiti, Mexico, Newfoundland, Spain and colonies, Central and South America, except British Honduras, British, French and Dutch Guiana.

Edition.	1 Yr.	6 Mos.	3 Mos.	1 Mo.
Daily and Sunday	$32.00	$16.00	$8.00	$2.75
Weekday	20.00	10.00	5.00	1.75
Sunday	12.00	6.00	3.00	1.00

Other Foreign Countries.

Edition.	1 Yr.	6 Mos.	3 Mos.	1 Mo.
Daily and Sunday	$32.00	$16.00	$8.00	$2.75
Weekday	20.00	10.00	5.00	1.75
Sunday	12.00	6.00	3.00	1.00

ANNALIST (Fridays), a year, $7; Canada, $7.50; other countries, $8. Binder, 20 issues, $1.50.
THE NEW YORK TIMES BOOK REVIEW (weekly), a year, $3; Canada, $3.50; foreign, $3.
MID-WEEK PICTORIAL (weekly). United States, Canada, Mexico, Central and South America, a year, $4; other foreign countries, $5.50.
CURRENT HISTORY MAGAZINE (monthly), a year, $5; Canada, $5.75; foreign, $6.25. A copy, 25c.
THE NEW YORK TIMES INDEX (quarterly), full cloth, a copy, $5; a year, $3.
THE NEW YORK TIMES rag paper edition for permanent preservation, $400 per month; cloth bound, 2 volumes per month, $170 per annum.

The Associated Press is exclusively entitled to the use for republication of all news dispatches credited to it or not otherwise credited in this paper, and also the local news of spontaneous origin published herein. All rights of republication of all other matter herein are also reserved.

ENTER THE HOUSEWIFE.

Evidence that the new tariff bill, so far as it has gone, is highly unpopular piles up daily. Senator CAPPER went sadly back to Kansas declaring that the farmer would be left worse off than ever if the rates named in the House bill were to become the law. And clearly the Kansas Senator expects the Senate Finance Committee to report rates still more offensive. Opponents of the tariff bill are counting upon the entrance of a new Richmond into the field. He is, if one may be permitted for mixing up the sexes, the American housewife. That is a figure in our politics which we have not seen assuming a vigorous and effective attitude for more than thirty years. When the McKinley tariff was passed in 1890, resulting in a smashing defeat of the Republicans in the Congressional elections of that year, the blame for the political upset was laid upon the housekeepers of the land. They saw the prices of everything they had to buy pushed up, and determined to punish the party which thus tried to mulct them. They could not vote, but they made thousands of their husbands and brothers and sons vote as they wished. At all events, this was the stereotyped explanation which Republicans gave for their blunder and beating.

Let it be borne in mind that the housewife is different from the consumer. The latter is general, the former specific. It sometimes seems as if the American consumer had come to be little more than a pale abstraction, safely to be ignored by politicians. But let the definite, concrete American housewife step to the front and the case will become more precise and urgent. For she will insistently demand of Representative HAWLEY or Senator SMOOT why he proposes to add one or two cents a pound to the price which she had to pay for sugar, and if he thinks that she will put up with that kind of treatment. The same kind of approach may be used with other items of the tariff. Keepers of the domestic budget will be asking a lot of questions hard for politicians to answer. In our public life the tradition of the "embattled farmers" has become rather faint and negligible. But if the housewives of the country are really to mobilize against tariff exactions, they may easily prove to be more terrible than an army with banners.

THE SURPLUS REVENUE.

The surplus of $185,000,000 which the Treasury now reports for the completed fiscal year would have caused little comment had it not been for the lower official estimates of a few months ago.

The Director of the Budget, in his report of a year ago, stated that rising appropriations had cut down expectations for the fiscal year 1929 from "a comfortable surplus of $252,540,283" to "a threatened deficit of $94,279,000." Upsetting of that gloomy forecast was not occasioned by smaller expenditure than was then expected; on the contrary, the actual figures are fully $200,000,000 above the earlier estimate of 1928 and $54,000,000 beyond the Treasury's calculations of last December. But the wholly unexpected maintenance of the revenue at almost exactly the amount of the preceding fiscal year, notwithstanding heavy reduction in the corporation tax rate, has again made possible a substantial surplus.

It has not produced the surplus of 1925. The $185,000,000 excess revenue for the past fiscal year is less than half that of the preceding twelvemonth and, in fact, much the smallest of any fiscal year since 1921, when the sweeping reaction in trade affected all sources of revenue. While the government's income has since been reasonably constant, despite reductions in the income tax, ordinary expenditure in 1929 has been greater by $204,000,000 than in 1928 and by $355,000,000 than in 1927. The natural result has been a smaller reduction in the public debt. To other countries the past fiscal year's redemption of interest-bearing obligations through sinking fund and surplus, $673,000,000, is great enough to excite admiration and envy; but, as a matter of fact, it is the smallest of any annual reduction since 1922, and falls short of the preceding two years by $361,000,000 and $355,000,000, respectively.

Nevertheless, the Treasury and the public are right in regarding the actual results as extremely gratifying. The productivity of the income tax has again displayed itself in a striking way. The Secretary of the Treasury himself admits his surprise at such a result as the $220,000,000 increase of individual income-tax payments over the total of 1928. Had there been no increase, the predictions of a deficit for the fiscal year 1929 would have been fulfilled. Mr. MELLON specifically ascribes what he calls "this abnormal increase" to "increased income realized on the sale of capital assets, due, in the main, to an exceedingly active and constantly rising security market." The presumption is plausible, but it is hardly the kind of fiscal calculation on which future appropriations of public funds can be based. If the results of the past twelve months have brought not only relief but gratification, nevertheless the very comparisons which they make with other years give reason for great care in adjustment of public expenditure hereafter.

VIRGINIANA.

Having been in the business for some centuries, Virginia is able to take her politics quietly. Besides, until after the Democratic primary on Aug. 6, there is small room for other than Pickwickian emotion. Our experienced friend, Colonel HENRY W. ANDERSON, in his "keynote" speech to the Richmond convention equaled all the best records except his own. Governor BYRD deserves the thanks of collectors for recalling this passage from an address made by the Colonel two months ago "over a national hook-up":

> Virginia has the worst government of any State or nation on the Western Hemisphere and the most tyrannical form of government any Anglo-Saxon people has lived under since the days of Stuart government.

Governor BYRD is entirely urbane in his treatment of these excursuses of the imagination. He does say, however, that the Colonel was a little careless about his facts at Richmond. He takes the trouble to show in detail the poetical exaggeration of the charges of ineffectiveness, extravagance, inefficiency against his administration. The Colonel made a little error of $40,000,000 in reckoning up the taxes. These trifles needn't detain us; and it seems a little unkind for the Governor to cite as witnesses to the value of the Virginian governmental reorganization, against which the Colonel rages, not only Governor LOWDEN but the chairman of the Republican State Committee. Moreover, all the Republican members of the General Assembly voted for it.

These little inconsistencies will occur in the best-regulated political families. It is almost ungenerous to mention them. Let us turn rather to welcome the Honorable G. WALTER MAPP of Accomac, described as "the prime prohibitionist in Virginia, lay or clerical," an old co-worker with Bishop CANNON. Mr. MAPP seeks the nomination for Governor. An anti-Raskobite, he asks how "Raskobism" fits into a State campaign and what the Virginia Democrats can do about it. Sadly he warns his former allies that they are on the way to be swallowed up by the Republican party. He will not find fault with the State Administration. Still, he opposes the short ballot, which is vital to the success of reorganization.

Would the Roanoke insurgents have done better if they had returned to camp and rallied around the faithful MAPP, "prime prohibitionist" and frank anti-Raskobite? Perhaps there wasn't room in the Virginia Democratic party for two prime prohibitionists. The other candidate for the Democratic nomination for Governor most heard of is JOHN GARLAND POLLARD, Dean of the School of Government and Citizenship at the College of William and Mary. He is less purely a professor than WILLIAM MOSELEY BROWN, the anti-Smith Republican candidate. He has been State Attorney General and a member of the Federal Trade Commission. He is said to be the favorite of the Democratic State machine. Would a concern as wicked as that has been since 1928 back an educator? Without prejudice to Mr. MAPP or anybody else, we should love to see two professors run against each other.

MEGALOPOLIS.

It was rather a gloomy picture of the great city of the future that STUART CHASE painted for the benefit of the League for Industrial Democracy. He feared that it might be largely composed of steel abysses, gas-ridden, resting on an ever-weakening substructure. Life among the gases—sewer gas below, monoxide in the middle layer and possibly poison gas above—seemed so dismal, as Mr. CHASE developed his theme, that NORMAN THOMAS, listening to his address, called it an old-fashioned Sunday morning hell-and-damnation account of the woes to come.

Perhaps Mr. CHASE would privately confess that he had exaggerated the picture for the sake of the moral. The notion that New York City is at the mercy of air-invaders has been sedulously cultivated by military men, although one of them, Brig. Gen. KILBOURNE, doubts if any European nation would lightly attack with poison gas a city which shelters so many of its own kindred. The swarm of bombing planes may make better propaganda than prophecy. City dwellers, too, have a way of adjusting themselves to their surroundings. Commissioner WYNNE, discussing the health of the future population of New York in last Sunday's TIMES, spoke of the human organism's great powers of "compensation," which enable a man to find his place, without too much strain, even in the complex city life of today. Officers in the A. E. F. more than once discovered to their amazement that the young man who had grown up in the tenements of the east side made most vigorous soldiers.

When every allowance is made the prospect of further unregulated growth is none too cheerful. Mr. CHASE speaks of "vast transportation systems pumping us back and forth from places where we would rather not live to places where we would rather not work." Already there are indications, slight as yet, of a revolt from this "friction of space." In New Jersey they are experimenting with a self-centred industrial community. Some of the eddies in Manhattan's northward flowing stream are being recaptured for residence. These are only hints and beginnings. Congestion still feeds on itself. Taxicabs crawling more and more slowly through crowded streets take longer to get to their destination, creating a demand for more taxicabs further to congest those streets. Skyscraper tenants require better transportation facilities which, when furnished at great cost, breed more skyscrapers. City dwellers can only pray that the second and more hopeful of Mr. CHASE'S eventualities will come to pass, and that an aroused public opinion will soon put the city planner in the seat of power.

LAW-ABIDING ACQUIRED.

An inquiry into the workings of the criminal mind, attacking the problem wrong end to, is proposed by Dr. KURT L. ELSNER and Mr. ALBERT H. KICHHOLZ. Only in the sense that their plan is unusual can it be described as working backward. Both men have had educational experience, and their interest in the causes of crime has led to their scheme to lay bare the kinks that make one man idle or vicious while another, with no apparent advantages of birth or training, is sober and industrious.

They have a theory which they believe can be proved if a number of people—middle-aged or older, successful, respected members of the community, who have never been in conflict with the law—will relate "lawless acts you committed or felt "inclined to commit, going back to "early childhood." The idea of it is that criminals are really more normal than law-abiding citizens. Before law and order were established, "it was absolutely essential "to steal, kill and otherwise use "brute force in order to survive and "propagate the race." Acts which now upset society and are called criminal were virtues in those days. Therefore, the instinct now called criminal, but then admired, is much stronger than the more recent and artificial willingness to obey the law. If persons of unblemished reputation will now come forward and tell why they have resisted the universal and instinctive desire to commit lawless acts, sociologists will learn how to deal rationally and effectively with criminals.

In the interest of science the investigators leave a loophole for those who may wish to reply that they never felt any temptation to break any law. But they have cast their questionnaire in a form encouraging to the rashest kind of confession. To protect those who "will look upon their contribution "as debt paid to a moral conscience "fund," absolute anonymity is promised. The reputable citizen who reveals that he felt secret satisfaction after breaking the law is requested not to reveal his identity, but to sign a fictitious name, attaching to his statement a guarantee by a person of acknowledged standing who vouches for the present position of the former trickster.

When a sufficient number of statements have been collected, they will be published, unedited and without comment, in a book. It is to be hoped that the volume will not fall into the hands of hardened criminals, for they might see in it complete justification of their own misdeeds. "The respected good citizen" who has not contributed should find consolation in it for dark spots in his own past, and sociologists will frame it in solid gold—or tear it to pieces—according to their individual prejudices.

BRITISH WEST INDIAN BASES.

Proposals that Great Britain abandon her naval bases in the West Indies in order to dispel an apprehension that they are potentially a menace to the United States are not as yet official. Only Jamaica, St. Lucia and Barbados possess anything in the nature of fortifications. Jamaica is of admitted strategical importance. It commands the approach to the Panama Canal. St. Lucia and Barbados are well down toward Venezuela and remote from the Canal Zone. The fortifications in neither are formidable. Admiral JELLICOE in his paper "The Naval Policy of the Empire" was not called upon to deal with the West Indies. The Royal Navy on the West Indies station is represented by a few light cruisers and sloops. Land forces consist of a battalion of regulars here and there and of local volunteers and militia. As a naval base is usually defined, the West Indies do not boast one, but there are naval stations.

Great Britain might pledge herself not to improve or extend existing fortifications in the West Indies, following the example set by the United States, the British Empire and Japan with regard to the Western Pacific in the Washington naval treaty. It would be no sacrifice, for, as Professor WEBSTER says:

> In policy we have long recognized that the United States has a paramount interest there [in the Caribbean], and it is time we demonstrated clearly that our strategy recognizes that fact.

"Augur" in The Fortnightly Review also urges Great Britain to abandon naval bases in the Caribbean. He grants that the warlike equipment of the British colonies is negligible. "It is the potentialities "of the situation which exasperate "the Americans," he says. That is putting it rather strong, for Americans are supposed to know their MAHAN. Before the acquisition of Guantanamo and Culebra there were grounds for apprehension. MAHAN says in "Naval Strategy" (1911):

> Should contention for control at the Isthmus arise between the United States and a European State the possession of Key West, Guantanamo, and Porto Rico with its appendage Culebra, constitutes a formidable line of control, affording great support and protection to routes from the Atlantic to the Isthmus and Canal Zone, and almost perfect security to those from the Gulf ports.

Also, he says that "Guantanamo "has the very great advantage that "a battle fleet there has its grip "upon every line from any part of "the world to Jamaica." And this should be noted:

> As to the Caribbean and the Isthmus, Guantanamo and Culebra can become to the United States what Gibraltar and Malta are to the interests of Great Britain in the Mediterranean and at Suez.

Admiral MAHAN coveted St. Thomas for the United States. In 1917 the United States purchased the Virgin Islands from Denmark, materially strengthening our strategic position in the West Indies. British statesmen have a way of looking far into the future, and the Admiralty will hardly be receptive to the suggestion that the West Indian naval stations be given up.

LUTHERAN COLLEGES IN AMERICA.

The denominational college was a pioneer institution in American higher education. A study which the United Lutheran Church in America has made of its colleges and published in three volumes suggests the importance which this denomination gives to the maintenance of the college of that type. There has been inquiry into every phase of the institutional life from the side of both the teacher and the taught, with a view to discovering what forms of higher education should be encouraged and subsidized by the Church.

Every college of this denomination is surveyed, first, to determine its place in the "total picture"; that is, its relation not only to other Lutheran colleges but also to all other higher educational institutions. Particularly the sources from which its support and its students come are noted. Then each college is studied apart, its shortcomings are observed even to the dust on a piece of apparatus and its needs down to a gymnasium seat. The students' records are scanned; their extra-curricular activities looked into and a tentative plan proposed for unification of their activities. Even the class customs and regulations and extracts from college publications are entertainingly introduced along with the tabulation of the subjects taken by the graduates, practically all of whom in a given year in all these colleges took "Bible and religion"—though the total number of hours devoted to these was below that in English, history and mathematics.

The rules prescribed by sophomores for the conduct of freshmen suggest that the old ways of expressing class spirit have not been entirely exterminated even in church colleges. An extract quoted from one of the "only two humorous publications found in the Lutheran colleges" shows that even Bible study has not wholly banished a low type of irreverent smartness. But these exposures of trivialities and follies emphasize the fairness of the survey and bring into stronger relief the serious efforts of these institutions to keep the religious ideals prominent in the life of the American college student. The investigation also follows Lutheran students into institutions not under Lutheran control, to inquire how their needs are being met. On the whole, it has set a superior standard for surveys by the several denominational bodies of their respective colleges and should help greatly to determine their future in America.

THE WILLIAMSTOWN PROGRAM.

Although public men of the exceptional character of the first gathering of the Institute of Politics at Williamstown are not now available, the enrolment of the institute and the desire of its leaders to enhance its usefulness do not seem to be affected. The program for this Summer's session indicates that particular attention will be paid to disarmament, and to the changes in Europe resulting from the settlement of reparations and from the advent of the Labor Government to power in England. These questions, together with the new Administration in Washington and the battle over the tariff, are the most important recent events of international significance.

The value of the sessions of the Institute of Politics and of its kindred organizations in the South and the West lies primarily in the opportunity for free interchange of ideas among persons interested in international affairs. It is natural that educators should find a special attraction. But the presence of business men and of government officials, retired or active, makes possible the focussing of different points of view. As the principal lecturers are, for the most part, men of tried ability in their special fields, students will profit from personal contact with them.

The closer the Williamstown Institute adheres to the policy adopted by the Institute of Pacific Relations—seeking to bring out accurate information rather than merely airing opinions—the greater will be its service. Americans are particularly prone to generalize about foreign affairs, and to view them with preconceptions and credulity. There is room for more familiarity with elemental facts—with statements of actual conditions pertaining to economics, government and law. A notable contribution of this sort was made by the Institute of Pacific Relations in its two studies of the actual history of the restrictions placed on Orientals in California, and of the immigration policies of the various nations bordering the Pacific. The basic facts set forth did much to remove misunderstandings which had resulted from prejudice and ignorance.

The task of the Institute of Politics is fundamentally educational. It serves to enlighten Americans about international problems. The fact that these are usually presented by representatives of the countries concerned has occasionally been criticised on the ground that the point of view presented is likely to be too highly colored by national feeling. Yet, in fact, the presence of foreigners has been one of the chief attractions.

TOPICS OF THE TIMES.

New Political Zoology.

There seems to be no end to the verbal inventions and invectives of our political speakers. Out in Ohio on Sunday Representative HAMILTON FISH of New York brought forward a new political animal which he had discovered. The name of it is "professional political vulture."

This bird flaps into the political zoo as a good deal of a novelty. We have long been familiar with "jackals" in politics, and have frequently been asked to mourn over the unhallowed deeds of political "ghouls." But the vulture, especially a professional vulture, is a portent on the horizon to which Americans have not been accustomed.

Mr. FISH defined the habitat of these strange birds of political prey as the South. Still there is danger that some of them may at any moment fly north of Mason and Dixon's line. However, they may not be so destructive as they are repulsive, for Mr. FISH declared that in connection with the clamor over the wife of a colored Congressman taking tea in the White House, the professional political vultures had succeeded only in stirring up a "tempest in a teapot." Yet a vulture in the urn would be apt to break up the reception.

Moscow Finds Pittsburgh Too Slow.

HENRY FORD'S magic touch has apparently scored its greatest triumph in Soviet Russia, where people have been energized to such a degree that they are now complaining that Americans are too slow. The Ford tractor factory on the Volga for which the American builders propose to take eighteen months can be built in twelve, according to learned and emphatic articles in the Communist press. The structural steel can be fabricated in two weeks under the American estimate, laid down in Russia in one-third the time and erected in one-half the time. What a pity that America should be the land of easy-going Nichevo!

Soviet impatience with lackadaisical Americans is accounted for chiefly by the fact that Russia is now in a "tempo" crusade; the watchword of the moment is Hurry Up! Even more than in the matter of tractors and typewriters the Americanization of new Russia is shown by the popularity of slogans. Closely corresponding to our Clean-Up Weeks and Fire-Prevention Weeks and Apple Weeks are the numerous and rapidly successive crusades or "fronts" in the Soviet Republic. Communists have been summoned to "turn face to the village," to the illiteracy front, the air-defense front, the gas-defense front, the housing front, the homeless children front, the internal loan front, the bread front. Now it is production speed or "tempo."

These things have not been called Village Weeks or Illiteracy Weeks because 100,000,000 illiterates are hardly to be eradicated or educated in the course of a week. On the other hand the crusades or fronts have not averaged a great many weeks because the problems pressing on Russia are numerous, and face can be made only against, momentarily, the most insistent.

Making Living More Comfortable.

Award of the prizes in the eighth annual contest of the Better Homes Campaign, announced yesterday by Secretary WILBUR, calls attention again to a movement which has done much to stimulate interest in improving home surroundings. It is to be noted that prizes went to those who had remodeled houses as well as those who had built new ones.

The value of this campaign has lain in its investment of community interest. There have been many other efforts to establish model houses in the past, and to induce people to make their homes more attractive. But these too often have been isolated, or else have had a commercial purpose which caused the community to look on the venture as selfish.

The Better Homes Campaign has had no ulterior purpose. It has sought simply to encourage civic pride in improving living conditions. It has found by experience that example is contagious, and that the larger the number of houses improved the greater the impetus of the movement. Too often a guiding hand has been lacking. This the movement has furnished, inspiring individuals and communities to concerted effort so that they may serve as models to their neighbors.

Grape-Stakes or National Park?

The necessity of saving the "Big Trees" in Redwood Canyon and Redwood Mountain, north of the Sequoia National Park in California, urged by Mr. WILLARD G. VAN NAME in a letter published in these columns on Saturday, has long been recognized by conservationists.

The "Big Trees" or "Giant Sequoias," as they are often called, survive in only a few groves in the California Sierras. A few of the finest of these have been incorporated in the Yosemite, the Sequoia and the General Grant National Parks. Another—the Calaveras—is scheduled to be made into a State park. Most of the others have been cut—to make grape-stakes and toothpicks.

Of the unprotected groves on private lands those for which Mr. VAN NAME pleads are said to be the finest. For a number of years Colonel JOHN R. WHITE, superintendent of the Sequoia and the General Grant National Parks, has sought to rouse interest in having them included in one or other of the parks.

The National Park Service has fought a long uphill battle for more funds for all purposes. Too often its needs have been neglected by Congress. Thanks to the widespread interest in the parks during the last year or more, the time may have arrived when the Park Service can obtain enough support in Congress to add these splendid groves of giant redwoods to one or other of the parks so as to insure their preservation.

Homeless Animals Increase.

To the Editor of The New York Times:

Now that the vacation season is at hand the number of stray homeless pets shows its usual pitiful increase, beyond the power of our humane societies and volunteer workers to cope with promptly.

What manner of person is it that can throw out into the street a cat or a dog to find as best it can the food that will sustain its life? What a heart of stone must be in the breast of one who can enjoy the society of the pet and yet turn it out to a slow and cruel death while himself or herself enjoys a pleasant Summer vacation!

With all the humane societies in this city there is no excuse for such godless behavior. CORLETA BEDOVA.

New York, July 1, 1929.

CHILDREN AT THE BEACH.

Fleece clouds and flax-blue skies and sun-drenched sands,
Gray gulls that glide and glisten through the spray,
Kaleidoscopic patterns, varied, gay,
Shifting each moment on the yellow strands;
Patterns of children fleet of feet and hands,
Some winding ribboned sea-weed in their play,
Some building dikes the rising tide to stay,
Or scooping caves to shelter pirate bands.
Watching that scene of youth and pure delight
I lose myself in pleasant reverie.
From shores of dream appears a curious sight:
A school of dolphins frolic in the sea,
The children run to mount their backs and I
Awake just as they laugh and wave good-bye.

RACHEL DAY.

MORE ABOUT BURNS.

Some of His Utterances Not to Be Taken Literally.

To the Editor of The New York Times:

As I am familiar with the life and works of Burns, of which I have made a prolonged special study, with a view perhaps to publishing a series of articles or a book, I was much interested in your editorial article "Robert Burns on Independence."

The fine "Birthday Ode" from which you make quotations was published first in London, I think, by The Morning Chronicle. Of course you are aware that London was pro-American; and that it sent both subscriptions and supplies to the Colonies when hostilities were "imminent."

Burns had many personal friends in London, among them Murdoch, his tutor, and P. Miller Jr. of Dalswinton, Member of Parliament for Dumfries Burghs. Miller, like many other members of Parliament, was pro-American, believing that the Colonists were championing the cause of democracy everywhere in the Britannic dominions. Burns, who was a government employe, for prudential bread-and-butter reasons, did not care to have too much stress put on his connection with the democratic movement in Great Britain that (very naturally) followed the establishment of the democratic American Republic. So he declined an offer to contribute weekly articles to The Chronicle over his own name and on a regular salary; but said to Mr. Miller: "They [of The Chronicle] are most welcome to my Ode; only let them insert it as a thing they have met with by accident and unknown to me." "Nay, if Mr. Perry [editor of The Morning Chronicle]—whose honor I cannot doubt—will give me an address safe from spies I will now and then send him any bagatelle I may write."

In November, 1872, the original manuscript of the Ode was advertised for sale in a London catalogue, and was purchased by Robert Clarke of Cincinnati, Ohio.

It was described as "The Original Autograph MS. of the Ode on the American War, in 62 lines, in three leaves, written on one side only" (in Burns's scholarly, legible round-hand. Of course he was a very highly educated man, an efficient newspaper correspondent—he wrote for two newspapers—a first-rate researcher and a careful and competent editor).

A terrible amount of balderdash has been written and uttered and still is being written and uttered concerning Burns. He himself is partly responsible for this, because, as his brother Gilbert tells us, he was given to making extravagant statements. Gilbert, who was a "highly respectable" scholar and an editor, was very much worried lest people would begin to take his big brother's fanciful vaporings seriously—he says "Robert had no idea that what he said about himself would be taken seriously." For example, Burns wrote of his frequent visits to Nance Tinnock's public house (bar or saloon), talking of going there to drink Pitt's health "nine times a week." "Nine times a week!" exclaimed literal auld Nance, when later interrogated. "The leein' fallow! He wasna three times in my hoose during his hail life!"

THE TIMES editorial refers to Burns's "distant sterile Mossgiel farm." Mossgiel is not distant—or "remote and inaccessible," if that is what is meant. It is not as sterile as some New England farms are today, and certainly it was not sterile in Burns's time.

Once upon a time I was visiting Ellisland, Burns's farm on the Nith, in Dumfriesshire, Scotland. Burns wrote savagely, bitterly, of the sterile stony soil of Ellisland, asserting that "the riddlings of a' creation" had been dumped on it! The big, prosperous, hearty occupant and farmer of Ellisland, like Nance Tinnock, said to me Burns was "leein'." Furthermore, in convincing proof thereof, he showed me in his stackyard a garnered wheat crop that might be rivaled only in some districts of America.

Many years ago, in one of the New York papers—I think the late Press, the remains of which are mixed up with those of The Sun and The Herald—I published "The Washington's Birthday Ode of Robert Burns."

DAVID G. BAILLIE.

Guilford, Conn., June 29, 1929.

P. S.—I wonder where the Washington Ode manuscript is now. It should be in the New York Public Library or in Washington.

FRANCE'S POSITION.

There Are Reasons Why That Country Has No Unemployment.

To the Editor of The New York Times:

I desire to protest against the cynical misrepresentation of fact contained in the statement attributed to Senator Borah, whereby the magnitude of the French losses in the war are made to appear as evidence of prosperity. Senator Borah is quoted as saying: "France is now the most prosperous nation in Europe and has been for the last seven years. She has no unemployment. In fact, she has brought over more than 1,000,000 Italians and a large number of Poles to help in her industries."

France has no unemployment because the task of repairing the destruction wrought by the war far exceeds the man power the war has left her. She lost in the war 1,380,000 killed and over 4,000,000 wounded. Practically all of the men in France between the ages of 19 and 50 were called to the colors. Out of every six, one was killed and three of the remaining five were wounded. With this reduced man power she has had to rebuild over 900,000 houses and 23,000 factories. Senator Borah is correct in saying that she has had to ask Italians and Poles to take the place of the army of her dead.

We have been inarticulate in our discontent that our politicians should ask the return of our dollars, when no asking can enable us to pay back life; but no American can remain silent when those who presume to speak in his name attempt to distort the greatness of our Allies' sacrifices into a justification of such demands.

HENRY BEDINGER MITCHELL.

New York, June 29, 1929.

N. Y. U. ENROLLS 5,000 FOR SUMMER WORK

Classes Start With Virtually Every State Represented in Record Registration.

415 COURSES ARE OFFERED

Faculty of 231 Drawn From Many Institutions—Camps Opened for Physical Instruction.

The Summer School of New York University opened yesterday for its thirty-fifth annual session. Attendance in almost every class was reported larger than in any previous year and led university authorities to expect a registration of more than 5,000, the largest in the history of the Summer School.

Registration began last Thursday and closed last evening. A preliminary check showed an increase of more than 25 per cent in out-of-town students over last year and almost every State in the Union to be represented. At the Summer school camp for students of physical education at Lake Sebago a 50 per cent increase over last year was reported.

The 1929 Summer School opened one week earlier than in past sessions this year, enabling the students and faculty to benefit by a longer vacation period at the close of the session, and also cutting down on the period between the close of the regular university Spring term and the Summer School.

The curriculum of the Summer School is one of the broadest ever offered by New York University, a total of four hundred and fifteen courses being given in forty-seven different subject groups. The faculty of the Summer School is composed of two hundred and thirty-one members, more than two hundred of whom are regular members of the faculty of New York University. Seven deans of the university are also offering courses.

The rest of the faculty of the Summer School has been drawn from educational institutions throughout the United States. Members were selected because of their special fitness in specialized lines.

The main part of the Summer program is being conducted at the Washington Square centre of the university. Courses in physical education are being given at the University camp on Lake Sebago, near Bear Mountain, and other educational courses under the direction of the Summer School faculty are being offered at Oswego and Chautauqua, N. Y.

Two hundred and seventy-six courses are in education and allied subjects. Forty-five are in physical education and fifty in music education. Other courses include art education, college education, secondary education, commercial education, elementary education, experimental education, creative education, administration and supervision, personnel administration, educational psychology, educational sociology, history of education, philosophy of education, teacher-college and normal school education, vocational education, religious education, social studies, teaching of English, teaching of mathematics, teaching of science and homemaking education.

SAYS ESTATE MUST PAY TAX

Pennsylvania Court Upholds Levy on New York Resident's Stock.

PHILADELPHIA, July 1 (AP).—Reversing the Dauphin County Court, the Supreme Court today ruled that the estate of Henry R. Taylor, a resident of New York, must pay the Pennsylvania transfer inheritance tax, approximately $430,000, on domestic stock holdings transferred under his will.

The case involved a conflict in reciprocal legislation of the two States on the subject. More than $1,000,000 of such taxes have been collected by Pennsylvania since July, 1925.

Taylor died in December, 1925, owning a large amount of stock of Pennsylvania corporations. The Commonwealth sought to collect a tax on the transfer of the shares under the decedent's will and an appraiser was named to place a value on the stock. The executor of the estate appealed to the Dauphin County Court, which held the appraisement was null and void and set it aside.

Under a New York law of 1928 that State will not refund the transfer inheritance taxes collected by it from estates of Pennsylvania decedents who died between July, 1925, and March 12, 1928, unless Pennsylvania makes provision for the exemption or return of taxes collected in this State from the estates of New York decedents who died between those dates.

PROTESTS CHARTER CHANGE

Public Service Group Favors Manhattan Man as Tax Board Head.

The Institute of Public Service wrote yesterday to Mayor Walker asking him to withdraw before the Municipal Assembly today his recommendation that the City Charter be amended to permit the Mayor to appoint a non-resident of Manhattan as president of the tax board. The proposed amendment has been passed by the Board of Aldermen and awaits the action of the Board of Estimate.

"Of this year's assessed valuation more than 52 per cent is in Manhattan," says the letter. "If Manhattan were assessed as near full value as the outlying boroughs it would show nearer two-thirds the city's total assessment. The object of charter makers requiring that the chairman be selected from Manhattan was to insure adequate representation of Manhattan's majority tax burden due to its majority valuation. While experience shows that mere residence in Manhattan does not insure grasp of tax problems, experience also shows that once this provision is modified it will be easy, for political reasons, to name a chairman without any reference at all to his ability to represent the city's major taxpaying interests."

400 PLEBES AT WEST POINT.

24 Are Guardsmen, 26 From Army —De Priest Appointee Arrives.

WEST POINT, N. Y., July 1 (AP).—Four hundred plebes, including twenty-four National Guardsmen and twenty-six men from the army, arrived today to take the entrance examinations at the Military Academy. The Guardsmen and those from the army comprised the largest group from their branches of the service ever coming to the academy as prospective cadets.

Alonzo Parham of Chicago, a negro, appointee of Representative De Priest, was among today's arrivals.

W. S. ANDREWS DIES; AN EDISON PIONEER

Golden Jubilee Year of Inventor Marks His Fiftieth Anniversary Year Too.

VICTIM OF X-RAY RESEARCH

Oldest Employe of General Electric Co.—Built Thirty Generating Stations for Edison.

William Symes Andrews, Edison pioneer, electrical engineer and oldest employe of the General Electric Company, died at his home, 1,018 Park Avenue, Schenectady, N. Y., at 2 P. M. yesterday. He was in his eighty-second year.

Mr. Andrews died in the golden jubilee year of his connection with the electrical industry, as well as the jubilee year of Thomas A. Edison's incandescent lamp. The General Electric Company recognized his service to electric lighting as unbroken from the day he entered Edison's employ at Menlo Park in the Autumn of 1879, long before the General Electric Company itself came into existence. He died a martyr to the progress of scientific knowledge, for his death was traceable to the effects of X-ray burns sustained through a prolonged period of investigation thirty-five years ago, when the dangerous properties of X-rays were not understood.

Born in England.

Mr. Andrews was seven months younger than Mr. Edison. He was born on Sept. 10, 1847, at Saltford, England, a son of Bailey and Selina (Chesterton) Andrews.

He attended Cuzner's Collegiate Academy at Beckington, near Bath, where he showed mechanical talents and a ready understanding of scientific and electrical matters. Upon graduating he became an instructor in the academy and so thorough was his scientific knowledge that at the age of 18 he was made head master of the school, holding the position ten years.

In 1875 he went to Toronto to enter the firm of Rayben & Co., manufacturers of firearms and sportsmen's accoutrements. Two years later he established a branch factory for the firm at Newark and was made superintendent.

It was in November, 1879, that he entered the employ of Edison at Menlo Park, N. J., having read in the newspapers of Edison's invention of an electric incandescent lamp. He assisted in winding the armature of Edison's first dynamo, constructed the first Edison chemical electric meter, molds for carbonizing the filaments of the lamps and finally small and delicate mechanisms for picking up the hair-like filament and placing it between platinum clamps for mounting.

Early in 1881 Mr. Edison conducted a test of 600 of his electric lamps. His entire force was keyed up to a high pitch of effort during this test, which Edison foresaw would decide the commercial efficiency of his lamp. Mr. Andrews's part was to watch the performance of certain control apparatus and regulate it as required. On that occasion he worked for fifty hours without sleep.

On Oct. 16, 1881, Mr. Andrews was made superintendent of the testing department at the Edison Machine Works, 104 Goerck Street, New York. On June 1, 1883, he became chief electrical engineer of the central station construction department, Edison Electric Light Company, and he established more than thirty local Edison generating stations in the next three years, including those at Sunbury, Pa., the first Edison three-wire station in the United States; Rochester, N. Y.; Des Moines, Minneapolis, New Orleans and Chicago.

Takes Out X-ray Patents.

After various activities for the Edison system, Mr. Andrews went to Schenectady in 1894 to enter the General Electric's employ. From 1897 to 1903, he engaged in X-ray testing, taking out a number of patents on methods of regulating X-ray tubes. He was also interested in illumination by phosphorescence and fluorescence.

He was a fellow of the American Institute of Electrical Engineers and of the Illuminating Engineering Society and a member of the American Association for the Advancement of Science, the National Electric Light Association, the Franklin Institute of Philadelphia, the Historical Society of Pennsylvania and the Edison Pioneers.

Funeral services will be held at the house tomorrow at 8:15 P. M. Burial will be in Woodlawn Cemetery, this city, on Thursday at 2 P. M.

WILLIAM SYMES ANDREWS,
Pioneer Electrical Engineer and Edison's Former Associate, Who Died Yesterday.

WILLIAM S. MADDOCK.

Credit Manager for Tiffany's Dies at East Orange Home.

Special to The New York Times.

ORANGE, N. J., July 1.—William Sherman Maddock of 438 Valley Street, East Orange, died yesterday. Mr. Maddock, for forty years connected with Tiffany's, New York, was credit manager of the company.

He was senior warden of All Saints' Episcopal Church, Orange, for many years. He was educated at Trinity School, New York; Burlington Academy and Trinity College, Hartford, Conn. He was a member of the Church Club of the Newark Episcopal Diocese and a trustee of the Gertrude Butts Memorial Home for Orphans. He was born in New York in 1854.

Mr. Maddock leaves his widow.

The Rev. Clarence M. Dunham will officiate at funeral services at All Saints' Church on Wednesday at 10:45 A. M. Burial will be in Rosedale Cemetery, East Orange.

MRS. FANNIE S. ROBINSON.

Former Head of a Hospital in This City Dies in 73d Year.

Mrs. Fannie S. Robinson, widow of Irving Robinson, died on Sunday night after a long illness in the Christian Sanatorium at Midland Park, N. J., in her seventy-third year. Several years ago she was Superintendent of the Mothers and Babies Hospital on Lexington Avenue, this city, before its disbandment.

Mrs. Robinson was born at Walton, N. Y., and spent her girlhood on the same farm that was also the birthplace of William B. Ogden, first Mayor of Chicago and Western pioneer, a distant relative.

John F. Gibbons.

Special to The New York Times.

NEW HAVEN, Conn., July 1.—John F. Gibbons, 62 years old, for thirty years an official of the Health Department of the city of New Haven, died today of heart disease after an illness of six months. His widow and four daughters survive.

J. STEWART DIES; POSTAL EXECUTIVE

Former $1,000 Clerk, Spent Nearly 47 Years in Postoffice Department.

HELPED START PARCEL POST

He Adjusted Zone Rates and Wages —Was an Authority on National and World Aspects of Mails.

Special to The New York Times.

WASHINGTON, July 1.—Joseph Stewart, who rose from a $1,000 clerkship in the Postoffice Department to fill one of its most important executive positions in a dual capacity as special assistant to the Attorney General and executive assistant to the Postmaster General, died at his home here after an illness of several months. He was 70 years old. He spent nearly forty-seven years in the postal service, covering almost every phase of its activities.

Mr. Stewart was an authority on national and international postal affairs. He represented the department in nearly all recent international postal gatherings. His recent illness prevented him from attending the International Postal Convention now being held in London as the head of the American delegation. He assisted in arranging for the convention three years ago at a conference in Cortina, Italy.

Perhaps Mr. Stewart's most valuable services to the Postoffice Department were in connection with the inauguration of the parcel post and the upbuilding of the railway mail service. He also appeared before committees of Congress in connection with administrative affairs and new laws. He handled and adjusted zone rates and salary increases under the parcel post.

Mr. Stewart was born on Humboldt, Kan., on Oct. 30, 1859. He received his education in high school, at business college and at Columbian University (now George Washington University), Washington.

After being in the insurance and banking business at Humboldt he applied for a position as clerk in the Postoffice Department on July 24, 1882. He was appointed on Aug. 12, serving until 1887, when he resigned to practice law in Kansas City. He returned the government service in May, 1891.

From 1908 to 1915 Mr. Stewart served as Second Assistant Postmaster General. He was made special assistant to the Attorney General for the Postoffice Department in 1915.

In July, 1924, he was appointed executive assistant to the Postmaster General in the execution of orders and the inauguration of policies.

DR. P. A. LEWIS DIES OF YELLOW FEVER

Bacteriologist of Rockefeller Institute Was Studying the Disease in Brazil.

Dr. Paul A. Lewis died of yellow fever in Bahia, Brazil, on Sunday. He was a well-known bacteriologist, who, at the time of his death, was connected with the Rockefeller Institute for Medical Research at Princeton, N. J., and was one of a small group of Americans who have been studying yellow fever in the hope of finding a more efficient way of preventing the disease.

Few details of his illness are as yet at hand. It is known, however, that he was engaged in investigating the disease as it occurs in men and in monkeys in the city of Bahia, where yellow fever is present.

Dr. Lewis was born in Chicago on April 14, 1879, the son of Clinton H. and Caroline Hobart Lewis. He was educated at the University of Wisconsin and the Wisconsin College of Physicians and Surgeons and received his M. D. degree from the University of Pennsylvania in 1904.

He was a member of the American Association of Pathologists and Bacteriologists, the Association of American Physicians, the American Association for the Advancement of Science, the National Tuberculosis Association and of Sigma X.

He left a wife and two children.

SPRECKELS FUNERAL HELD.

Friends, Associates and Employes Honor Him at Yonkers Services.

A throng of friends of Louis Spreckles, vice president of the Federal Sugar Refining Company, attended his funeral yesterday afternoon at the Havey Funeral Home, 107 North Broadway, Yonkers.

The services were conducted by the Rev. Lawrence Kelly, assistant rector of St. Andrew's Episcopal Church. Mrs. Spreckels, the widow, was accompanied by her husband's cousin, Walter Spreckels.

The honorary pallbearers were Rudolf Spreckels of San Francisco, Edgar A. Stone, Frank H. Hitchcock, Lewis L. Clark, Wallace W. Harper and R. O. Bokee, all directors in the Spreckels sugar corporations; Supreme Court Justice W. F. Bleakley, William Campbell, Byron Brant, James Lynch, Joseph Wagner, Arthur Lynch, Joseph Miller, Thomas Tobin, former Mayor Ulrich Wiesendanger, Frank Ward, Warren Kipp, George Griot, Peter Soeteman, Nicholas J. Ebbitt and Reginald Narrelle.

The active pallbearers were George Seib, Henry Rothenberg, Peter Jenkins, Ulrich Gentner, A. Heideman, John Richardson, Thomas Hushion and Charles Otis.

The plant of the Federal Company was closed all day and most of the 3,000 employes were at the funeral. Burial was in Mount Hope Cemetery. Mr. Spreckels, who was 62, died of heart disease on Friday.

MATTHIAS STRATTON DIES.

Head of Jewelers' Bureau Was Honorary Police Captain.

Matthias Stratton, the only honorary captain of the New York Police Department and superintendent of the Jewelers Protective Bureau, died of heart disease on Sunday in Wilmington, Del., in the Delaware Hospital. In company with several friends he was on the way by train for a fishing trip in Virginia when he was stricken.

Mr. Stratton, who was 63 years old, lived at 63 Court Street, Newark, and is survived by a widow. Born in Philadelphia, he became a jewelry salesman, and fifteen years ago joined the Jewelers Protective Bureau, an organization which works with the police in aiding the identification of jewelry found or stolen. Possessed of a wide knowledge of stones and metals and a good memory for jewelry trade-marks and symbols, he gave frequent aid to the police.

In appreciation he was made an honorary captain in the department in 1917. Later, when George V. McLaughlin became Police Commissioner all honorary department titles were abolished with the exception of Captain Stratton's.

Funeral services will be held from 150 Clinton Avenue, Newark, at 3 P. M. today.

Charles F. Hayward.

Charles F. Hayward, a Civil War veteran of Company D, Twenty-third Regiment of Brooklyn, died at his home, 75 Hamilton Avenue, Englewood, N. J., yesterday after an illness of several years. He enlisted in the Union forces as a drummer boy and was mustered out with the rank of corporal. He is survived by Walter D. S. Hayward, Charles B. Hayward and a daughter, Lida Nimmo. Funeral services will be held at the house tonight at 8 o'clock.

Captain Foster M. Rhodes.

Captain Foster Meserole Rhodes, a veteran of the old Twenty-third Regiment of Brooklyn and for fifty years connected with the E. W. Bliss Company, died yesterday in St. Peter's Hospital, Brooklyn, of injuries he received last week when struck by a motor car. He was 83 years old and came of a prominent Brooklyn family, his father, the late John H. Rhodes, having served in the Board of Education and in the State Assembly.

Bishop Julius Walter.

BUDAPEST, July 1 (AP).—Bishop Julius Walter of Esztergom died today. He was 76 years old. He was acting Primate of Hungary.

W. T. GALLIHER DIES; WASHINGTON BANKER

Chairman of Federal American National Bank Board, 74, Succumbs to Heart Disease.

Special to The New York Times.

WASHINGTON, July 1.—William T. Galliher, chairman of the board of directors of the Federal American National Bank, and a leader in financial, trade, civic and political circles for more than thirty years, died suddenly of heart disease at his home last night. He was taken ill with an attack of acute indigestion last week at the Montauk, L. I., convention of the District of Columbia Bankers' Association, but his condition improved after his return to Washington. He collapsed last evening while chatting with his son.

The 74-year-old banker served as treasurer of the Hoover-Curtis Inaugural Committee. He was also chairman of the Coolidge-Dawes Inaugural Committee.

One of his chief civic interests of recent years was in aiding the campaign for the enfranchisement of district citizens. At the time of his death he was treasurer of the Citizens' Joint Committee on National Representation for the District of Columbia and was furthering plans for the financing of a renewal of the crusade for suffrage for the district.

Mr. Galliher came to Washington early in life and won success as a lumber merchant. He was still president of W. T. Galliher & Co., Inc., lumber merchants, at the time of his death.

Born in Port Deposit, Md., on July 29, 1858, Mr. Galliher moved to Washington as a boy with his parents, Joseph Wesley and Agnes Thompson Galliher. He was elected a director of the American National Bank in 1903, became its vice president in 1910 until 1922, when the bank merged with the Federal National Bank, to become the Federal American National Bank. With the consolidation Mr. Galliher was made chairman of the board.

He was president of the Washington Board of Trade in 1918 and member of the executive committee. He was president of the District of Columbia Bankers' Association in 1916 and of the Lumber Exchange of the District from 1902 to 1912.

WILLIAM S. DODSON.

Business Manager and Vice President of Olean Times Dies.

OLEAN, N. Y., July 1 (AP).—William S. Dodson, 50 years old, business manager and vice president of The Olean Times, died Saturday night at his home here. Mr. Dodson was a former president of the Fraternal Order of Eagles of New York State. More recently he had served as treasurer of the State organization.

Prominent in the activities of the Knights of Columbus, Mr. Dodson had been Faithful Navigator of the Olean Assembly of Fourth Degree.

Mr. Dodson moved to Olean about twenty-five years ago from Mansfield, Pa.

REV. SISTER MARY LAURA.

Member of a Notable Canadian Family Dies in Montreal.

MONTREAL, July 1.—The Rev. Sister Mary Laura of the order of the Holy Names of Jesus and Mary, member of a notable Canadian family, is dead. She was a granddaughter of Colonel de Salaberry, the hero of Chateaugay, being the daughter of his second daughter and Augustus Hatt . Montreal.

Sister Mary Laura last Summer celebrated the diamond jubilee of her religious vows. Death occurred at the mother house of the order, Mount Royal Avenue, Outremont, where the funeral service was held today.

Her grandfather, Colonel de Salaberry, was in command of the British forces which defeated the Americans on Oct. 26, 1813. His work was an important factor in the failure of the American forces in their expedition against Montreal.

Guy Ingersoll Hughes.

Special to The New York Times.

ELIZABETH, N. J., July 1.—Guy Ingersoll Hughes, 27 years old, son of George I. and Mary E Hughes of 224 Stiles Street, Elizabeth, died yesterday in Oklahoma City, Okla., according to word received here. Mr. Hughes, who was in the insurance business, left Elizabeth two weeks ago to assume a new position in Oklahoma City. He was born in Hasbrouck Heights and spent virtually all his life in Elizabeth. He was graduated from Battin High School, Lawrenceville Preparatory School and the University of Virginia.

Funeral of William W. Farnam.

Special to The New York Times.

NEW HAVEN, Conn., July 1.—The funeral services for William Whitman Farnam, formerly treasurer of Yale University, were held this afternoon at his late residence by the Rev. Dr. William A. Beardsley, rector of St. Thomas's Church. The honorary pallbearers were President Emeritus Arthur T. Hadley, Henry L. Hotchkiss, Henry F. English, James Hillhouse, George D. Watrous, Professor James Toumey, George Parmly Day and Lewis H. English. Burial was in Grove Street Cemetery.

F. J. Morgan, Police Chief, Dies.

Special to The New York Times.

MOUNTAIN LAKES, N. J., July 1.—Frederik J. Morgan, 56 years old, chief of police for this community since its incorporation six years ago, died suddenly of heart disease at his home here this afternoon. Mr. Morgan came here from Cleveland twelve years ago. He is survived by his widow, a daughter and a son.

Mrs. Esther Benoist Nast.

Mrs. Esther Benoist Nast, formerly of St. Louis, widow of William Frederick Nast and mother of Condé Nast, New York publisher, died yesterday at her son's Summer home in Port Washington, L. I. She was 85 years old. Besides her son, she is survived by two grandchildren, Coudert Nast and Miss Natica Nast.

Judge W. N. Hensley Dies at 85.

COLUMBUS, Neb., July 1 (AP).—The death yesterday of former Judge W. N. Hensley at the age of 85 was ascribed partly by his friends to shock over the death last March of his son, Major William N. Hensley, first American to fly the Atlantic west to east, in the R-34.

Obituary Notes.

Mrs. LENA SMITHMAN, 78 years old, widow of Henry Smithman, died yesterday at her home in Elizabeth, N. J. She was born in Brooklyn and had lived in Elizabeth for seventy-seven years. Surviving are two sons and two daughters.

Mrs. WINNIFRED M. BURNS, 74 years old, widow of James Burns, a former boat captain, died yesterday at the home of her daughter, Mrs. Matthew Kennedy, in Elizabeth, N. J. Born in New York, Mrs. Burns resided in Elizabeth for fifty-six years.

DICK, MORGUE CANARY, DIES

One Cheery Note of Bellevue Institution a Victim of Old Age.

For thirteen years the drab gray morgue at Bellevue has known but one cheery note—Dick, the canary.

Dick was singing when Detective Sergeant Peter Perfield first took him to his office in the police identification bureau there. He ceased singing for a little while a year after his arrival, for a cat mangled one of his legs. But the sergeant amputated it, and soon Dick was singing again. He sang even after one of his eyes became blind a few years ago. He was singing yesterday morning when the sergeant took him out of his cage for a drink of fresh water. Dick, standing on the table, gave a last friendly chirrup, and fell over, dead, a victim of old age.

Perfield took him home and buried him in a flower bed.

Births

KARP—Mr. and Mrs. Louis, of 203 East 4th St., Mount Vernon, announce arrival daughter, Friday, June 28.

Marriages

COLE—ESTEY—Elizabeth L. Estey, Rochester, N. Y., and Harry Dix Cole, New York, announce their marriage on June 29 at 140 West 96th St., New York, Dr. Baillinger officiating.

KATCHER—MUTNICK—Mr. and Mrs. Max Mutnick of 470 West End Av. announce the marriage of their daughter, Gertrude June, to Mr. Stanley Arthur Katcher, son of Mr. and Mrs. Arthur D. Katcher, on Sunday, June 30, 1929.

SCHLESINGER—TOWNE—At the Stone Church, Williamstown, Mass., on June 29, 1929, Ethel Sylvia, daughter of Mr. and Mrs. Salem Foster Towne of Williamstown, to Alfred Cary Schlesinger of Williams College, son of Mr. and Mrs. Alfred Henry Schlesinger of College Point, N. Y.

Deaths

Andrews, William S.
Aspell, Catherine
Benjamin, Wolf
Benson, Dora
Blake, Robert J.
Boschen, George D.
Bresnan, James L.
Byers, Amelia F.
Call, Bernard
Callahan, Marion
Chadwick, Joseph
Coblitz, Alexander
Cousins, George T.
Dalrymple, Catherine
Dennis, Rachel
Dick, Colonel A. E.
Dickinson, Charles
Drew, Charles
Eldredge, Josie I.
Evans, Emeline L.
Farnam, William W
Feeks, Josephine L.
Fitzpatrick, Cora L.
Foster, Marguerite L.
Frost, Mary R.
Garrett, Louise M.
Geraghty, Joseph F.
Glose, Linda W.
Goll, Frederick
Grace, Charles A.
Green, Nathan
Greve, Clara L.
Haight, Charles F.
Hart, Benjamin
Hayward, Charles F.
Holsman, George A.
Howard, Ella
Humphrey, Caroline S
Jaeger, George E.
Jarvie, James N.
Keating, James
Knond, Michael J.
Lambert, Robert
Lawford, Georgina F.
Lemlein, Nathan
Levy, Pauline
Levy, Rose
Lowden, Elsie B
McGrew, Eulysses A.
Maddock, William S.
Marlow, David L.
Nast, Esther Benoist
O'Reilly, Edward
Ochs, Moses
Patterson, W. R.
Peet, Caroline L.
Petzler, William H.
Powell, Mary Jane
Retz, Lionel
Reynolds, Maria L.
Rhodes, Foster M
Robinson, Fannie S.
Root, Walter R.
Rosenberg, Bertha
Schwarz, Edward E.
Silverstine, Amelia
Smyth, Margaret
Spencer, Margaret K.
Steiner, Lillian B.
Stineck, John
Stratton, Matthias
Totten, Joseph O.
Thummel, Eve
Wahlers, Frederick A.
Wall, David M. J.
Weaver, Anna
Zuckert, Sarah B.

ANDREWS—At Schenectady, July 1, 1929, William Symes Andrews. Funeral service Wednesday evening at 8:15 o'clock at the home, 1,018 Park Av. Interment at Woodlawn Cemetery, this City, Thursday at 2 o'clock. Please omit flowers.

ASPELL—July 1, Catherine, beloved wife of the late Patrick Aspell. Funeral on Wednesday at 10:30 from her late residence, 2,326 West 16th St.; thence to Church of St. Rose of Lima, West 165th St.; mass at 10 A. M. Interment St. Raymond's.

BENJAMIN—Wolf, beloved father of Samuel Benjamin of Motty Sacer and Sadie Dubian. Funeral from his late residence, 34-33 89th St., Jackson Heights, at 2 P. M. Tuesday.

BENSON—Dora, beloved mother of Rebecca Cottler, Augusta Anthony, Benjamin, Samuel, William and Alice. Funeral services at Harlem Chapel, 239 Lenox Av., Tuesday, July 2, at 10:30 A. M.

BLAKE—Robert J., husband of Annie T. Duffy and father of Gertrude Cassidy, Mary Stapleton, Dorothy Kelynack and Catherine, Thomas and Joseph, at his residence, 542 West 172th St., New York City, on July 1, 1929; requiem mass at Church of Notre Dame, 114th St. and Morningside Drive, July 4, at 10 A. M.

BOSCHEN—George D., on Sunday, June 30, beloved husband of S. Elizabeth Boschen. Funeral services on Tuesday evening, July 2, at 8 o'clock, at his late home, 530 East Palisades Av., Englewood, N. J. Interment private. Please omit flowers.

BOSCHEN—George D. The Lutheran Society announces with regret the death of George D. Boschen, one of its founders. Funeral services will be held at his late residence, 530 East Palisade Av., Englewood, N. J., Tuesday, July 2, at 8 P. M.

ROTTMANN, President.

BRESNAN—James L., beloved brother of Peter J., John A., William J., Harry F., Frank A., and Ellen Bresnan, on June 28, in his forty-eighth year. Body lying in state at Columbus Hall, 403 West 60th St., until Tuesday, July 2 at 9:30 A. M.; thence to the Church of the Sacred Heart, West 31st St., between 9th and 10th Avs., where a requiem mass will be said for the repose of his soul. Relatives and friends are respectfully invited. Interment Calvary Cemetery.

BYERS—Suddenly on Monday, July 1, Amelia F., Byers. Services at her home, 835 Prospect Place, Brooklyn, Tuesday, July 2, at 8 P. M. Interment at Greenwood Cemetery.

CALL—On June 30, 1929, Bernard, beloved husband of Miriam and father of Alton, Irwin and Harvey Call. Funeral from his late residence, 116 North Broadway, White Plains, N. Y., on Wednesday, July 3, 1929, at 10 A. M. Interment Kensico Cemetery.

CALLAHAN—On June 30, Marion (nee De Fraine), beloved wife of Raymond R., beloved sister of John J. De Fraine. Funeral from her late residence, 2,326 Loring Place, on Wednesday, at 9:30 A. M. Requiem mass at 10 A. M. at Church of St. Nicholas of Tolentine, University Av. at Fordham Road.

CHADWICK—At Newburgh, N. Y., Monday, July 1, 1929, after a lingering illness, Joseph Chadwick, beloved husband of Effie Jack Chadwick. Funeral services will be held at St. George's Episcopal Church on Wednesday at 12 noon. Interment Cedar Hill Cemetery.

COBLITZ—Alexander, suddenly, Monday, July 1, in his forty-eighth year, beloved husband of Sophia, son of Emil and brother of Lillie, Sylvia and Samuel Coblitz. Funeral from Riverside Memorial Chapel, 76th St. and Amsterdam Av., Wednesday, 11 A. M.

COUSINS—At Great Barrington, Mass., Sunday, June 30, 1929, George T. Cousins. Private funeral from his residence, New Rochelle, N. Y., Wednesday, July 3.

DALRYMPLE—Catherine, on June 29, 1929, widow of Robert Dalrymple and mother of Mary, Robert and John Dalrymple. Funeral services at her late home, 264 East 207th St., Brooklyn, Tuesday, July 2, 8:30 P. M.

DENNIS—Rachel, on July 1, 1929. Funeral services at the residence of her niece, Maria Greenhalgh, 1,235 Union Av., Bronx, on Wednesday at 8 P. M. Interment at convenience of family.

DICK—Colonel A. E., on Saturday, June 8, suddenly, at Dresden, Germany. Services will be held on Friday, July 5, at 11:30 A. M., at the residence of Mr. Charles E. F. Clarke, Hilltop Place, Rye, N. Y. Train leaves Grand Central Station at 10:21 A. M., Daylight Saving Time.

DICKINSON—On July 1, at the Presbyterian Hospital, Charles, eldest son of the late John and Adelaide C. Dickinson. Funeral private.

DREW—Charles, Riverside Memorial Chapel, 76th St. and Amsterdam Av., Tuesday, 2 P. M.

ELDREDGE—Josie I., suddenly, on June 29, wife of the late Frederick W. Eldredge and beloved sister of Emma West Le Blanc and the late Mrs. Peter F. Dailey. Funeral services at the Campbell Funeral Church, Broadway at 66th St., Tuesday, July 2, at 11 A. M. Interment Greenwood Cemetery.

EVANS—At Albuquerque, N. M., on Friday, June 28, 1929, Emeline Longworthy, wife of Harry W. Evans. Services at her late residence, 517 Clark St., Westfield, N. J., on Tuesday, July 2, at 3 P. M. Interment Fairview Cemetery, Westfield.

FARNAM—William Whitman, at his home, June 28, beloved husband of Anna Fitch Farnam, in the eighty-sixth year of his age. Funeral services will be held on Monday, July 1, at 2:30 o'clock, Daylight Saving Time, at 353 Prospect St., New Haven, Conn.

FEEKS—Josephine Louise, July 1, 1929, at Trinity Chapel Home, 1,086 Nanning Av., Bronx. Funeral services at Trinity Chapel, 25th St., west of Broadway, Wednesday, July 3, at 10 A. M.

FITZPATRICK—Cora L. (nee Mitchell), on July 1, 1929, at her late residence, 37-46 76th St., Jackson Heights, N. Y., beloved mother of Mrs. Beatrice A. Canning and Edward F. Reilly. Funeral services Saratoga Springs. Notice later. Saratoga papers please copy.

FOSTER—At Newburgh, N. Y., Monday, July 1, 1929, Marguerite Luise, daughter of the late William and Mary A. Taylor Foster. Funeral service will be held at her late residence, 107 North St., on Wednesday afternoon, 2 o'clock. Interment Cedar Hill Cemetery.

FROST—Mary R., on July 1, 1929, at Geneva, Switzerland. Notice of funeral later.

GARRETT—Louise Moran, wife of the late John J. Garrett of Highland Falls, N. Y. Funeral Wednesday at 9:30 A. M., from the Cuddihy Funeral Chapel, 597 Lexington Av. Requiem mass 10 A. M., at the Church of St. John the Evangelist, 65th St. and 1st Av. Interment Calvary.

GERAGHTY—On Saturday, June 29, 1929, Joseph F. Geraghty, beloved son of Mrs. Anna M. (nee Stack) and the late Joseph Geraghty. Funeral from his late residence, 103 Railroad Av., Rye, N. Y. Solemn requiem mass at Resurrection Church, Rye, N. Y., at 10 A. M. Tuesday. Interment at Calvary Cemetery.

GERAGHTY—On Saturday, June 29, 1929, Joseph Francis Geraghty, beloved husband of Ellen R. (nee Grasselly) and father of Joseph Geraghty. Interment Calvary Cemetery, Tuesday.

GLOSE—June 30, 1929, Linda W., beloved wife of Adolph Glose and mother of Augusta Leeds. Services Stephen Merritt's Chapel, 104 West 72d St., 2 o'clock, Tuesday afternoon.

GOLL—On July 1, Frederick Goll, at his residence, West Haverstraw, N. Y., beloved father of Florence Vávasour. Funeral services at the Masonic Temple, Haverstraw, N. Y., on Thursday, July 4, at 1:30 o'clock. Train leaves West 42d St., at 11:15, Cortlandt St., 11 o'clock (Daylight Saving Time).

GRACE—Charles A., on June 30, beloved husband of Henrietta and father of Isabelle and Charles A. Jr. Funeral service will be held at his residence, 101-19 92d St., Ozone Park, on Tuesday evening at 8 o'clock. Interment Evergreen Cemetery.

GREEN—Nathan, of 429 Audubon Av., devoted husband of Rachel, and beloved father of Rebecca Hoffman, Ada Bechert, Samuel, Zella and Jacob Rosenberg. Services Tuesday, 2 P. M., Alpert Bros. Chapel, 216 Lenox Av.

GREVE—On Sunday, June 30, 1929, Clara Louise, beloved wife of William M. Greve. Service at her residence, 1721 8th Av., Brooklyn, Tuesday, July 2, at 2:30 P. M. Interment private.

HAIGHT—Charles Francis, husband of Katharine Haight (nee Ferguson), suddenly, June 30. Funeral from his late residence, 3,819 Orloff Av., Bronx, near West 238th St., on Thursday, July 4; thence to Church of St. John, Kingsbridge Av. and West 230th St., 10 A. M. Interment Newburgh, N. Y.

HART—Benjamin, descendant of James Hart, one of the first settlers of South Carolina, at his residence, 56 West 68th St., on July 1, 1929, beloved husband of Mildred Hart and father of Cecell Anderson. Funeral services at the Campbell Church, Broadway at 66th St., Wednesday, July 3, at 2 P.M., private.

HAYWARD—On Monday, July 1, 1929, at Englewood, N. J., Charles F. Hayward, in his eighty-third year; beloved father of Walter D. S., Charles B. and Lida Nimmo; Civil War veteran of Company D, 23d Regiment of Brooklyn. Services at 73 Hamilton Av., Englewood, N. J., on Tuesday at 3 P. M. Interment at convenience of family. Kindly omit flowers.

HOLZMAN—George Asher, on Sunday, June 30, 1929, of Englewood, N. J., beloved husband of Sylvia B. Holsman, son of Mr. and Mrs. Asher Holsman and brother of Jane Holzman. Funeral will be held from the Universal Funeral Parlor, Lexington Av., at 52d St., on Tuesday, July 2, at 10 A. M.

HOWARD—On July 1, Ella, beloved wife of Charles F. Howard and mother of Dick and Pearl. Funeral from Walter S. Cooke's Funeral Home, 1 West 190th St., Tuesday at 1 P. M. Interment Woodlawn. Funeral private.

HUMPHREY—Suddenly, at Glens Falls, N. Y., Caroline Scranton of Upper Montclair, N. J., wife of George S. Humphrey and daughter of the late Colonel Charles Scranton. Funeral services at the Moravian Church, New Dorp, S. I., Tuesday, July 2, at 2:30 P. M.

JAEGER—At Sea Cliff, L. I., on Saturday, June 29, 1929, George E. Jaeger, in his sixty-second year. Funeral services will be held at St. Luke's Episcopal Church, Sea Cliff, L. I., on Tuesday, July 2, 1929, at 11 A. M. Interment Greenwood Cemetery.

JARVIE—James Newbegin, suddenly, at sea, on Friday, June 21, 1929. Funeral services will be held at his home, 150 Upper Mountain Av., Montclair, N. J., on Friday afternoon, July 5, at 2:30 o'clock. Interment Bloomfield Cemetery. It is requested that no flowers be sent. Motor cars will be at the Montclair Lackawanna Station to meet trains leaving Hoboken at 1:39, Daylight Saving Time.

KEATING—James, on Sunday, June 30, 1929, husband of Catherine, son of Bridget and the late James, brother of Henry J. Keating of 249-67 Beechknoll Av., Little Neck, N. Y. Funeral from M. A. Gleason Funeral Home, 405 Northern Boulevard, Flushing, N. Y., on Wednesday, July 3, 1929, at 10 A. M. Masonic services, Nassau Lodge, 486, F. and A. M., of Brooklyn, on Tuesday evening at 8:30 o'clock. Interment Flushing Cemetery. Please omit flowers.

KNOUD—At Flushing, N. Y., on Monday, July 1, 1929, Michael J., beloved husband of Martha Knoud, in the fifty-third year of his age. Funeral services will be held at his late residence, 33-01 149th Place, Flushing, N. Y., on Thursday, July 4, 1929, at 9:30 A. M., thence to St. Andrew's Roman Catholic Church, where a solemn requiem mass will be offered for the repose of his soul.

LAMBERT—Robert, July 1, suddenly, beloved husband of Bertha Young Lambert and father of Arnold J. Funeral services at Universal Funeral Chapel, 524 St. and Lexington Av., Wednesday, July 3, at 2 P. M.

LAMBERT—Mount Neboh Lodge, No. 257, F. and A. M.: With sincere sorrow we inform our members of the passing away of Brother Robert Lambert. Masonic funeral services will be held Wednesday, 10 o'clock, Universal Funeral Chapel, 524 St. and Lexington Av.

HERBERT VAN BAALEN, Master.
LOUIS JEROME, Secretary.

LAMBERT—The Board of Trustees of Central Synagogue announces with deepest regret the death of Robert Lambert, a member of the synagogue. Members are requested to attend the funeral service at the Universal Funeral Chapel, 597 Lexington Av., on Wednesday at 10 A. M.

MAX L. SHALLECK, President.

LAMBERT—Robert. The Progress Club of the City of New York announces with profound sorrow the death of their fellow-member, Robert Lambert.

WILLIAM HECHT, President.

LAWFORD—Georgina F., on June 29, after brief illness, the dearly beloved wife of Thirlby Lawford. Funeral services were at the Campbell Funeral Church, Broadway, 66th St., Monday, July 1, at 2 P. M. Interment private.

LEMLEIN—Nathan, beloved husband of Estelle Lemlein, brother of Asa and Matilda Lemlein, on Monday, July 1. Funeral at convenience of family.

LEMLEIN—Centennial Lodge, No. 763, F. and A. M., announces with profound sorrow the death of Brother Nathan Lemlein. Funeral at convenience of family.

MAURICE P. DAVIDSON, Master.
HENRY LIPPMANN, Secretary.

LEVY—Pauline, wife of the late Abraham S. Levy, and beloved mother of Benjamin, Jack, Esther, Frances, Lillie, Lawrence, May and Beatrice. Funeral services at 2,117 Gerard Av., Tuesday, July 2, 12 noon.

LEVY—On June 15, at Bad Nauheim, Germany, Rose Levy (nee Katzenstein), beloved wife of Julius, devoted mother of Harold, Jerome, Claudia Shedlin, Nathan and Arthur Levy. Services at the Riverside Memorial Chapel, 76th St. and Amsterdam Av., on Wednesday, July 3, at 10 A. M.

LOWDEN—Suddenly, at Flushing, N. Y., on Sunday, June 30, 1929, Elsie Belknap, daughter of the late Stowier McGrew. Funeral services at the National Chapel, 126-140 East 57th St., New York City, on Tuesday, July 2, at 8:30 P. M. Interment Arlington Cemetery, Delaware County, Pa.

MADDOCK—Suddenly, at Orange, N. J., July 1, 1929, William S. Maddock in his seventy-sixth year, husband of Ruby Stalker. Funeral service and requiem mass at All Saints' Church, Valley and Forest Sts., Orange, N. J., Wednesday morning, July 3, at 10:45. Train leaves Hoboken, D. L. and W. R. R., 10 A. M. (Daylight Saving Time) for Highland Av. station. Autos in waiting.

MARLOW—David L., suddenly, beloved husband of Lena (nee Vorsimer) and dear father of Selma, Milton, Mrs. Frances Rapinal and William Marlow and brother of Mrs. Ella M. Jones. Funeral from Riverside Memorial Chapel, 76th St. and Amsterdam Av., on Wednesday, July 3, at 1 P. M.

NAST—On July 1 at Port Washington, L. I., after a brief illness, Esther Benoist Nast of St. Louis, wife of the late William Frederick Nast and mother of Condé Nast, in the eighty-fifth year of her age. Notice of funeral and requiem mass will be given later.

O'REILLY—On July 1, 1929, Edward O'Reilly, at his late residence, 560 West 184th St. Notice of funeral hereafter.

OCHS—Suddenly, on Monday, June 24, at Bad Wildungen, Germany, Moses, dearly beloved husband of Frieda, devoted father of Arthur and Florence Heinrich, loving brother of Ray Strauss, Emma Trechold, Sadie Meenthal, Tda Stolea and Bertha Frerich. Services at the Park Avenue Synagogue, 50 East 87th St., on Wednesday, July 3, at 10 A. M.

OCHS—Moses, Members of Palestina Lodge, No. 1, O. F. S. of L., are requested to attend the funeral of our late Brother, Moses Ochs, on Wednesday, July 3, at 10 A. M., from the Park Avenue Synagogue, 50 East 87th St., city.

N. GREENBAUM, President.
M. SERATING JR., Secretary.

OCHS—Moses, National Lodge, 208, F. and A. M.: Sorrowful announcement is made of the death of our esteemed member, Moses Ochs. Funeral from Park Avenue Synagogue, 50 East 87th St., Wednesday, July 3, 10 A. M.

JACOB J. SIKALES, Master.
S. W. OETTINGER, Secretary.

OCHS—Moses. The Park Avenue Synagogue announces with regret the death

QUEENS DEMOCRATS FACE PRIMARY FIGHT

Sullivan Faction Will Place Full County and Borough Ticket in Field.

PATTEN THREATENS BOLT

Friends of Harvey Say He Will Run as Independent if De Bragga Beats Him for Republican Nomination.

All plans for Democratic harmony in Queens, never bright in prospect, seemed to come to a difinite end yesterday when leaders of the Queens County Democracy announced that they intended to put a borough and county primary ticket in the field. This is the faction headed by Transportation Commissioner Frank X. Sullivan, which made a primary fight against the regular Democratic candidates last year with a ticket headed by James T. Hallinan as a candidate for Borough President. Mr. Hallinan was defeated in the primary fight by Bernard M. Patten, then Borough President, but the bitterness caused by the contest resulted in Mr. Patten's defeat at the election by Borough President George U. Harvey.

With Mr. Patten indicating that he intends to run independently if he does not receive the Democratic nomination for Borough President, the announcement of the Sullivan faction has ended harmony talk for the present. All the Democratic factions, however, will support Mayor Walker for re-election, according to their leaders, unless the Mayor should espouse the cause of any one of the factions, which is not regarded as likely.

The Sullivan faction, according to the announcement, not only will nominate candidates but will seek to capture the Democratic organization of the county by nominating 1,950 members of the county committee. County Judge Frank Adel is said to be an adviser of the Sullivan group, but he is not likely to take an active part in the campaign as he did last year.

Borough President Harvey is away for the Fourth of July holiday, so no comment could be obtained from him on repudiation of him as a candidate by Joseph H. De Bragga, chairman of the Republican County Committee. Friends of Mr. Harvey said he did not care what Mr. De Bragga said or thought. Mr. Harvey, his friends said, will be a candidate to succeed himself and will run independently if he does not get the Republican nomination.

James C. Van Sicien, former Supreme Court Justice, whom Mr. De Bragga mentioned as his choice for the Republican nomination for Borough President, left last week for Europe and will not return until September. His aversion to being a candidate is well known, but it was said to be Mr. De Bragga's strategy to create such a demand for him during his absence that he will be unable to decline the nomination gracefully on his return.

1,000 ATTEND OPENING OF PATTEN CAMPAIGN

Former Borough President of Queens Tells of Belief in Spoils System.

Bernard M. Patten, former Borough President of Queens, served notice last night on the leaders of his party that he would be a candidate for the Democratic nomination for his former office. Mr. Patten spoke at a meeting of a thousand of his supporters in Moose Temple, Astoria. He did not refer in his speech to his reported intention of running independently if denied the Democratic nomination and evaded questions on this point after the meeting.

"I am not a political corpse yet," Mr. Patten said. "I am a candidate for the office of Borough President and it is quite evident from this meeting that I am not alone. I have the rank and file of the people of Queens for me because they have faith in me.

"I want harmony in the Democratic party. I call upon its leaders to rise to the occasion and consider the people first. I am a Jacksonian Democrat and I believe in the maxim that to the victors belong the spoils. But no party would get the spoils unless it can give real service and clean government.

"If I am chosen, there will be no changing within ninety days of sixteen bureau heads. I will do the selecting and I will pick good men. I promise you that no moneys willl be used for personal advantage. Every contract will be an honest contract. Every dollar will be honestly expended."

The meeting was arranged by a committee from each of twenty Democratic clubs in the First Assembly District, of which Charles K. Finch is chairman. James Elliott, president of the Powhatan Club, presided. A meeting of the committee to arrange for Mr. Patten's primary campaign will be held at the Powhatan Club next Monday.

TROLLEY LINES UNIFIED.

Brooklyn and Queens Corporation Begins Operation of Cars.

The new Brooklyn and Queens Transit Corporation, formed by consolidation of the surface lines of the Brooklyn City Railroad and the B. M. T., began yesterday the unified operation of about 500 single track miles in Brooklyn and Queens. The company has announced that it will reroute lines and provide improvements in equipment and service. It also plans to expedite service by getting city authorities to regulate street traffic in congested areas and to improve certain streets where trolleys operate.

The company will control the Brooklyn Bus Corporation, whose application for a franchise to operate sixteen routes is pending in the Board of Estimate. The bus system, if a franchise is granted, will be run in coordination with the trolley lines.

No new transfer privileges were incorporated in the surface car unification, but plans have been made for two-cent transfers between buses and trolleys if the bus franchise is granted. It is likely that the transfer privilege will then be extended to include many of the trolley lines now operating under the merger.

BREMEN AT SOUTHAMPTON.

New German Liner Goes Into Dry Dock After 26-Knot Trip.

Special Cable to THE NEW YORK TIMES.

LONDON, July 1.—The great 46,000-ton German liner Bremen was lifted high and dry out of the water in a floating dock at Southampton tonight and an army of workmen began smoothing and painting her hull in readiness for an attempt to win new Atlantic honors for Germany.

From inside the liner's strange bulbous-nosed hull, with its sheer, straight sides, came the clang of hammers, but no one was allowed aboard to investigate the secrets of her machinery.

Earlier she had been timed over a period of an hour when steaming down channel and had been observed to make twenty-eight knots comfortably but this was no estimate of her maximum speed. Throughout the voyage from Bremerhaven to Southampton she did well over twenty-six knots.

The liner will remain at Southampton until Thursday. Her maiden voyage will start from Bremen on July 16, and from Southampton on the following day, after calling at Cherbourg. She is due in New York on July 22.

BANKER'S WIFE GETS DECREE

Mrs. Louis Stewart Charged Cruelty in Suit at Reno.

RENO, Nev., July 1 (AP).—Mrs. Marion K. Stewart received a divorce in district court this afternoon from Louis Stewart Jr., vice president of the Central Mercantile Bank of New York, on the ground of cruelty.

She testified that her husband was intolerant, unreasonable and jealous, and told her she was a failure as a wife and mother. The custody of the two children, whom Mr. Stewart agreed to support, besides giving her $500 a month alimony, was obtained by Mrs. Stewart.

CHILEANS APPROVE ACCORD

Senate Votes Favorably on Tacna-Arica Compact With Peru.

SAN DIAGO, Chile, July 1 (AP).—The Chilean Senate approved today the Tacna-Arica settlement with Peru, announced by President Hoover in Washington on May 17.

The Peruvian Congress still is discussing the treaty, which awarded Tacna to Peru and Arica to Chile after forty-five years of controversy between the two countries.

The treaty itself was signed in Lima on June 3.

HOMES ABANDONED BY THREE CHURCHES

Park Avenue Baptists Leave Old Edifice and Presbyterians Get Possession of It.

UNITARIAN BUILDING SOLD

All Souls' Congregation Relinquishes 83-Year-Old Structure to Build Another.

Yesterday was "moving day" for three of the leading congregations of Manhattan. Although the process has been going on for several days, the Park Avenue Baptist Church moved officially yesterday out of its home at Sixty-fourth Street and the Central Presbyterian congregation, which bought the edifice more than a year ago, moved in. The congregation of All Souls, Unitarian Church, Fourth Avenue and Twentieth Street, left its edifice, which has been sold to a commercial concern.

The office furniture of the Baptist congregation was moved last Friday to the new parish house, at Riverside Drive and West 122d Street, and the salaried staff of the church began work there yesterday. The Rev. Dr. Harry Emerson Fosdick, the pastor, left Sunday evening for his Summer home on Mouse Island, Maine.

The ownership of the Park Avenue property passed into the hands of the Presbyterian congregation yesterday. Today renovations will begin and the work is due to be completed in time for worship to start about the middle of September. The Baptists are taking several of their stained glass windows with them and the Presbyterians have arranged to install new ones. The latter will also have placed on the walls tablets from their former edifice, which was at Madison Avenue and Fifty-seventh Street. They sold that property for $3,000,000 and paid $1,500,000 for the Baptist property.

The Baptist congregation will worship through next Winter, beginning the first Sunday in October, in the present structure of Temple Emanu-El, Fifth Avenue and Seventy-sixth Street. The latter will move into its new synagogue at Fifth Avenue and Sixty-fifth Street as soon as it is completed. The Presbyterians worshiped for the last year on Sunday mornings in the ballroom of the Hotel Plaza.

The work of demolishing All Souls' Church, which has stood on its present site for the last eighty-three years, will begin today. The congregation is building a new edifice at Lexington Avenue and Eightieth Street.

SAYS NERVE RESPONSES GO 3 MILES A MINUTE

Professor Kato Holds Superior Brain Is Secret of Ty Cobb's and Bobby Jones's Success.

Special to The New York Times.

BALTIMORE, Md., July 1.—Messages from eye to brain and from brain to hand travel three miles a minute, says Professor G. Kato of Kelo Un' ersity, Tokio, Japan, authority on nerve construction research, who is visiting the Johns Hopkins Medical School here. According to Dr. Kato, it is not Ty Cobb's batting eye or Bobby Jones's master touch or Thurston's slight of hand, but the brain that makes the difference.

For years in his laboratory at the Physiological Institute at Kelo, of which he is director, Professor Kato has been conducting the delicate experiments on the nerve fibre of the Japanese toad. He said:

"In the course of these experiments we made the astonishing discovery that as the temperature of the toad increased to that of the room in which the experiments were being made the speed of the nerve reaction increased.

"We cut down the temperature and the speed diminished. We raised the toad's nerve fibre to the temperature of the human body and found that the speed of the nerve impulse was exactly the same as that of human fibre, sixty-three meters a second—three miles a minute."

The brain, he said, is divided into two areas, the sensory and the motor. The motor portion delivers commands through the nerve fibers by a chemical and electrical process to the muscles, which obey, he explained, and the sensory portion receives, by the same chemical and electric process, the various senses of sight, hearing and feeling.

"Everybody," he commented, "does not have a brain that can transfer those impulses from one-half of the brain to the other half in just exactly the same way that Cobb's brain does. That is what makes the difference between one person's performance and another's.

"In golf the same is true. The control of the player over his club is the result of nerve impulses travelling constantly between brain and hand and hand and brain. The performance, whether good or bad, depends upon what goes on within the brain cells; not, as so many think, upon the nerves and muscles."

JERSEY SURPLUS $1,206,120.

Net Free Balance Is More Than $4,000,000 Less Than a Year Ago.

Special to The New York Times.

TRENTON, N. J., July 1.—The State of New Jersey entered upon a new fiscal year last midnight with a net free balance of $1,206,120.82. The money will be applied to appropriations by the 1929 Legislature.

The balance is more than $4,000,000 less than at the beginning of the last fiscal year, when the figure was $5,353,205.37.

During the present year the State will receive tax payments estimated at more than $2,000,000 from the estates of Anthony Kuser and Marquis Martin Maloney. A telegram sent by State Controller McCutcheon to Governor Larson at Sea Girt showed $11,505,883 to the credit of the general fund of the State at the close of the year's business, against which were obligations of $10,299,773.01. Of this contract requisitions totaled $4,761,026.92. The sum of $3,259,818 was due to the teachers' pension and annuity fund, which was the second largest item; $2,196,928.09 was set aside for the local school districts, and $80,000 for vocational education made up the balance. The appropriation for the teachers' pension fund increased $290,000 over that of last year.

LOST and FOUND

Rate 75 cents an agate line daily; 80 cents Sunday.

Advertisements received until midnight. Telephone LACkawanna 1000. New Jersey residents telephone Mulberry 2000 (Newark) 8:30 A. M. to 6 P. M. daily; Westchester residents White Plains 3300, 9 A. M. to 5 P. M. daily; Long Island residents Garden City 2800 (Mineola) 9 A. M. to 5:30 P. M. daily.

The New York Times prints found advertisements without charge of articles of no apparent intrinsic worth but which may be of sentimental value to the loser.

Found articles of value are advertised at the regular Lost and Found rate. The Times determines whether the article is likely to be of sentimental value, but no charge advertisement is printed without authorization by the finder.

The Lost and Found Department issues key tags with registered index numbers and tags to attach to collars of dogs and cats—for 15 cents each. Write Lost and Found Department, 229 West 43d St., New York, or apply any Times Branch office.

LOST.

BAG with expensive Oxford glasses, lost Saturday night about 8:15 o'clock, Broadway-43d St.; reward. 80 Osborn St., Brooklyn. Miss Kanter. Dickins 7040.

BANK BOOK, 576787, Seamen's Bank for Savings; payments stopped. Please return to bank, 74 Wall St.

BANK BOOK No. 26004, Amalgamated Bank, 11-15 Union Square, New York; payment stopped; return book.

BANK BOOK 447683 of Harlem Savings Bank. Return bank, 124 East 125th.

BANK BOOK No. 3611. If found, return Della Brennan, 30 East 126th St.

BANK BOOK, 56380, lost. Return West Side Building Loan Assn.

BRIEF CASE, black leather, southbound 9th Av. elevated, Monday afternoon; finder please communicate Tighe, 124 Park Av., Yonkers.

GLASSES, gold rimmed, Sunday, Grand Central. Wilson, 120 East 30th. Caledonia 5161.

HANDBAG, red leather, about 8:40 A. M. Monday in taxi from Grand Central Station to La Salle Hotel, 309 East 49th St.; reward. Mrs. Harold Frith, Hotel La Salle.

KODAK, old Eastmo, id carrying case; reward; sentimental reasons. Towner, Bolwater 4143.

POCKETBOOK, Saturday, 84th and West End Av., containing watch, keys. Phone Bradhurst 2698.

POCKETBOOK, lost Sunday night, Ruth Smallwood, Hotel Continental; reward $110, no questions.

PURSE, containing money, ring of sentimental value, driver's license, etc.; on steamer "Albany", main deck, southbound, Sunday; keep money, return contents. Billings 0408.

PURSE, lady's, in Cadillac cabriolet, Pine Hills Plantation, Saturday night. Ashland 0477.

SUITCASE, brown leather, bearing initials C. B. P. at Brookville, L. I., on Sunday, containing men's clothing and gold watch; good reward. Notify Ravenswood 0310 or Brookville 280.

SUITCASE, small, black; marked "M. E. L." Pennsylvania Station, June 29, 10:15-10:30 P. M.; reward. Cedarhurst 8144.

SUM of money, July 1, New York City. Y 2301 Times Annex.

$50 REWARD for return of tan silk lizard bag, initials E. E. F., containing gold cigarette case and lighter and vanity case also; lost in taxicab between 105th St. and New York Central, 125th St. M. R. Collins, Room 1015, 150 Broadway.

Jewelry.

CHAIN with pendant, lost June 28, between 57th and 58th on 5th Av.; reward. Hardenbergh, 40 West 57th.

CIGARETTE CASE, silver, with engraved inscription on inside. Return to A. E. Andrews, 46 Washington Square South, or phone Spring 2207 evenings or Sunday, or Ashland 8860 during business hours weekdays; reward.

CIGARETTE CASE, blue enamel; in taxi Saturday afternoon, 5 P. M.; great sentimental value; reward. Murray Hill 5651.

DIAMOND from setting Saturday, June 29, from Newark to Pier 30, N. Y. C.; reward. F. F., 293 Woodside Av., Newark, N. J.

PIN, platinum bar pin, large pearl centre, few small diamonds, lost July 1, between 39th and 47th Sts. on 8th Av.; reward. Return to Credit Manager, Hotel Commodore.

PIN, lady's, triangular, with blue and coral stones; in taxicab; Longacre Theatre to Park Central Hotel; Saturday night. Call Goulde, Journal Square 2900; reward.

WATCH, white gold, small, on pin, Saturday. Washington Heights 3422, Apt. 8.

WRIST WATCH, lady's, initials H. C. M., Sunday, June 23; reward. H. C. Mukahey, 1,434 Bryant Av., Bronx.

Wearing Apparel.

COAT, black satin, brown dyed squirrel collar; taxi, Park Row to Hudson River Day-Line, Jefferson 1748; reward.

FUR, pointed fox, Saturday noon, June 29, Pier 48, Southern Pacific steamship Dixie; liberal reward. Sterling 0430. M. H. Dean, 26 Plaza St., Brooklyn.

NECKPIECE, 2-pointed fisher, lost in taxi Saturday; reward. Call Plaza 2027.

Cats, Dogs and Birds.

DOG, wire-haired fox terrier, white body, black-spotted ears and tail, black-spotted; name Rixey; lost vicinity Foster Av. and Rugby Road; reward. 655 Marlborough Road, Brooklyn, Mansfield 2205.

DOGS, cats, lost or homeless, awaiting adoption. Sperger Home, 209 Lafayette St.

$100 REWARD.

Pekingese, black-faced sable color; lost Tuesday evening, 83d St.; child heartbroken; no questions asked. A. Bakkeveld, 35 West 82d. Circle 0453 or daytime Murray Hill 7350.

FOUND.

BOAT—Found "Show Boat" with outboard motor, length over all 16 feet. Communicate with A. Cunningham, Daniel Guggenheim Estate, Fort Washington, L. I. Fort Washington 1764.

KITTEN, black. Phone Endicott 8388.

TRAVELING BAG, at the Grey Line Terminal, Saturday. T 2318 Times Annex.

THE John Wanamaker STORE

Formerly A. T. Stewart

For Orders and Inquiries: GRAmercy 6200
For all other calls: STUyvesant 4700

WANAMAKER PLACE AT 9th ST.

Store Hours: 9 to 5
Broadway to Fourth Ave.—8th to 10th Sts.

685 Wanamaker Oriental Rugs

350 at Half Yesterday's Prices
335 added from recent sales at half
$140,425 for $70,212

It has been our custom for several years to have a half-price sale of Oriental rugs before the new rugs come in from the markets of the East, where our rug chief is now making his selections. From Persia, Turkey, Asia Minor, Greece . . . India, China . . . the rugs range from a mat about 1.6x3 ft. for $5 to a large Royal Persian Kashan rug about 14x19.1 ft. at $2,250, reduced from $4,500.

The New Reductions Take Effect Today, Tuesday, at 9 A. M.
No Reservations Before That Time

Handy Mats
About 1.3x1.6 to 1.6x3 ft. — $5.00 — $10 Grade

Hamadan and Beloochistan Rugs
Sizes about 2.6x4 to 4.6 ft. — $14.50 — $29 Grade

Mosoul Rugs
About 3.3x6 ft. Rugs and Hall Runners about 2.6x7 to 9 ft. — $32.50 — $65 Grade

Royal Sarouk and Lelihan Rugs
About 4x7 ft. and 5x6 ft. — $112.50 — $225 Grade

Room-Size Persian, Turkish and Chinese Rugs
Sizes about 9x12 ft. Some smaller. — $148 — $300 Grade

Persian Gorovan, Serapi and Mahal Rugs
Sizes about 9x12 ft. to 10x13 ft. — $225 — $450 Grade

Royal Kashan Rugs
About 4x7 ft. — $225 — $450 Grade

Persian Lelihan Rugs
Sizes about 9x12 ft. — $375 — $750 Grade

Room Size Chinese Rugs
Sizes about 6x9 ft. — $125 — $250 Grade
Sizes about 9x12 ft. — $162.50 — $325 Grade

WANAMAKER'S—THIRD GALLERY, NEW BUILDING

FROM THE FOUNDER'S WRITINGS

A Favorite Little Book of the Writer Has Always Been

the 'Table Talk of Bacon," the reading of which goes far to make a full man, as Bacon once said of books generally. But reading without digestion only leads on to dyspepsia. Other people's crutches will help us to walk, but we will only become cripples if we sit inactively in our chairs without exercise of our minds and bodies. There are times to read and to think for ourselves, and a time to act and teach others what we know.

John Wanamaker

Celebrate With a Box of
Chocolates and Caramels
$1.25
Contains 2 Pounds

Fresh, succulent candies, neatly boxed, and gloriously wrapped in red, white and blue paper and tied accordingly.

Cannon Crackers filled with sweets 25c up.

Personal Service will fill Mail and Telephone Orders

STREET FLOOR, OLD BLDG.

At the last minute—before the Holidays—but decidedly worth waiting for—This Sale of

1000 Sweaters—$1.95

The $2.95 Grade

Summer weight SLIP-ONS—of sheer wool—in some instances combined with rayon. Plain pastel colors—with just a lighter tone interwoven. White or pastel tones—with clusters of stripes in contrasting colors. Others striped all over in shaded tones.

Remarkable in Style as Well as in Quality

Sizes 32 to 42

WANAMAKER'S—SECOND FLOOR, OLD BUILDING

A Timely Clearaway—

Misses' Summer Coats

Until now $29.50 to $39.50 — $18

Silk Crepe—wool crepe—and velvet coat. Coats with little capes—others with scarfs—and some quite plain. Also—a few tweed coats—ideal for motoring—the steamer—or the mountains. Sizes 14 to 20 years included.

WANAMAKER'S—SECOND FLOOR, OLD BUILDING

IN THE INEXPENSIVE DRESS SHOP

Frocks for The Fourth

Distinctive Printed Silks and Chiffons and Navy Blue Georgette Crepes for The Small Woman

$12.75

$15.75 to $18 Grades

. . . flattering styles with frills and flounces . . . some sleeveless models subtly caped . . . airy chiffons in a host of patterns . . . unusually lovely printed silks, small patterns and dots . . . trim little ensembles with a dash of youth . . . charming navy blue georgettes for the little woman.

Sizes 14 to 46

No Mail, Telephone or C. O. D. Orders

WANAMAKER'S—THIRD FLOOR, OLD BUILDING

"Artcrete" Garden Furniture

Antique-Bronze-Green Finish

at Half Prices and Less than Half

Graceful pieces for backyards, pent-houses or country estates . . . in the lovely antique-bronze-green finish . . . guaranteed weatherproof.

$15 to $35 Bird Baths	$6.50 to $16
$10 to $50 Sun Dial Pedestal	$4.00 to $20
$40 to $60 Window Boxes	$16.50 to $25
$5 to $35 Pots	$2.00 to $14

Also "Artcrete" Boxes, Pots and Low Bird Baths in Ivory and Gray Finishes at half and less than half.

WANAMAKER'S—SECOND GALLERY, NEW BUILDING

Annual Clearaway! $2.50 to $5

TRADE ARROW MARK
CLUETT PEABODY & CO., Inc.

SHIRTS

$2.50 to $3.50 Cotton Shirts
$4 to $5 Silk Shirts

1,265 of $2.50 Grade
1,450 of $3.00 Grade
1,645 of $3.50 Grade
1,000 of $4.00 Grade
1,300 of $5.00 Grade
— $1.95

ARROW shirts are sold nationally at the prices noted above . . . this is a clearaway of crisp shirts, fresh from their boxes, at the end of the maker's season.

Broadcloths . . . silks . . . chambrays . . . silk-and-cottons . . . end-to-end madras . . . many materials exclusive with ARROW . . . in plain colors and many patterns.

Neckband shirts with soft or stiff collars to match . . . collar-attached as well . . . of course, ARROW'S fine making needs no comment.

To Round Out Selection, We Add

2,400 White Broadcloth Shirts $1.95

The $2.50 Grade

Because there are few white broadcloths in the ARROW group, we add these shirts . . . fine quality broadcloth, splendidly made . . . in collar-attached or neckband styles. Sizes 13½ to 17 . . . sleeves 32 to 36.

Mail and telephone orders filled while quantities last

WANAMAKER'S—STREET FLOOR, NEW BUILDING

WANAMAKER PLACE AT 9th STREET | Broadway to Fourth Avenue—8th to 10th Street | Wanamaker's Formerly A. T. Stewart | STORE OPENS AT 9 | STORE CLOSES AT 5 | For orders and inquiries—GRAmercy 6200 | For all other calls—STUyvesant 4700

DIRECTOR ARRESTED FOR CITY TRUST LOAN

Isidore Siegeltuch Accused in Advance of Funds to Dummy Realty Concern.

MERGER PLAN IS OUTLINED

Bankers Explain Mutual Will Take Over Assets, Germanic Will Join With Mutual.

THEY PRAISE THE PROGRAM

New Complaint Is Filed Against a Bank Officer and an Arrest Is Expected.

Isidore Siegeltuch, an attorney, of the firm of Siegeltuch, Butler & Kraft, 345 Madison Avenue, whose office clerks were the officers of the Jalna Realty Corporation, was arrested yesterday morning and held on a charge of violating the State banking law in connection with the $375,000 loan made to the Jalna Corporation by the City Trust Company. Siegeltuch wos a director of the bank. Anthony Di Paola, former cashier and treasurer of the City Trust Company, was held on the same charge, a misdemeanor.

The complaints against the white-haired lawyer and the youthful bank officer were made by Moreland Commissioner Robert Moses, who has just closed an investigation of the Banking Department in relation to the City Trust failure. Supreme Court Justice James C. Cropsey, sitting as a committing magistrate at 300 Mulberry Street, before whom the complaints were arraigned, held Siegeltuch in $2,000 bail for a hearing next Monday and continued Di Paola's bail of $24,500, posted for other charges for a hearing on the same date.

Trouble Over Bond.

Di Paola had already been arrested on two felony and three misdemeanor charges, two of which were subsequently dismissed. Justice Cropsey has intimated that he would hold Di Paola for the grand jury on the third-degree forgery charges, but first wished to inquire into the sufficiency of the bail bond posted by the Capital City Security Company. When Di Paola appeared yesterday his attorney, Bernard Finkelstein, told Justice Cropsey that the bonding company officials had sent word that they did not wish to rewrite the bond and appear for examination because of the unfavorable publicity, "although we have paid our fee of $750."

"That's the first time I ever heard of a bonding company bothered by publicity," Justice Cropsey commented as he continued the hearing until next week.

Meanwhile Mr. Siegeltuch, with his law partner, Myron Butler, was pacing up and down the corridors and insisting that he (Siegeltuch) was not the one primarily concerned in the possibility of a complaint being lodged against him. When Di Paola retired Justice Cropsey called for Mr. Siegeltuch, and then to Di Paola's evident surprise called him back. He told them that they were charged with violation of the banking law, Section 190, which concerns illegal loans.

The Jalna was a dummy corporation headed by a fourteen-dollar-a-week clerk in Siegeltuch's office. It borrowed $375,000 from the City Trust Company on a fifth mortgage on the 15 Park Row Building. This constituted a violation of law in that the loan was in excess of 10 per cent of the capital stock and surplus of the bank and also because the prior mortgages on the building exceeded the percentage allowed by law—exceeded, in fact, the capital stock and surplus of the bank.

At the close of the arraignment Commissioner Moses filed an additional criminal complaint with Justice Cropsey which will be acted upon this morning at 300 Mulberry Street. Supporting the complaint were affidavits from Charles Epstein, counsel to the Moreland Commission, Dr. Joseph Saphir, Frances S. Paterno and Leonard Rose, directors of the City Trust; Concetta Marino and Vincente Simorelli, bookkeepers at the bank; Francesco Capiupi, valet keeper at the bank; Louis Cohan and Louis Granat, official stenographers of the Moreland Commission, and Charles Ottiwell, assistant secretary of the United States Title and Mortgage Company. Another officer of the bank will probably be arrested as a result of this complaint.

Besides Siegeltuch and Di Paola, those arrested as a result of the Moreland investigation are Frank H. Warder, former Superintendent of Banks; Louis Tavormina and George Ziniti, vice presidents of the Brooklyn branch.

Banking Leaders Confer.

A group of bankers met yesterday at the Bankers' Club, 120 Broadway, at noon to clear up the questions arising out of the efforts to safeguard City Trust depositors. At the meeting were Lieut. Gov. Herbert H. Lehman, James A. Beha, chairman of the board of the International Germanic Trust Company; Harold J. Aron, chairman of the Germanic executive committee; Joseph A. Broderick, Superintendent of Banks; former Superintendent George V. McLaughlin, Ralph Jonas and John J. Lewis, president of the Mutual Trust Company, formed to take over the City Trust.

The position of the International Germanic Trust in the proposed merger was clearly outlined and its motives for entering the plan were explained. The Mutual, with capital and surplus of $6,000,000, will take over the assets of the City Trust. Then, if the stockholders and directors approve, the International Germanic will be merged with the Mutual, adding $6,000,000 more funds. The speakers all extolled the public-spirited motives behind the plan and emphasized the point that the International Germanic will not take over the City Trust. Asked if this difference was not academic, Mr. Aron explained:

"No, that is just the point. There is a very real and practical difference. The Mutual puts up $6,000,000 for the assets of the City Trust Company and agrees to assume the liabilities. The International Germanic is merged with the Mutual. It gets $6,000,000 and a guarantee against loss, which it could not get from the Superintendent of Banks, and gains additional strength in its board of directors from the men in the Mutual who will join."

The board of directors of the International Germanic meets today to vote on the merger.

1,098 Sent to Sing Sing in Year; Total Up Despite Baumes Laws

Special to The New York Times.

OSSINING, N. Y., July 1.—As the State fiscal year ended at midnight Warden Lewis E. Lawes of Sing Sing prison gave out figures today showing that for the past year 1,098 prisoners had been committed to Sing Sing from courts, ninety-three more than in the previous fiscal year.

Other prison attendants declared that, with the prison admissions steadily increasing, the Baumes laws, now in effect just three years, have not proved the deterrant to crime they were expected to be.

In the past month 118 offenders were committed to Sing Sing, of whom 61 came in during the past week. The month's commitments totaled 21 more than in June, 1928. For the past fiscal year 219 prisoners were received from sources other than courts, compared to 222 from such sources in the 1928 year.

PRIVATE DETECTIVE SLAIN IN HOLD-UP

Shot Guarding Friend's Drug Store, Which Had Been Robbed Twice Before.

WOUNDS ONE OF BANDITS

But the Other Helps Limping Companion to Auto and They Escape With $660.

Frank Spadora, a private detective of 344 Monroe Street, Brooklyn, was shot to death by a robber last night in the drug store of his friend, Edward Orler, at 325 Quincy Street.

In that same store three years ago Spadora foiled a hold-up by shooting and capturing the thief. Last night he winged his man, but the robber's last shot killed him.

Orler's store, in a quiet Stuyvesant residential district, had been invaded by robbers three times before last night's occurrence. Spadora since then had spent many evenings in the store, conversing with his friend Orler, and casually on the watch against another attempt.

Last night Orler, his wife and brother-in-law, Harold Charmach, a traveling salesman of Chicago, were in the store when, a few minutes before midnight, two men of dark complexion, one very short, the other of medium height, strode in, covered every one with their guns and marched them into the rear room devoted to prescriptions.

They had the drop on Spadora and the private detective was helpless. The tall thief took $500 from the cash register, then mounted guard in the front of the store while the short one, in the rear room, began searching the victims. He took $160 from Charmach's pocket.

Spadora, backed against the drawers filled with drugs, opened a drawer with one hand behind his back and succeeded in getting his pistol out of his hip pocket and into the drawer before the robber reached him in his search. When the short thief had finished and was backing out, Spadora seized the gun and fired on him. The robber grunted at the shock of a bullet which hit him, but wheeled and emptied his gun at the detective. The last bullet struck Spadora under the heart and he fell dead.

The wounded robber ran out limping and his tall companion helped him into their car, parked next door. The police sent out a general alarm and the reserves and detectives of the Gates Avenue police station, three blocks from the scene of the crime, took up the hunt under the direction of Lieutenant Joseph Scheidler and Detective Harold Fox. Chief Inspector John O'Brien went from Manhattan to investigate the murder.

STILL GUARD FURNISHINGS.

Mrs. Beauley and Count Hope to Lease a Villa by Tonight.

Count H. S. Victor von Bronsa-Trupp and Mrs. Harriet W. Beauley, who were evicted Saturday night from the old Barrett Manor at Arrochar, S. I., remained on guard over their furniture in the woods near Chicago Avenue, Arrochar, Sunday night and announced yesterday that they would keep their third sleepless vigil last night. By tonight, the Count said, they hope to lease Ocean Villa, Arrochar, and move their eleven van loads of belongings there.

As they had done Saturday night, the two sat in rocking chairs nearly all the time Sunday night, occasionally rising for a short stroll. Coffee and food were again brought by a neighbor. The pair visited the house in company with Sheriff William S. Hart yesterday morning while workmen removed their last belongings.

Later the Count visited his lawyer, C. E. Sutherland of 15 Park Row. On his return he said he had instructed the attorney to bring a $100,000 damage suit against George H. Price, the owner of the manor, for having had him evicted and one for $25,000 against the Sheriff.

Ocean Villa will be the new headquarters of the Pan-Slav Union and the Order of the Rose, the Count said.

2 CHILDREN DIE OF POISON.

Third Is Ill at Trenton, and Milk Supply Is Believed Responsible.

Special to The New York Times.

TRENTON, N. J., July 1.—Two children are dead and another child is in the hospital here as a result of poisoning. An infected milk supply is believed to be responsible, although no analysis of the children's stomachs is to be made before tomorrow. The children, who died in St. Francis Hospital, were Shirley Shaddow, 2½ years old, and her 6-weeks-old sister. Their father is R. R. Shaddow of Woodland Avenue, a dairy man. The child who is ill is Marjorie Mershon, 2, of Genesee Street, at whose home Shaddow delivers milk.

A five-year-old sister of the Mershon child and their mother drank milk with the one who is ill, but were not affected and neither the hospital nor police have received reports of any other of Mr. Shaddow's customers being ill. The city milk inspector and the county physician will conduct an inquiry.

COUNTRY CLUB DEAL OUSTS 500 MEMBERS

Westchester Biltmore Is Sold Without Provision for Those Who Decline to Pay $2,500.

125 ORGANIZE FOR FIGHT

Will Seek Amicable Settlement, but Hint at Legal Claim for $1,000 Initiation Fee.

An agreement converting the Westchester Biltmore Country Club from a $6,000,000 hotel enterprise into a private club was signed here yesterday in the office of Bertram L. Kraus, attorney for the Bowman Biltmore Hotels Corporation, which developed the club as a property during the past seven years.

According to Mr. Kraus, "no provision at all" was made in the agreement for about 500 members who paid initiation fees of $1,000 or more to join the Westchester Biltmore Country Club under the management of the hotel corporation since 1922 and who are not at present either able or willing to pay $2,500 each additional to purchase the property.

They have no further right to use the clubhouse, sports house, bachelor dormitory, two eighteen hole golf courses, a nine hole course, a polo field, tennis courts and a private bathing beach and casino on Long Island Sound at Rye, according to the terms of the agreement, because the hotel corporation has sold the club property for approximately $6,000,000 to 1,000 other members and declared the club out of existence.

The 1,000 purchasing members likewise disclaimed any obligation toward the 500, according to George Breen, chairman of the purchasing committee.

Membership Limit Is 2,000.

Mr. Breen said the agreement set up an entirely new ownership, organized by the purchasing members as the Harrison-Rye Realty Corporation, and that the club which occupies the premises will drop the "Biltmore" from its name and be known hereafter as the Westchester Country Club. The membership will be limited to 2,000, and each new owner member must pay $3,500, plus $350 annual dues. Mr. Breen said he still expected more of the members of the old Westchester Biltmore Club to pay the required $2,500 in order to continue in the new club. As to the others, he said, "our position is the same as the hotel corporation."

An attempt to obtain recognition somewhere for the left-out members of the Westchester Biltmore Club was being organized yesterday by Percy Griffith Tate, who said he had already enlisted the support of about 125 in taking the position that the initiation fee paid into the club under the hotel management gave them "some equity in the future of the club, according to the usual principles of fair and square dealing in clubs."

Mr. Tate explained that he, as well as others who felt aggrieved, had not bothered to read "all the fine print on the long membership application blank" when they paid their money and joined, on the principle that "what's good enough for the other fellow is good enough for me," and that they still hope that the new club will make some arrangement with them.

To Seek Terms From Club.

A formal attempt to arrive at such an arrangement will be made amicably, Mr. Griffith said, some time this month, when the new club has completely established itself. "Meanwhile," he said, "with respect to the Bowman-Biltmore Corporation, we have not abandoned any legal claims."

The officers and directors of the Bowman-Biltmore Hotels Corporation who joined in the public announcement of the sale were:

JOHN McENTEE BOWMAN, president.
GEORGE W. SWEENEY, vice president.
ROBERT S. MAFFITT, controller.
WILLIAM M. ROSS, treasurer and secretary.

The directors include:

Percy A. Rockefeller, John J. Mitchell Jr., Harry S. Black, C. E. Eaton, William Candler, William Wrigley Jr., E. W. Kobbe, Edward A. Lovely, Lee A. Phillips, H. H. Schuyler.

The purchasing committee, representing the 1,000 owner members of the new Westchester Country Club, under the chairmanship of Mr. Breen, comprised Samuel G. Allen, Hiram S. Brown and William T. Hoops.

2 GET 30-YEAR TERMS FOR ELECTION KILLING

Two Others Sentenced for Ten Years in Death of Jersey City Girl.

Frank Donato, 24 years old, and Vincent O'Keefe, 21, were sentenced yesterday to thirty years at hard labor, and Frank McNally, 24, and George Ormsby, 29, to ten years by Judge Thomas H. Brown, in Jersey City, for the murder of Catherine McGee, 8 years old, during a fight between Hague and anti-Hague workers in the general elections, Nov. 6, 1928. Donato and O'Keefe had been found guilty of second degree murder and McNally and Ormsby of manslaughter by a jury on Thursday, after almost twelve hours of deliberation.

A motion by William A. Kavanagh, counsel for the four prisoners, to adjourn the imposition of sentences pending appeals was overruled. Kavanagh said he would file an appeal and an application for bail on Wednesday.

All four have prison records. Prosecutor John Drewen charged that the four were in an automobile at Erie and Fourth Streets a few minutes before the 8-year-old girl was caught in the range of the fighting. Keefe threw a baseball bat at an anti-Hague worker, it was alleged, and the bat struck the girl. Her skull was fractured and she died the following day.

The prisoners were returned to the county jail to await removal to the State prison at Trenton.

The trial, which lasted two days, was heard by a struck jury, one which is selected from a panel named by the presiding judge. The case had been made an issue in the recent Jersey City commission election campaign.

L. K. Rhinelander to Sue This Month

LAS VEGAS, Nev., July 1 (AP).—Harley A. Harmon, counsel for Leonard Kip Rhinelander, said today that Rhinelander's suit for divorce, filing of which originally was planned for today, would be filed some time between July 15 and Aug. 1. In preparation for his second attempt to win freedom from Alice Jones, daughter of a New Rochelle (N. Y.) negro, Rhinelander established residence in Nevada last January.

Father Who Forced Boy to Beg Gets 3 Years; Made $100 a Day Outfitting Fake Cripples

David Bernstein, 45 years old, 41 Essex Street, a taxicab owner, who was said to have made $100 a day by operating a fake beggars' syndicate, was sentenced to three years in the penitentiary yesterday in Special Sessions for sending his 7-year-old son out to beg in the guise of a cripple.

Harry Waters, 20 years old, a negro, of 135 Division Street, who frequently "rented" Bernstein's son, Solomon, for $3 daily to aid him in soliciting alms while the boy, posing as a cripple, sat in a wheel chair, received a similar term. The court stipulated that the maximum penitentiary term must be served by the pair because of their previous police records. Bernstein has served twenty terms in this city and Philadelphia in the last ten years on begging, larceny and assault charges, while Waters has served two workhouse terms, one for begging and the other for a Sullivan law violation.

According to Vincent Pisarra, chief agent of the Children's Society, the police had had Bernstein and Waters under observation for some time. Two weeks ago Patrolman Kelly arrested Waters as he was pushing the boy in the wheel chair from the Bernstein home. While detectives were keeping vigil on the Essex Street tenement each day they saw several men, poorly dressed and of varying ages, enter the place and come out later with their legs or arms conspicuously bandaged and limping as though in much pain.

All headed for Broadway, the mid-town district or Harlem, where other detectives watched them soliciting alms, and trailed them back to Bernstein's "hospital," as they called it. After they had discarded their bandages and made financial settlement with Bernstein, the police said, these men, seemingly in normal health, made for rendezvous for beggars on the Bowery, to spend their "earnings."

Waters, on the day of his arrest, had been booked at the Clinton Street Station, and the boy, admitting he was not afflicted with the slightest ailment, was about to be turned over to the Children's Society, when Bernstein hurried in and began to make inquiries. He too was taken into custody. It then developed that Bernstein operated two taxicabs as a side line to his begging syndicate, and only a few days before had sold a third cab.

Little Solomon spoke freely at the time of his father's operations. He told of artificial limbs, stock plaster casts and hundreds of slings and bandages kept by Bernstein for his "cripplies."

"My father has five or six men steadily on his staff. He fixes them up as cripples every day and sends them out to beg in the streets," Solomon told Mr. Pisarra. "Out of each $5 they make he takes $2 and lets them keep the rest. I got thirty cents each day for posing as a cripple. I took in the movies every night. My father has lots of money in the bank."

CROWDS SEEK SPACE ON HOLIDAY TRAINS

Railroads Prepare to Handle 1,000,000 in Exodus From City for the Fourth.

ALL FACILITIES TO BE USED

5,000 Children Leave Grand Central in Day for 98 Camps in North and East.

With what approached a record week-end behind them by way of practice, New York's railroad systems yesterday began preparations for the serious business of transporting a million New Yorkers somewhere else for the Fourth of July and the equal problem of bringing them back. The "million" is not figurative, but is based on actual estimates previously announced by the various systems.

The crowds yesterday generally were confined to the ticket windows, an investigation revealing that reserved space on trains for near-by resorts already is beginning to be a problem. The one exception was at the Grand Central Terminal, which again took on the aspect of a public playground.

Hardly a train to the north or east from that station was without its quota of juvenile campers, the day's total approaching 5,000 with ninety-eight different camps as their destinations. They were handled in a few special trains and in extra cars attached to regular trains.

The Pennsylvania system announced the addition of special limited trains between New York, Philadelphia and Atlantic City for the holiday travel. In addition to the special sleeping car service, it also has prepared to use all its equipment for emergency service.

The Long Island system, operating 1,100 trains daily, will add as many special cars as necessary to its regular service to accommodate the overnight vacationists.

The Central Railroad of New Jersey announced the addition of sixty-seven extra trains for the holiday schedules. Also the Sandy Hook boat service will be expanded.

The New York, New Haven & Hartford system and the Lehigh Valley Railroad companies also are operating on flexible schedules through which they hope to meet the demands of an expected record travel over their lines.

BOY SLAYER A DELINQUENT.

Kentucky Judge Paroles Carl Mahan to State Childrens Bureau.

PAINTSVILLE, Ky., July 1 (AP).—Carl Newton Mahan, 6, who killed his playmate, Cecil Van Hoose, was declared a delinquent today when he was arraigned for the second time before County Judge John W. Butcher and was ordered paroled to the custody of the Kentucky Children's Bureau, a State organization whose functions are mostly of an advisory nature.

Pending decision of the bureau as to what disposition shall be made of the boy he was left in the custody of his parents. This action was taken at the suggestion, Judge Butcher said, of Mrs. Emma Hunt of Louisville, director of the bureau.

Before entering the order today Judge Butcher set aside his order of May 23 sentencing the boy to fifteen years' imprisonment in the State House of Reform.

Judge Butcher instituted the delinquency proceedings Saturday following the prosecution of the boy's father, John Mahan, a taxicab driver, on a charge of driving while intoxicated.

TOWERMAN HELD UP, HALTING FAST TRAIN

Milburn (N. J.) Signalman Tied by Bandit While Chicago Limited Waits Below.

RELEASED BY BRAKEMAN

Police Believe a Gang May Have Planned to Rob Lackawanna Train and Lost Nerve.

Just before the Chicago Limited reached the Lackawanna signals at Millburn, N. J., about 11 o'clock yesterday morning, a man climbed the twenty-foot ladder into the signal tower where J. P. McCauley was waiting to give the train clearance toward New York. He covered the signalman with a pistol, ordered him to lie down on the floor, swiftly tied his hands behind his back and linked them with his ankles in thoroughgoing fashion.

The signals were still set against the Chicago Limited and the signalman on the floor could hear the brakes grind as the train came to a stop. The engineer was already whistling for clearance. The hold-up left, but the signalman was tied too well. The whistling grew more and more impatient. After about five minutes a brakeman who was sent to the tower to inquire about the delay, untied the signalman and the Limited was cleared.

The signalman found the hold-up man had not taken his watch and wallet containing several bills, which were in plain sight in front of the window looking out on the tracks. In the long grass behind the tower the Millburn police and the railroad police found a trampled spot as if several men had waited there.

If they had planned to hold up the Chicago Limited, the police said, they lost their nerve while the lone hold-up man in the tower was making sure it would stop there. No one saw the waiting group, however, and the police have only the signalman's description that the man who climbed the tower wore a good blue suit, was short and seemed to be a foreigner.

NEW PANAMA CANAL SLIDE.

Channel Is Open Despite Fall of 25,000 Yards of Earth.

BALBOA, Canal Zone, July 1 (AP).—Panama Canal engineers were engaged in digging today for the second time within ten days. About 25,000 cubic yards of earth slid into the channel, south of Contractors' Hill, yesterday morning and there were evidences of impending further slipping.

While steamship traffic thus far has not been interrupted, there was fear of the results of a future heavy movement. Yesterday's slippage was at West Side Point, which has not been affected by the earth movements heretofore.

Faces Court Today as Kidnapper.

Morris Meinwald, 24 years old, a lawyer, with offices at 261 Broadway and living at 7,302 Eighteenth Avenue, Brooklyn, was held without bail yesterday by Magistrate McQuade for arraignment today in Yorkville Court on a charge of kidnapping William Campbell, twelve years old, of 325 West Fifty-seventh Street, on Saturday afternoon. The boy's father, Charles, saw Meinwald walking with the child and had him arrested.

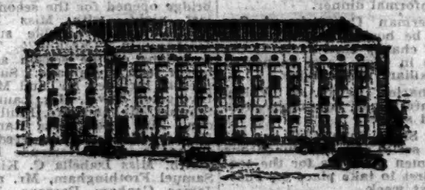

CONSTRUCTION work will soon be started on the new printing plant of The New York Times to be erected on the block front at Third Avenue, between Pacific and Dean Streets, Brooklyn, after the plans of Albert Kahn, noted Detroit architect. The building will be an architecturally beautiful addition to Brooklyn's business district. It will house stereotyping and press units and will produce the Brooklyn, Queens and Long Island Edition of The New York Times.

Extra pages of news devoted exclusively to Brooklyn, Queens and Long Island are published every weekday and Sunday in The Times—on weekdays four pages in addition to the regular edition and on Sunday two pages.

J. M. PHILLIPS GEMS REPORTED SEIZED

Cash and $200,000 in Jewels Said to Have Been Found in Queens Bank.

SON'S DEATH REVIVES HUNT

Government Seeks Sewer Man's Estate to Collect $1,300,000 in Income Taxes.

Additional seizures of parts of the estate of the late John M. Phillips, Queens sewer king, have been made by agents of the Internal Revenue Bureau in the last few days, it was learned yesterday. The property confiscated was said to be in cash and in jewels, the latter reported worth $200,000. The jewels were reported to have been seized from a box in a safe deposit vault in the Bridge Plaza branch of the Corn Exchange Bank in Queens.

The seizures, which began last year, followed Phillips's indictment for defrauding the Federal Government of more than $1,300,000 in income taxes over a period of years. Liens on Phillips's property have been obtained by both the Federal and State Governments.

While Warren G. Price, Internal Revenue Collector for Brooklyn and Long Island, would not confirm the additional seizures, Hugh McQuillan, internal revenue agent, said it was his understanding that substantial parts of the Phillips estate had been discovered by the government in the past few days and confiscated pending adjudication of the income tax suit against the Phillips estate. At the Corn Exchange Bank in Queens information concerning the sequestration of the Phillips jewels was refused, all inquiries being directed to the Internal Revenue Bureau.

The hunt for the Phillips money and valuables was begun more than a year ago by the Federal Government in its efforts to collect back taxes, and by the State of New York seeking compensation for the millions of dollars of which Phillips was alleged to have defrauded the people in the Queens sewer scandal. The search was renewed following the death of young Francis Phillips, Phillips's son, in an airplane accident at Roosevelt Field last week. Young Phillips is said to have left an estate of $2,000,000, given to him by his father shortly before the latter's death. Young Phillips is alleged to have given the $200,000 worth of jewels to his sister Helen for safekeeping, and she in turn is said to have deposited them in the Corn Exchange Bank.

"Our men are constantly on the lookout for any evidences of Phillips's property," Mr. Price said yesterday, "but I have had no report lately of the results of their work. I expect such a report within the next few days."

Mr. Price would not give the total of Phillips's property seized to date.

A recent seizure by the Federal authorities in various New York banks amounted to $75,000. Various amounts had been reported seized previously, but no authoritative estimate of the property on which the government has succeeded in placing liens has ever been given out. Last year the State succeeded in tying up $312,000 deposited by Phillips in $1,000 notes in a Montreal bank where $3,000,000 of Phillips's money was supposed to have been secreted in cash and bonds. According to the government's information, some $8,000,000 of Phillips's money has been cached in safe deposit vaults in various parts of this country and Canada.

Possessions of Phillips already under lien by the Federal Government include some of Phillips's pipe plants, thousands of feet of concrete sewer pipe and other material, the present value of which is doubtful. The government also has filed a lien against $15,000 of Phillips's deposits in a bank in Atlantic City and a solid gold service presented to him by contractors.

PHILLIPS'S DEATH SIFTED.

Coroner Reserves Decision After Hearing on Plane Crash.

Special to The New York Times.

LYNBROOK, L. I., July 1.—Seven witnesses testified here this afternoon at the inquiry into the deaths of Francis Phillips, 21-year-old son of the late John M. Phillips, Queens sewer pipe dealer, and Henry Goldsmith, parachute salesman of Freeport. They were burned to death last Wednesday when their plane crashed at Roosevelt Field. Justice Edward T. New, acting coroner, conducted the inquiry. He reserved decision as to the cause of their deaths.

Among those who testified were Glen Garratt, John King, employe of the George A. Weis Company, Inc., from whom Phillips is said to have borrowed the plane, and Edward Samplin, a special policeman at the field. The witnesses told of vain efforts to save the two from the blazing plane.

M'GEEHAN ASKS FACTS FOR BUILDING INQUIRY

Sub-Contractors Force Builders to Pay Exorbitant Prices, Grand Jury Hears.

Copies of letters sent by him to the Building Industry League, representing a majority of Bronx builders, and to the Building Trades Employers' Association, in which he requested those organizations to produce any information they may have regarding charges that sub-contractors have coerced general contractors into accepting their work at exorbitant prices were read yesterday to the Bronx grand jury by District Attorney McGeehan. Mr. McGeehan expects to be ready to send his first witnesses before that body next Tuesday.

Included in complaints that have been received at his office, Mr. McGeehan said later, are charges that a group of sub-contractors resorted in one instance to arson in a case where general contractors refused to heed their demands and that on other occasions sub-contractors have "blackjacked" general contractors into signing contracts.

Among examples of "blackjacking" cited by Mr. McGeehan last night was that of a general contractor who saw plastering material being unloaded at his job one morning and protested that he was not ready to contract for the plastering work. Whereupon, Mr. McGeehan said, he was informed that he had contracted for the plastering work, but did not know it yet. In the end, the District Attorney said, the general contractor was "compelled" to sign an agreement with the plastering contractor.

Will Rogers Looks Over The Week-End Casualties

To the Editor of The New York Times:

BEVERLY HILLS, Cal., July 1.—Well, let's see what happened over the week-end—about the worst thing happened to Al Espinosa, the golfer. He was unfortunate enough to tie Bobby Jones, and then foolish enough to play the tie off with him. So he was listed among the automobile and aeroplane casualties this morning. The notice read: "A. Espinosa, died a natural death. He met Jones when his putter was working." Yours,

WILL ROGERS.

HUNT FOR PROPERTY OF MISSING BANKER

Police Find W. H. Elliott Had Only $8 in Private Account When He Disappeared.

WIFE CLINGS TO KIDNAPPING

But Authorities Insist Some Unknown Drain Upon His Wealth Holds Key to Mystery.

Special to The New York Times.

EAST ORANGE, N. J., July 1.—Divergent explanations of the disappearance of Willard H. Elliott, banker, who has been missing since last Wednesday, emerged today, the third day of police activity in the mystery. While Chief of Police William H. O'Neill said he was convinced that Elliott had disappeared of his own volition, Mrs. Elliott clung to the theory of kidnapping.

When O'Neill returned from a tour of inquiry in neighboring cities with Frank C. Campbell, officer of the Hobart Trust Company in Passaic, of which Mr. Elliott was vice president and general manager, he declared he had found that the missing man had a balance of only $8 in his bank account in the Federal Trust Company in Newark, the only account he had, so far as could be learned. Stressing that Elliott's known expenses were only about $5,000 and his yearly income $12,000, O'Neill said:

"If we could find where he was spending his money we would have a real clue to his whereabouts."

O'Neill held that the banker might have had undiscovered drains on his income, or might have speculated in stocks.

To these suggestions Mrs. Elliott and friends of the missing man raised strong objections. They pointed out that he was buying his home through payments to a building and loan company and had little ready cash from month to month. Mrs. Elliott further expressed her conviction that her husband possessed bonds and other securities in a safe deposit box in the Hobart Trust Company.

One day a month ago, she said, he showed her a packet of papers, including deeds to their house, insurance policies and bonds belonging to himself and to relatives.

"I'm going to take these down to my box in the Hobart Trust Company," she said he told her.

On the other hand, O'Neill asserted that the banker had no safe deposit box in the bank, no bonds or other papers. Nor is there any trace of deposits in banks in Passaic, Belleville, Nutley or other towns visited with Mr. Campbell, he said.

Among those who supported Mrs. Elliott's theory was Frank Schwarzwaeler, 296 Springdale Avenue, a neighbor and an old friend of Mr. Elliott. Mr. Schwarzwaeler has been for thirty-five years president of the Hearthstone Building and Loan Association, of which Mr. Elliott was an officer. He is also president of the Sterling Leather Company of Newark.

"Unless I am terribly mistaken," he said, "Elliott has met with some violence."

Meanwhile, John J. Roegner, new president of the bank and Mayor of Passaic, said that the examination of the State bank examiners, which has been going on for a week, had definitely established that the trust company's affairs were in good shape.

BAIL CASE INVESTIGATED.

Grand Jury Hears Morrison, "Key Witness" in Bankruptcy Inquiry.

Louis Morrison, a process server, of 2,031 Sixty-first Street, Brooklyn, said to be the "key witness" in the general bankruptcy investigation being conducted by United States Attorney Tuttle, was questioned by the Federal grand jury yesterday. Federa authorities have expressed the opinion that Morrison, who is under $25,000 bail as a material witness, could tell more about New York's alleged bankrupcty ring than any other living person.

Although Mr. Tuttle would not say along what line Morrison was questioned yesterday, it is believed the investigation was directed into the unusual readiness with which Morrison obtained his large bail bond. Morrison's wife also was questioned by the grand jury.

Morrison's bail bond was written by Walter R. Hess, representing the Greater City Surety and Indemnity Corporation. Hess was suspended as the agent of that concern in the Federal Building.

Samuel Soffer, supervisor of bail bonds for the Greater City Surety and Indemnity Corporation, said yesterday that such situations as the Morrison case presented could be avoided by "requiring an affidavit with each bond, stating the nature of the security given by the person bonded." This practice, he added, is followed in the Court of General Sessions.

BOY SCOUT KILLED BY ROPE.

Schenectady Lad a Suicide on Camping Trip, Coroner Says.

SCHENECTADY, N. Y., July 1 (AP).—Milton Barnes Jr., 17 years old, an assistant Boy Scout master, was found dead today after an all-night search near Indian Ladder in the Helderbergs, where he had gone with a companion camping.

The body was lying in an unused road. One end of a rope was about the neck and the other was fastened to a sapling. Coroner Arthur Tompkins of Albany County said it was a case of suicide, but relatives of the boy scouted that theory, insisting that it was a case of accidental death.

CLOAK STRIKE CALLED FOR 10 A. M. TODAY

28,000 in Industry Ordered Out, but Only 15,000 Now Are at Benches.

LEADERS PLAN CAMPAIGN

Effort Will Be Made to Enlist Workers in Non-Union Shops in City.

CHAIN STORES CRITICIZED

Schlesinger Says Their Patronage of Sub-Standard Producers Fosters "Sweat Shops."

Call for a strike of 28,000 cloakmakers, effective at 10 A. M. today, will be issued this morning when the workers report at the shops, it was announced yesterday by Benjamin Schlesinger, president of the International Ladies' Garment Workers Union.

Strikers will be ordered to proceed quietly to fifteen strike halls, where they will be addressed by union leaders. The order is directed to the employes of the three employers' associations, contractors, jobbers and "inside shops," and also to the workers in the non-union shops. The union will try to enlist the support of every employe in the non-union shops in order further to unionize the industry and to "eliminate the sweat-shop."

Mr. Schlesinger declared that the "sweat-shop, which has again crept into the industry," is largely the result of chain-store competition in the cloak and suit industry. He asserted that the chain stores patronize non-union, sub-standard shops and provide unfair competition for the jobbers. Just as the jobbers several years ago made inroads on the "inside shops," so the chain stores have affected adversely the business of the jobbers, he said.

Although only 15,000 workers are now at their benches because of the slack season, the strike order is directed to the entire 28,000 workers in the industry.

The general strike committee and subsidiary committees began an all-night session at Bryant Hall last night and were scheduled to flood the garment zone with strike circulars in English, Yiddish and Italian early this morning.

Those ordered to down tools include cutters, operators, finishers, pressers, samplemakers, examiners and buttonhole makers.

The strike call, in part, follows:

"This day is one of the most important in the history of our industry. Your action today will determine your possibility to earn a decent livelihood from the cloak trade for yourselves and your families or whether you will be subject to even greater misery and oppression than in the past three years.

"These three years were the worst ever experienced by you. The 'reorganization' right, which the Communists handed over the employers, threw thousands of you out of the shops in which you spent the better part of your lives. You were forced to seek employment in sweat-shops, where you had to submit to piece work, long hours, six days a week—all for a niggardly wage. You were at the mercy of every irresponsible contractor in the trade.

"This chaotic condition has continued for three years. The hour has now struck. End this demoralization and chaos.

"The general strike, beginning today, is the dawn of a new era and a better life for you. The general strike will restore our beloved union to its high place. Our workers, once again, will be the constructive power in the labor movement."

The agreement between the union and the employers' associations ended on June 1, but negotiations for a new agreement were continued after that date. The union asked for a wage increase, modification of reorganization rights affecting discharge and unemployment insurance, and the employers filed counter demands for legalization of piece work and the forty-two-hour week.

When the strike starts the "left wing" of the needle trades, comprising the Needle Trade Industrial Union, will begin activities of their own to turn what they call the "fake stoppage" of the "right wing," the striking International, into a "real struggle for better conditions." This was decided by the left wing last night at a meeting at Webster Hall, at which the general strike was denounced as a hold-up of the workers, aimed to get them to pay new dues and to buy new worker's cards by calling them out on strike after an agreement had been reached between workers and employers.

Isidore Stenzor, vice president of the general executive board of the Industrial Union, presided at this meeting. Other speakers were Louis Hyman, J. Bortichovitz, Charles Zimmerman and A. Wise.

24 ARRESTED IN FUR STRIKE.

Officials on Watch for Immigration Violations.

Twenty-four arrests were made yesterday in connection with the left wing furriers' strike. The prisoners were charged with disorderly conduct.

Officials of the Immigration Department have been posted at the West Thirtieth Street station and Jefferson Market for several days to ascertain whether any of the strikers entered this country illegally. The move was preliminary to deportation proceedings if any strikers were found who had violated the law as to entry into the United States. No lawbreakers have as yet been discovered, it was reported.

1,500 AT PLATTSBURG CAMP

Trains and Automobiles Take Many Students for Opening Tomorrow.

PLATTSBURG, N. Y., July 1 (AP).—The 1929 session of the Citizens' Military Training Camp will open here tomorrow with 1,500 students in attendance, recruited from New York, New Jersey and Delaware.

Special trains and hundreds of automobiles brought many into the camp during today.

Physical and other examinations will be conducted tomorrow, and the oath of allegiance will be administered by the commanding officer, Colonel John F. Madden, on July 4.

This Fifth Avenue Apartment is Reserved

for those who choose the finest motor cars, who select their clothes at the most exclusive shops, in short, for those to whom the "Avenue" is an inseparable part of their daily life. Such people demand the best and they obtain it here at this newest Fifth Avenue living place.

At 1215 Fifth Avenue are offered housekeeping apartments of

3, 4, 6 and 8 Rooms
BATH FOR EVERY CHAMBER

Rentals are much more considerate than those asked by other Fifth Avenue houses.

OCCUPANCY OCT. 1st
Agent on premises

PEASE & ELLIMAN
660 Madison Avenue
REGent 6600

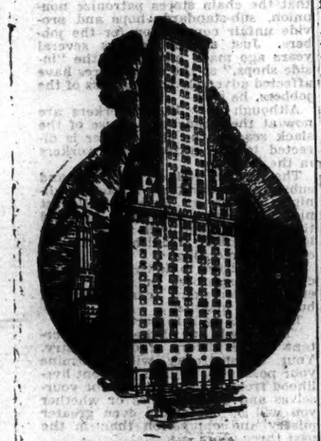

To say "I live at the new Hotel Delmonico" is to say "I understand the art of fine living."

Leasing from October first with August occupancy.

JOHN F. SANDERSON
General Manager

HOTEL DELMONICO
Park Avenue at 59th
Volunteer 6817

BEST VALUES *in Manhattan*

65 East 96th St.
5 & 7 rooms
1192 Park Avenue
6, 7 & 9 rooms
1111 Park Avenue
6, 8 & 9 rooms
115 East 89th St.
3, 4, 5 & 6 rooms
151 East 80th St.
3 & 5 rooms
251 West 89th St.
5, 6, 7 & 8 rooms
215 West 91st St.
3, 4, 5, 6 & 7 rooms
853 Seventh Ave.,
6 to 12 rooms

A complete list of all East and West Side Apartments mailed to you upon request

BYRNE & BOWMAN
30 East 42d St. Vanderbilt 2371

$2.50 PER DAY
For Room, Bath and Shower
$3.50 For Two
$15 per week and up.
THE NEW 21 STORY
COMMODORE CLUB HOTEL
For Men and Women
351 West 42nd Street
One block West of Times Square
400 ROOMS—400 BATHS
Gymnasium and Swimming Pool
Bedroom, living room combined.
Serving pantry.
Phone Penn. 5400

MISS RUTH WHITE WEDS R. T. KANE

Becomes Bride of President of Pathe Studios in a Church Ceremony.

MARGARET WARDELL WEDS

Married to Joseph C. White—Elizabeth Goldsmith the Bride of Richard G. Weisz.

Special to The New York Times.

SOUTH ORANGE, N. J., July 1.—Miss Ruth Louise White, daughter of Mr. and Mrs. Edith Gray White of Boston, was married to Robert T. Kane of New York, president of the Pathé Studios of New York, this morning in St. John's Roman Catholic Church, Orange, by the Rev. Joseph Connor. The ceremony was followed by a reception at the home of the bride's sister, Mrs. Joseph A. Sisto of South Orange. Jesse Crawford, organist of the Paramount Theatre of New York, and an orchestra played the wedding music.

The bride, who was given in marriage by her brother, Herbert White of Boston, was attended by her sister, Mrs. Sisto, and Mrs. Sydney R. Kent of New York.

Mr. Kent was best man and the ushers were Mr. Sisto, Louis Rand, Samuel Katz, president of Publix Theatres, and Richard Calahan.

Pierson—Gabathuler.

J. Fred Pierson Jr. of 1,070 Park Avenue received a dispatch yesterday announcing the marriage on Saturday in Davenport, Iowa, of Miss Nell Elizabeth Gabathuler, daughter of Judge and Mrs. Gabathuler of that city, to his brother, James R. Pierson, at the home of the bride's parents. Owing to illness in the family only relatives and a few close friends witnessed the ceremony. The bride has visited here frequently.

Mr. and Mrs. Pierson have gone to White Horse Gulch Ranch, Buena Vista, Col., the property of the bride. Mr. Pierson is a son of General and Mrs. J. Fred Pierson of New York and Newport.

White—Wardell.

The marriage of Miss Margaret Wardell, daughter of Dr. and Mrs. Joshua M. Wardell of Cadillac, Mich., to Joseph Curtis White, son of Mrs. Frederick White of Bangor, Me., and the late Mr. White, took place last night at the home of Mr. and Mrs. Earl Langstroth, 419 East Fifty-seventh Street. The Rev. Herrick Darling of Lakewood, N. J., performed the ceremony in the presence of a few relatives and close friends. The bride had no attendants. A reception and dinner at the St. Regis followed the ceremony.

The bride was graduated from Oberlin College in 1917 and received a degree from the New York University Law School in 1920. She is a partner of the law firm of Wills & Wardell of this city, a member of the American Bar Association, the New York County Lawyers' Association and the New York League of Business and Professional Women. Mr. White was graduated from Bowdoin College in 1911 and three years later from George Washington University Law School. During the war he was a second lieutenant in the field artillery. Since 1922 he has been with the firm of Cravath, de Gersdorff, Swaine & Wood. He is a member of the University Club, the Association of the Bar of the City of New York and the Alpha Delta Phi Fraternity.

Weisz—Goldsmith.

Mr. and Mrs. Edwin Goldsmith of 1,075 Park Avenue have announced the marriage of their daughter, Miss Elizabeth Louise Goldsmith, to Richard G. Weisz, son of Mrs. Alfred Weisz of Vienna and the late Mr. Weisz, which took place on Sunday at the home of the Rev. Dr. Maurice H. Harris, 418 Central Park West. Dr. Harris performed the ceremony. There were no attendants.

The couple will go to Europe for their wedding trip and on their return will make their home in New York.

The bride was graduated from Vassar and the New York School of Social Work.

MISS POLI TO WED JULY 10.

With Fiance, Marquis Lippo Gerini, She Takes Out License.

Special to The New York Times.

NEW HAVEN, Conn., July 1.—Miss Lillian Poli, daughter of Sylvester Z. Poli, and Marquis Lippo Gerini today obtained a marriage license at City Hall. They said their wedding would take place in St. John's Catholic Church on July 10. The Marquis gave his age as 29, his occupation as civil engineer, his birthplace as Rome and his parents' names Gerino Gerini and Princess Teresa Torlonia. His mother, Princess Torlonia, is expected to arrive late in the week.

Miss Poli, accompanied by her parents, went to Florence, Italy, last April, where the betrothal ceremony took place in the historic Torlonia chapel.

When they returned to this city last month, the engagement ring, a Torlonia heirloom several centuries old, was taken by the New York customs officials because Miss Poli refused to pay $7,000 duty. She will claim the ring and take it back to Italy with her when she departs as the Marquise Gerini.

PUZZLE MART AIDS CHARITY.

Miss Josephine Flood Contributes to Tuberculosis Relief Fund.

Miss Josephine Flood, daughter of Colonel and Mrs. Ned Arden Flood, has established "The Picture Puzzle Mart" at the Opportunity Shop, 46 West Forty-seventh Street. Profits from the sale of her original puzzles are contributed to the tuberculosis relief fund of the Association for Improving the Condition of the Poor.

Miss Flood creates her own puzzles and the pictures which she uses include reproduction of American and foreign paintings and also posters. They are bought to entertain party guests who do not care to play bridge or to dance, for bon voyage gifts and shut-ins.

Profits from sales at "The Picture Puzzle Mart" have already provided a five weeks' vacation for thirty girls at the association's Summer camp at Ward Manor, Red Hook, N. Y.

HAMPTONS READY FOR YACHT RACES

Many Star Class Boats Arrive Off the Sebonac Club for Holiday Events.

Special to The New York Times.

THE HAMPTONS, L. I., July 1.—Many of the Star class boats which will take part in the races on July 4 have arrived at the Sebonac Yacht Club. Among the owners who will race on Thursday are Du Pont and Pierre Irving in Star Boat 504, George Cletor and Charles J. Coulter in 506, Hunt Howell in 501, Howard Dickinson in 507, W. O. Gay in 505, and Grenville Walker in 172.

The sixth annual carnival held by the American Legion on Bridgehampton Road began today. The proceeds will be given to the building fund for the clubhouse of the Malcolm R. White Post. The building on Pond Lane has already been begun.

Among the Summer colony who have contributed to the fund are Mr. and Mrs. William A. Putnam, W. Scott Cameron, Lucien H. Tyng, Mrs. Arthur B. Claflin, Adrian H. Larkin, Charles E. Van Vleeck Jr., Mrs. E. M. Horne and Mrs. Robert Waller.

Lynn Overman will be the guest of Mr. and Mrs. A. Stewart Walker at Sandhurst, their house on Gin Lane, for the opening of the Hampton Players tomorrow. Mr Overman will attend the performance of "Button, Button" at Parrish Memorial Hall with a view to playing the title rôle in Broadway in the Autumn.

Among those who have registered at Montauk Manor are Mr. and Mrs. Nelson C. Peck, Mr. and Mrs. M Henry Townsend, Edward Dean, Mr and Mrs D. H. Turnure, Lawrence Turnure, Mr. and Mrs. Peter M. Speer and Mr. and Mrs. Robert Graham.

The formal opening of the Montauk Beach Casino will take place on Saturday. Johnny Weismuller, S. Kruger and Helen Meany will be the featured entertainers.

Mrs. Josiah C. Thaw, who recently returned from Europe, is occupying her house on Gin Lane.

Mrs. Robert Waller gave a luncheon today at Vyne Croft, her house in First Neck Lane.

Mrs. Chester Dale will arrive tomorrow at her cottage in Gin Lane.

Mrs. Rufus L. Patterson gave a tea yesterday for the members of the cast of "The Happy Husband," performances of which will be given at the Colonial Auditorium of the Southampton High School tomorrow, Wednesday and Thursday nights.

Mr. and Mrs. Charles E. Mitchell have invited many of the Summer colony to hear the Musical Art Quartet play programs of chamber music at Overdunes, their residence on Gin Lane. The programs will be given for four weeks.

DR. SCHLESINGER MARRIED.

Director of Yale Observatory Weds Mrs. K. Rawling Wilcox.

Special to The New York Times.

ATLANTA, July 1.—Mrs. William Rawling announced this evening the marriage of her daughter, Mrs. Katharine Rawling Wilcox, to Dr. Frank Schlesinger of New Haven, Conn., director of the Yale Observatory. The ceremony took place at 5 o'clock in the Rawling residence, the Rev. Dr. J. Sprole Lyons, pastor of the First Presbyterian Church, officiating. Only relatives witnessed the ceremony.

The bride wore a gown of violet chiffon, a veil of the same shade of crêpe de chine and a shoulder bouquet of orchids.

Mrs. Schlesinger has resided here for sixteen years. She is the widow of Philip Wakeman Wilcox and the only daughter of Mrs. Rawling and the late William Rawling. Her parents formerly were residents of New York. The bride attended the Misses Schoonmaker's School in New York, where she was born and reared, and also was graduated from Wellesley College.

EXHIBITORS LISTED FOR NEWPORT SHOW

Nineteen Are Entered for Flower and Miniature Garden Display on July 9 and 10.

FIRST CASINO CONCERT HELD

Reception and Musicale Opens Swanhurst Art School—Classes Begin There Today.

Special to The New York Times.

NEWPORT, R. I., July 1.—Nineteen exhibitors, the majority of them members of the Summer colony, will show individual flower beds or miniature gardens at the flower show at the Casino on July 9 and 10, under the joint auspices of the Newport Horticultural Society and the South County Garden Association.

Participants will be Mrs. John Aspegren, Mrs. Hugh D. Auchincloss, Mrs. John Nicholas Brown, Mrs. Harold Brown, Mr. and Mrs. Edson Bradley, Dr. and Mrs. Thomas L. Bennett, Mr. and Mrs. J. F. A. Clark, Mr. and Mrs. James Stewart Cushman, Mr. and Mrs. Frederick P. Garrettson, Mr. and Mrs. Paul Fitz Simons, Mrs. Edward V. Hartford, Mr. and Mrs. Arthur Curtiss James, Mr. and Mrs. Michael M. Van Beuren, William H. Vanderbilt and Mrs. Moses Taylor.

Flower pictures, which were a feature of last year, will be shown by Mrs. William F. Whitehouse, Mrs. Edward V. Hartford, Mrs. Gibson Fahnestock and Mrs. Herbert C. Pell. Lunch tables, another feature, will be offered by Mrs. Roy Beattie, Mrs. Saunders Jones, Mrs. Pell and Miss Mary R. Cross.

South Side was being opened for Mr. and Mrs. George McFadden today. Crossways was being opened for Mrs. Morris de Peyster.

The music season at Newport Casino and the Swanhurst School of Arts were opened this afternoon.

A reception at Swanhurst was largely attended. The guests were welcomed by Mrs. John Elliott. Mrs. Lewis A. Armstead had arranged a musical program which included solos by Mme. Fely Clemont and violin solos by Allessandro Niccoli. Mrs. Selma Huntington McGiffert came from West Falmouth, Mass., to read some of her poems.

Late in the afternoon there was a tea, at which Mrs. Henry P. Ward, Mrs. Thomas Lee Johnson, Mrs. Walter S. Grant and Mrs. Dudley Davis poured.

The regular classes at Swanhurst will be started tomorrow.

The Casino music this Summer is being furnished by a group of musicians, the majority of them members of the Boston Symphony Orchestra, under the leadership of Antonio Gerardi.

Among the audience at the concert were Mrs. Vanderbilt, who has been at her home, The Breakers, for some time but yesterday afternoon visited the Casino for the first time, Mrs. Hugh B. Auchincloss, Mrs. Drexel Dahlgren, Mrs. Wilber Bloodgood, who is at the La Forge, Dr. and Mrs. Thomas L. Bennett of New York, who are at Wild Acre, Henry B. Livingston and Charalambos Simopoulos, minister from Greece.

Mr. and Mrs. Willing Spencer have left for Amherst, Mass., to spend the Fourth of July with Mrs. Spencer's parents.

Mr. and Mrs. Ralph A. Allen have arrived at the Pinard cottage.

Mrs. William F. Whitehouse, who has Mrs. John H. Prentice of New York as a guest over the Fourth, gave a dinner at Stone Villa this evening.

Mrs. James B. Duke, Mrs. Reginald Norman and Mrs. Muriel Vanderbilt Church will be among those entertaining on the Fourth.

Ensign Edward Lull has returned with Mrs. Lull from a furlough and has joined his ship in Newport. Mrs. Lull has an apartment at 43 Everett Street for the Summer.

Mr. and Mrs. J. Sergeant Cram of New York, according to report, have leased Cliff Lawn, Mrs. Finney Carpenter's estate. Mrs. Carpenter is still abroad. The house is being prepared for occupancy.

Mrs. William P. Douglas and Miss Olive Whitman were among the luncheon hostesses today.

A. Nelson Lewis and Mrs. Charles Chandler of New York arrived late today at the Viking.

Mrs. Clarence W. Dolan has joined Mr. Dolan at Seaweed.

Miss Maud Wetmore who has gone to New York is leaving here tomorrow for a tour of the West.

Mrs. Aymar Johnson of New York has purchased from her mother the Newport estate, Armsea Hall.

Miss Virginia Pegram McIntosh, daughter of Mr. and Mrs. David McIntosh of Baltimore, is arriving tomorrow to be the guest of Miss Florence Henry Michell at Ochre Lodge.

Mr. and Mrs. George F. Baker have left on their yacht Viking for New York with William Greenough as a guest.

Horace Binney's boat Queen Mab has left for the Marblehead races. Paul Hammond's Nina, winner of the race to Spain last Summer, has also been sent to Marblehead.

Mrs. Warner V. Churchill and her daughter, Elizabeth Churchill, of New York are guests at the Viking.

Mrs. C. R. D. Meire of New York is visiting Mrs. Dan Jones and with her visited the Casino today.

Mr. and Mrs. Frank Lambert of New York are guests at the Muenchinger King.

THREATS TO KIDNAP OSER CHILDREN DENIED

Reports Laid to Stationing of Private Guards at McCormick Home in Chicago.

Special to The New York Times.

CHICAGO, July 1.—Several private detectives stationed about the home of Harold F. McCormick here led to the report today that the children of Max and Mathilde Oser, grandchildren of Mr. McCormick and great-grandchildren of John D. Rockefeller, were in danger of being kidnapped. Deputy Police Commissioner Stege and Police Captain John Ryan of the Chicago Avenue district, in which the McCormick home is located, both denied existence of a plot against the safety of the children.

The Osers, who were married seven years ago in Switzerland, where Mr. Oser was the proprietor of a riding academy, arrived last week at Mr. McCormick's home, on their first visit to this country since their marriage. Anita, who is 5, and Peter, 2½ years old, are with them.

At the McCormick home it was said that Mrs. Oser and the children retired soon after dinner, while Mr. McCormick and Mr. Oser went out. It was said no mention of a kidnapping plot had been heard there.

"The rumor was caused by the watchmen around the two houses," Captain Ryan stated. "But they have always had private guards there. Mr. McCormick's place was boarded up during his absence, but he has reopened it during the stay here of his daughter, son-in-law and grandchildren. No extra protection has been asked and nothing was reported of any plot or attempted extortion."

Daughter to Mrs. F. McN. Ransom.

A daughter was born to Mr. and Mrs. Frank McNulty Ransom of Noroton, Conn., on Saturday at the Harbor Sanitarium. Mrs. Ransom is the former Miss Kathryn Bayard Montgomery, a daughter of the late Mr. and Mrs. James Mortimer Montgomery of this city. The child will be called Cornelia Montgomery Ransom.

A Son to Mrs. Chetwood Elliott.

A son was born to Mr. and Mrs. Chetwood Elliott of Rye, N. Y., on Sunday at the Rye Hospital. Mrs. Elliott is the former Miss Julia Reynolds Hall, daughter of Henry J. S. Hall of 825 Fifth Avenue. The child will be called Harry Bartle Elliott.

THREE LINERS SAIL, FIVE ARRIVE TODAY

Columbus, Laconia and California Are Departing for European Ports.

PASSENGER LISTS ARE BIG

Vessels Arriving Include Homeric, Stavangerfjord, Republic, Ebro and Caracas.

Three liners are due to sail today and five are due to arrive from foreign ports. The Columbus, Laconia and California are off for Europe with big passenger lists. The Homeric, Stavangerfjord, Republic, Ebro and Caracas are due to arrive.

Among the passengers due to sail on the North German Lloyd liner Columbus for Bremen via Plymouth and Cherbourg are:

Ex-Gov. and Mrs. George S. Silzer	Crawford H. Hollidge
William T. Green	C. Crawford Hollidge
Robert M. Hutchins	Miss Mary Hillard
Peter Doelger	Dr. and Mrs. Charles Rolland
Mr. and Mrs. C. S. Wight	Mr. and Mrs. William H. Pearce
Ernest G. Smith	Mr. and Mrs. E. Kruder Keid
Dr. Karl von Lowinski	William Mallen
Mrs. Mildred April	Prince and Princess B. G. Odescalchi
Dr. A. Brill	Mr. and Mrs. Edward Maynard
Mr. and Mrs. Sam Brod	Dr. and Mrs. James J. Jennie
Mrs. Margaret T. Campbell	Dr. and Mrs. Peter Maycck
Judge T. W. Churchill	Mr. and Mrs. B. Kirk Rankin
Mr. and Mrs. Frank Ellin Day	Mrs. W. H. Slaughter
Alexander G. Mosle	Dr. and Mrs. Henry G. Raymond
Mr. and Mrs. William R. Alexander	
Mr. and Mrs. Conrad P. Hathaway	

The list of the Cunarder Laconia, leaving for Liverpool via Queenstown, includes:

Mrs. Edna Fearn	Mr. and Mrs. Perry Smith
Miss Helen J. Gabel	Mr. and Mrs. Walter Findlay
Dr. J. Addison Jones	David Remick
Mr. and Mrs. Felix M. Levy	Leslie A. Wiggins
Miss Mary McGillicuddy	

Some of the New Yorkers leaving today on the California for a cruise to the Mediterranean, including Egypt and Palestine, under the management of Thomas Cook & Son, are:

Dr. and Mrs. Richard M. Andrew	Mr. and Mrs. Malcolm La Prade
James Bell	T. B. Macy
Mrs. C. H. Benner	Henry Macy
Dr. and Mrs. George C. Brodhead	Miss Mary Macy
Charles J. Brooks	Miss Nellie Macy
Miss Sadie J. Brooks	Miss Pamela Macy
Miss Edith Buckley	Miss Isabelle Maxwell
Mr. and Mrs. C. P. Burnham	Edward F. Reynolds
Miss Dorothea Campbell	William Sallabury
William A. De Ford	Dr. and Mrs. W. C. Sinnigan
Mr. and Mrs. I. E. Ditmars	James S. Stanley
Mr. and Mrs. Henry J. Dumont	Miss Josephine A. Stapleton
Robert N. Gordon	Dr. and Mrs. J. Hudson Storer
Miss Constance Holden	Miss Florence Storer
Dr. H. Landesman	Miss Helen Trodo
	William Wakeman
	G. P. Wilson
	R. C. Wyatt

The list of passengers due to arrive from Southampton via Cherbourg on the White Star liner Homeric includes:

Gen. and Mrs. Cornelius Vanderbilt	Cyrus McCormick Jr.
Prof. and Mrs. Herman S. Hering	H. Reeves Smith
	Mrs. W. A. Lockwood

Among the New Yorkers returning on the Homeric are:

Rodman Griscom Jr.	Mr. and Mrs. Edmund L. Mooney
Miss Alice Brinsmade	Mrs. William H. Nichols Jr.
Mrs. Jonathan Bulkley	Miss Marian Nichols
Mrs. Alfred Kessler	Mr. and Mrs. Robert H. Patchin
Mr. and Mrs. Robert E. Lee	Mr. and Mrs. C. L. Robinson
Mr. and Mrs. John W. Mackay	
Miss Edith F. Gordon	

Passengers due to arrive from Bergen and Oslo on the Norwegian America liner Stavangerfjord include:

Helmer Bryn	Lars Brath
Rev. J. Ursin	M. Harvey
Mr. and Mrs. B. Kuykendall	Hans D. Dorrod
	Adolph Marshall

Some of the passengers on the Republic due today from Bremen via Cherbourg are:

Dr. and Mrs. Robert S. Carroll	Mr. and Mrs. Herman Smith
Miss Alice L. Winchester	Sydney Riggs
Albert Coates	Robert Ewell
George W. McMillan	Mr. and Mrs. Timothy A. Collins
Miss Elizabeth Delahanty	Mrs. L. S. Huntington
Miss A. Bernice Delahanty	Mrs. R. S. Skinner
Reynold R. Kraft	Halcyon Skinner

Arriving from Valparaiso, Callao and Colon on the Ebro of the Pacific Steam Navigation Company will be:

Sir James Currie	D. Lisson
Francisco Davila	Louis Watjen
H. R. Mallett	

Some of the passengers due from Venezuela and Porto Rico on the Red D liner Caracas are:

Mr. and Mrs. Donald Grathwohl	Reuben Tpatman
Miss Dona Cook	Rene Trossaix
Mrs. M. de Franklin	Mrs. Margt. Alvares

Among the passengers who arrived yesterday from Glasgow via Moville on the Anchor liner Cameronia were:

Mrs. A. D. Anderson	Mrs. A. S. Lee
William Archbold	Mr. and Mrs. A. Muir
F. M. Boyd	Mrs. M. Paton
Mrs. R. W. Clark	Mr. and Mrs. William Rhoads
W. G. Ferguson	
Mr. and Mrs. Robert Gaston	Sir Robert Stewart
Miss A. G. Johnston	Herbert Wiseman

HELEN LEHMAN ENGAGED.

Will Be Married to Benjamin J. Buttenwieser, Probably in Fall.

Mr. and Mrs. Arthur Lehman of 31 West Fifty-sixth Street and Ridgeleigh, Purchase, N. Y., have announced the engagement of their daughter, Miss Helen Lehman, to Benjamin J. Buttenwieser, son of Mr. and Mrs. Joseph L. Buttenwieser of 885 Park Avenue.

Miss Lehman was graduated from the Connecticut College for Women in New London two years ago. Since then she has been interested in social service work in this city. Mr. Buttenwieser was graduated from Columbia University in 1918. He is with the firm of Kuhn, Loeb & Co. The wedding probably will take place in the Autumn.

FIRST VOTERS GET TESTS.

Literacy Examinations Are Being Conducted Daily.

Literary tests for first voters are being administered daily at the borough offices of the Board of Elections, the board announced yesterday. The tests are given between 9 A. M. and 4 P. M. on week days and from 9 A. M. until noon on Saturdays. The offices will be open for this purpose until Sept. 10 so that successful applicants may vote in the Fall election.

The offices are at Room 1,835, Municipal Building, Centre Street and Park Row, Manhattan; 422 East 149th Street, the Bronx; Room 600, Municipal Building, Court and Joralemon Streets, Brooklyn; 10 Court Square, Long Island City, Queens; Borough Hall, St. George, S. I.

Speed with a Brilliant Interlude

MOST transatlantic liners are fast...but speed is merely commonplace. -+- Even if it weren't accepted as the smart thing to do...even if the chef didn't have a couple of sonnet sequences dedicated to him after every trip... even if the service merely fulfilled expressed desires instead of anticipating them...people who know their Atlantic would travel by the French Line, because happy days begin the minute you cross "the longest gangplank in the world". -+- It is the easy gayety of Paris afloat, with a crowd, too sophisticated to take anything seriously.

Plymouth, England on the fifth day

with a special four-hour Pullman train waiting for London ...then le Havre for Paris... down the gangplank to a three-hour express...and the gayest city in the world in time for lunch. -+- If you'd rather save dollars than hours, the "*de Grasse*", the "*Rochambeau*", and the new motor-ship "*Lafayette*" (next spring) cabin liners, offer the same delightful service.

"*Paris*", July 13
"*France*", July 20
"*Ile de France*", July 26

French Line

Information from any authorized French Line Agent or write direct to 19 State Street, New York City

New York Savings Bank
N. W. Corner 14th Street and Eighth Avenue
DIVIDEND JULY 1, 1929
at the rate of **4½%** per annum
CREDITED QUARTERLY.
Interest Now Begins From Day Of Deposit
Banking by Mail
OPEN MONDAYS FROM 10 A. M. TO 7 P. M. SATURDAYS FROM 10 A. M. TO 12 M. OTHER DAYS FROM 10 A. M. TO 3 P. M. HOLIDAYS EXCEPTED.

[Start an account with your July dividends and interest]
At the Rate of **4½%** Per Annum
Dividend for quarter ending June 30th, 1929
12 Extra Days
You have up to July 12th to make deposits to draw interest from July 1st
BANKING BY MAIL
EXCELSIOR SAVINGS BANK
221 W. 57th St. (Just East of Broadway) New York

4½% DIVIDEND RATE
Per Annum
For Quarter ending June 30, 1929.
Money deposited on or before July 3 will draw interest from July 1.
FRANKLIN SAVINGS BANK
8th Ave. Cor. 42nd St., New York

In Daily Use *over all the world*

THOUSANDS of women have come to regard Cuticura as the true natural aid to a lovely skin and attractive hands and hair. Regular daily use of Cuticura Soap, assisted by Cuticura Ointment when required, purifies and beautifies the skin, cleanses the scalp and keeps the hair live and glossy.

Soap 25c. Ointment 25c. and 50c. Talcum 25c. Sample each free.
Address: "Cuticura," Dept. 6M, Malden, Mass.
Cuticura Shaving Stick 25c.

Notes of Social Activities in New York and Elsewhere

NEW YORK.

Mr. and Mrs. Lewis Latham Clarke of 998 Fifth Avenue have gone to Villa Fiorenza, Elberon, N. J., where Mr. and Mrs. Guernsey Curran Jr. will be with them for the Summer.

Mr. and Mrs. Ralph Seward Allen of 965 Park Avenue have gone to Newport, where they have leased for the season one of the Pinard cottages.

Mr. and Mrs. Frederick Lewisohn and their daughter, Miss Evelyn Lewisohn, who have been in Europe for several months, will arrive this week on the Ile de France to pass the Summer with Mr. and Mrs. Henry Seligman at Shorelands, Deal, N. J. Miss Audrey Lewisohn will arrive from Europe later.

Mrs. Marcel Steinbrugge, now in Nova Scotia, will sail for France with Mr. Steinbrugge early next month.

Mrs. Henry Waterman of 995 Fifth Avenue has gone to the Lake Placid Club for the Summer.

Mrs. Pruyn Harrison will sail on the Albertic on Saturday. She will return from Europe to 157 East Seventy-fifth Street in October.

Mrs. Hugh Campbell Wallace 2d, who has been in Europe for several weeks, will arrive here on the Aquitania on Friday and join her husband and son at 45 East Eighty-fifth Street.

Mr. and Mrs. John Townsend Rennard are at the Weylin.

Mr. and Mrs. Herbert Spencer Martin gave a dinner last night in the Italian Garden of the Ambassador for Lady Davis. Other hosts there were the German Ambassador, Dr. Friedrich W. von Prittwitz Gaffron; Mr. and Mrs. Joseph I. Simmons, Mr. and Mrs. Hugh McKay Landon, Mr. and Mrs. John De Wolfe Jr., Mrs. Frank Sullivan Smith and Mrs. Alfred B. Scott.

Mrs. Charles H. Truax of 1,140 Fifth Avenue, accompanied by Mrs. Ernest Miller, will sail on the Ile de France on Friday.

Mr. and Mrs. Victor Sorchan have left the Madison for Wistaria Lodge, Newport.

Robert W. Daniel and Miss Marjorie Randolph Daniel of Mayfair House have gone to Nantucket, Mass., for the Summer.

Mr. and Mrs. J. Griswold Webb are at the Ritz Tower.

Mr. and Mrs. H. King Coolidge are at Briarcliff Lodge to remain for several months.

The Bishop of Long Island and Mrs. Ernest M. Stires are at the Plaza for a brief stay.

Mrs. George Griswold Haven Jr. will sail on Saturday on the Minnewaska to make her home in Paris.

WESTCHESTER.

Mrs. Junius Parker of Port Chester entertained at dinner last evening at the American Yacht Club, Rye.

Mrs. Walter B. Parsons and Mrs. Edward W. Haskins of Pelham Manor entertained jointly with a luncheon bridge at the Pelham Country Club.

Miss Barbara Towne of Pelham Heights entertained at luncheon bridge at the Pelham Country Club for Miss Carroll Angell.

Mrs. Albert Edward Scarlett Jr. of Mount Vernon entertained with a bridge to aid the Mount Vernon Hospital building fund.

LONG ISLAND.

Miss Catherine Owens of Huntington entertained yesterday with a tea in honor of Mrs. J. Frank West of Fall River.

Mrs. Charles Pratt of Bayville entertained yesterday with a luncheon bridge.

Mrs. G. Thomas Powell of Glen Cove entertained last night with a beach supper at the Hempstead Harbor Yacht Club.

Mr. and Mrs. Francis J. McGovern, who are occupying the Walter Forster home in Glen Cove for the Summer, entertained last night with an informal dinner.

Mrs. Herman Camarick of Sea Cliff will be hostess this afternoon at a large charity card party at the Elks Club in Glen Cove, sponsored by the auxiliary to the lodge.

Mrs. Charles Lewis of Valley Stream entertained last night with bridge and supper.

The Bay Shore Yacht Club has announced a series of bridge luncheons for its women members for the season, the first to take place on Tuesday of next week.

WASHINGTON.

Vice President Curtis has gone to Topeka, Kan., for a brief stay before joining his son-in-law and daughter, Mr. and Mrs. T. Webster Knight, in Providence, R. I. Mrs. Edward Gann, his sister, will also visit in Providence.

The Minister from Panama and Señora Alfaro, with their two daughters, will leave this week for Eaglesmere, Pa. Their two young sons are in camp for the Summer.

Señora Alfaro, wife of the Minister from Panama, assisted in receiving representatives of the diplomatic corps and many of the army and navy at the reception given yesterday by Mrs. Mason Gray at the country place which she has recently purchased and renamed Gray Haven Manor. The old house, built in 1796, is near Poolesville, Md., thirty-five miles from Washington. Mrs. Gray is the widow of Major Mason Gray, who was killed in action in France the day before the armistice.

The Minister from Colombia and Señora Olaya will leave today for Eastern Point, Conn. Their two daughters will go to Camp Mystic, Conn.

Charles J. Rhoads, newly appointed Commissioner of Indian Affairs, and Mrs. Rhoads have arrived in Washington and have taken a house in Tracy Place.

THE BERKSHIRE HILLS.

Mrs. Edward Spencer had eighty members of the Lenox Garden Club as her guests at Shipton Court yesterday afternoon. The hostess was assisted by her sister-in-law, Mrs. Harmon Pumpelly Read, and Miss Louise de Cerron of Albany. Mrs. Samuel Frothingham and Miss Emily W. Biddle were at the tea table. The guests inspected Mrs. Spencer's garden and Dr. T. H. McFarland of Harrisburg, Pa., talked on "Adventures in Rose-Growing."

Mrs. W. Murray Crane, accompanied by Mrs. Zenas Crane of Dalton, was at the Museum of Natural History and Art in Pittsfield yesterday to award cash prizes to thirteen children who have excelled in nature-study work. Mrs. Crane also gave fifty-eight bronze medals to boys and girls who are entitled to become "friends of the museum."

The Berkshire Playhouse at Stockbridge opened for the second season last night, with Miss Margaret Anglin and a capable supporting company in "Caroline." The subscriptions of the season are much larger than a year ago. Subscribers present included Mr. and Mrs. Clive Livingston Duval, Mrs. Laura Biddle Stewart, Mr. and Mrs. Phillips Bladden, Mary and Mrs. Ramsay Hoguet, Mr. and Mrs. Frederick G. Crane Jr., Miss Gertrude Robinson Smith, Miss Isabella C. King, Mrs. Samuel Frothingham, Mr. and Mrs. James Graham Parsons, Mr. and Mrs. Walter Prichard Eaton, Mr. and Mrs. Frank J. Pope, Miss Amelia C. Hamilton, Mrs. Henry Fairchild James, Mrs. Lemuel Bolton Bangs, Mr. and Mrs. James Lawson Karrick, Mr. and Mrs. Rodney Procter, Mr. and Mrs. Grahan K. Mallen, Mr. and Mrs. Donald Worthington, Mr. and Mrs. Douglas Wood Dunn, Dr. and Mrs. John A. P. Millet, Mr. and Mrs. Harold C. Floyd, Mr. and Mrs. Thomas F. Plunkett and Mr. and Mrs. Adolf A. Berle Jr.

Mr. and Mrs. A. Newbold Morris have arrived at Brookhurst, Lenox, from a motor trip to Western Canada.

Mr. and Mrs. Frederick T. West have Mr. and Mrs. Percy M. Shepard of Geneva, N. Y., as guests at Court Hill, Pittsfield.

Miss Helena P. Phelps is visiting Miss Rosamond Sherwood on Yale Hill, Stockbridge.

Dr. and Mrs. Herschel C. Walker of Philadelphia have arrived at Miss Gertrude Watson's villa in Pittsfield. Miss Watson and Mrs. Dexter P. Ramsey of Buffalo started yesterday on a month's motor trip through Canada.

"The New York Times sets the standard of excellence for newspaper service and the fair and adequate treatment of the world's news."

NICHOLAS MURRAY BUTLER
President Columbia University

Times Annex, West 13d Street, New York.

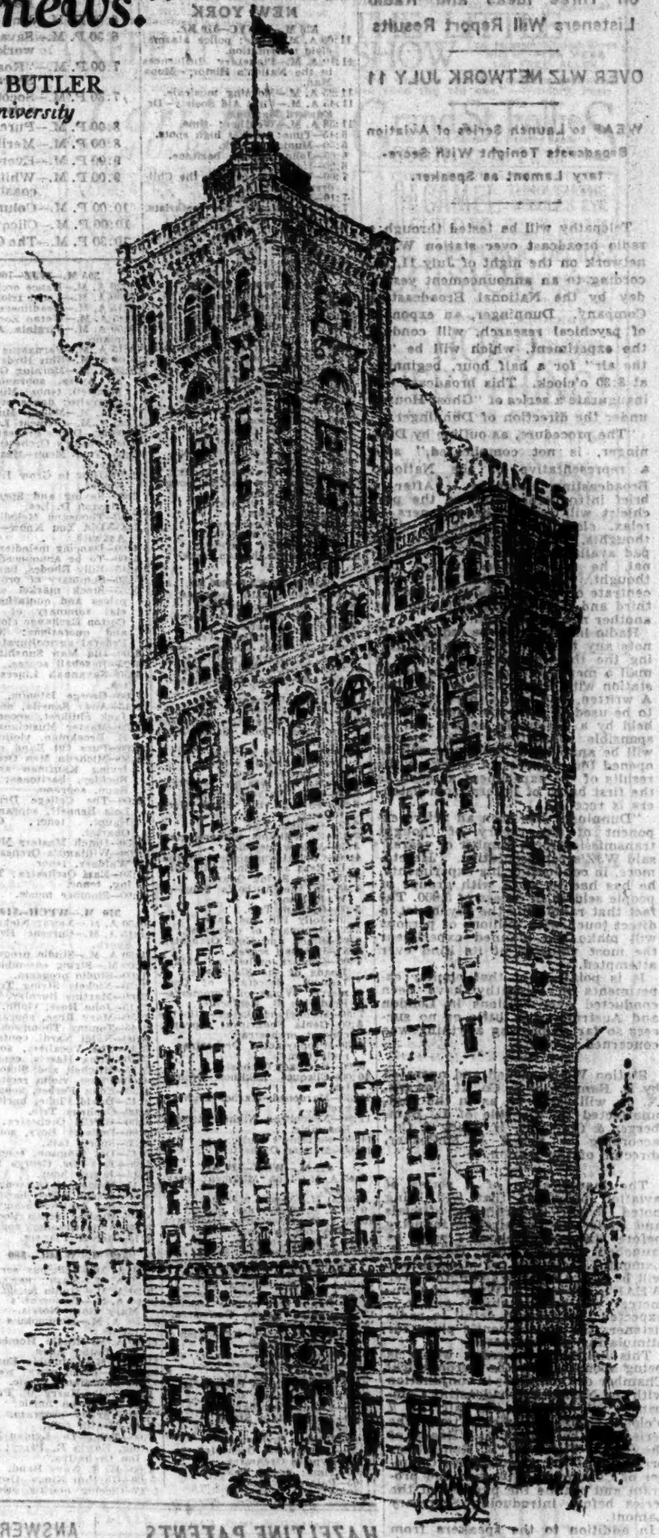

THE NEW YORK TIMES, recognized as the newspaper of greatest prestige and influence in the United States, is circulated in 8,000 cities and towns throughout the United States, and in 100 foreign countries. Its unexcelled, complete, accurate, impartial news service, in the words of Dr. Butler, "faithfully represents the United States to the world and the world to the United States."

The foreign news service of The New York Times, maintaining bureaus and correspondents in a score of capitals, gathers daily a complete cable and wireless report of the world. The Times news of the United States, political and social, and particularly of finance and business, of books and the arts, reflects American life correctly and comprehensively.

The New York Times is the most thoroughly read newspaper in America.

The Net Paid Sale of
The New York Times

WEEKDAYS	SUNDAYS
437,367	752,689

For six months ended March 31, 1929.

Rotogravure Plant of The New York Times, 12th Avenue at 50th Street, New York.

Architect's Drawing of Brooklyn Plant of The New York Times at Pacific and Dean Streets.

Times Building, Times Square, New York.

Spruce Falls Power and Paper Co., Kapuskasing, Ontario. (The New York Times, half owner.)

The New York Times

"All the News That's Fit to Print"

TIMES SQUARE, NEW YORK

THOUGHT TRANSFER TO BE TRIED ON AIR

Psychicist Will Concentrate on Three Ideas and Radio Listeners Will Report Results

OVER WJZ NETWORK JULY 11

WEAF to Launch Series of Aviation Broadcasts Tonight With Secretary Lamont as Speaker.

Telepathy will be tested through a radio broadcast over station WJZ's network on the night of July 11, according to an announcement yesterday by the National Broadcasting Company. Dunninger, an exponent of psychical research, will conduct the experiment, which will be "on the air" for a half hour, beginning at 8:30 o'clock. This broadcast will inaugurate a series of "Ghost Hours" under the direction of Dunninger.

"The procedure, as outline by Dunninger, is not complicated," said a representative of the National Broadcasting Company. "After a brief introductory address the psychicist will request his listeners to relax, clear their minds of other thoughts, and sit with pencil and pad available. Then, at a given signal, he will concentrate on one thought. A minute later he will concentrate on another thought, and the third and last thought will follow at another minute interval."

Radio listeners will be requested to note any thoughts they receive during the three-minute period and to mail a memorandum of them to the station with which they are in tune. A written copy of the three thoughts to be used in the experiment will be held by a nationally known and responsible committee, whose names will be announced later, and will be opened for purposes of checking the results of the experiment as soon as the first batch of letters from listeners is received.

"Dunninger has been an active exponent of the theory of thought transmission for a number of years," said WJZ's representative. "Heretofore, in conducting his experiments, he has had to work with groups of people seldom in excess of 5,000. The fact that radio puts the psychicist in direct touch with millions of persons will make the planned experiment the most valuable of its kind ever attempted."

It is pointed out that similar experiments in telepathy have been conducted over stations in London and Australia with little or no success so far as proving anything was concerned.

Station WOR, owned and operated by L. Bamberger & Co. at Newark, N. J., will carry on as in the past, unaffected by the sale of L. Bamberger & Co. to R. H. Macy & Co., according to Alfred J. McCosker, director of the station.

The inauguration of a series of aviation programs that will bring noted flyers, Government officials and leaders in the aircraft industry before the microphone, will be launched tonight when Robert P. Lamont, Secretary of Commerce, will be heard from Washington over WEAF's network. "Wings of Commerce" will be his subject, and it is expected that he will detail to radio listeners the government's plans for stimulating air commerce.

This half-hour program, which is being sponsored by the Aeronautical Chamber of Commerce in conjunction with the National Broadcasting Company, will go on the air at 7 o'clock, Eastern Daylight Time. The series will be known as "Roads of the Sky." Frederick B. Rentschler, president of the Aeronautical Chamber of Commerce, will open the program and outline the purpose of the series before introducing Secretary Lamont.

In addition to the speakers from week to week, a musical accompaniment, featuring a concert orchestra and a male quartet, will be heard. Fifteen minutes of the half-hour will be devoted to the aviation talks, with a musical prelude and finale.

Next week's speaker will be W. Irving Glover, Assistant Postmaster General, in charge of air mail. Others listed for future broadcasts inncude Captain Frank Hawks, holder of the non-stop transcontinental air record; Herbert Hoover Jr., Wesley Smith, air mail pilot; E. Hamilton Lee, senior pilot of the transcontinental air mail; Lieutenant Apollo Soucek, holder of the world altitude record for seaplanes; Erik Nelson, round-the-world flyer; F. Trubee Davison, Assistant Secretary of War for Aeronautics; William P. MacCracken, Assistant Secretary of Commerce for Aeronautics, and David F. Ingalls, Assistant Secretary of the Navy for Aeronautics.

A new crystal transmitter that automatically regulates its frequency by means of a thermostat has been installed by WLTH, Brooklyn, according to Samuel Gellard, manager of the station. After five weeks of testing, he said, its wave frequency does not vary fifty cycles.

College Wins Rockefeller Gift.

SPRINGFIELD, Mass., July 1 (AP).—Redemption of pledges by Alumni of the International College toward the $2,500,000 endowment fund makes possible the realization of a contribution of $250,000 from John D. Rockefeller Jr., contingent upon this action, according to an announcement made by President L. L. Doggett today.

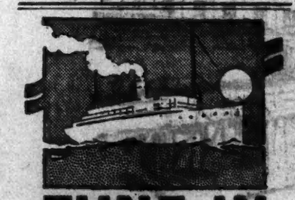

TUNE IN TONIGHT
SAVANNAH LINE
DINNER ORCHESTRA
6:30 P.M.
TUESDAY EVENING
WJZ

Hear some tuneful dinner music and get details of delightful Savannah Line 6 to 12 day, all expense cruises at $65 to $117. Or write for booklet. OCEAN S. S. CO. of Savannah, New Pier 46, North River, New York.

SAVANNAH LINE

Today on the Radio

July 2, 1929. Eastern Daylight Saving Time. Wave length in meters on left of station. All time is P. M. unless otherwise indicated. Stations in each group are arranged in accordance with their location on the dial.

OUTSTANDING EVENTS ON THE AIR TODAY.

4:00 P. M.—United States Navy Band—WABC.
5:15 P. M.—Women fliers' hour. Talks by Amelia Earhart and Elinor Smith.—WEAF.
6:00 P. M.—United Symphony Orchestra—WABC.
6:30 P. M.—Savannah Liners Orchestra—WJZ's network.
7:00 P. M.—"Roads of the Sky," Robert P. Lamont, Secretary of Commerce—WEAF.
7:30 P. M.—Soconyland sketch, "Alibi Ike"—WEAF's network.
8:00 P. M.—Pure Oil Band—WJZ's network.
8:00 P. M.—Merlin Main Street sketch—WOR.
9:00 P. M.—Eveready Orchestra—WEAF's network.
9:00 P. M.—Whiteman's Old Gold Orchestra—WABC's coast-to-coast network.
10:00 P. M.—Columbia Orchestra—WABC.
10:00 P. M.—Clicquot Eskimo Orchestra—WEAF.
10:30 P. M.—The Orchestradians—WJZ's network.

NEW YORK

526 M.—WNYC—570 Kc.

11:00 A. M.—Time; police alarms; civic information.
11:10 A. M.—Planetary Influences in the Nation's History—Mona Man.
11:25 A. M.—Morning musicale.
11:45 A. M.—First Aid Society—Dr. Edward Hartung.
11:58 A. M.—Weather; time.
5:45—Time; market high spots.
5:50—Municipal talk.
6:05—John Lamont, baritone.
6:20—Italian lessons.
7:00—What Happens to the Children?—D. T. Lytle.
7:10—Dance ensemble.
7:25—Information for motorists.
7:30—Time; police alarms.
7:32—Baseball scores; tides.
7:35—New York State Constitution—Prof. William Guthrie.
7:55—Piano recital.
8:00—Prospect Park concert.

252 M.—WMCA—570 Kc.

9:00 A. M.—Tuneful topics.
9:30 A. M.—Beauty talk.
10:00 A. M.—Tuneful topics.
10:20 A. M.—Cheerio period.
10:45 A. M.—Robert's music.
12:00 M.—Orchestra; beauty talk.
12:30—Stock quotations.
1:00—Midday message.
1:30—Studio orchestra.
2:00—News; health talk.
2:15—Jeanne Carroll, songs.
2:30—Merchants' Entertainers.
3:00—Studio program.
3:30—Van Eps Orchestra.
3:45—Mary Rose, soprano.
4:00—News; stock quotations.
4:20—Debutante program.
5:00—Edith Franklin, songs.
5:15—Leone and Martine, songs.
9:30—Jewish hour.
10:00—Handel's Orchestra.
10:30—News; time.
10:31—Small's Orchestra.
11:00—McAlpin Orchestra.
11:00—Broadway Orchestra.
12:30 A. M.—Manhattan Serenaders.

454 M.—WEAF—660 Kc.

8:45 A. M.—Health exercises.
8:00 A. M.—Calisodent Trio.
8:15 A. M.—Morning devotions.
8:30 A. M.—Cheerio.
8:50 A. M.—Parnassus Trio.
9:00 A. M.—Milt Coleman, songs.
9:15 A. M.—Markur's Orchestra.
10:00 A. M.—La Salle Quartet.
10:45 A. M.—Ethel Johnson, soprano.
11:00 A. M.—Parnassus Trio.
11:15 A. M.—Household Institute.
11:45 A. M.—Etiquette—Entertaining and Good Sense—Flora Hoffman.
12:00 M.—Twelve o'Clock Trio; Emilia Logoti, soprano.
12:45—Luncheon music.
1:45—Market, weather reports.
2:00—Ruth Watson, soprano.
2:15—Through the Shops—Greta Palmer.
2:50—Gotham Trio.
3:15—F. Williams, numerologist.
3:30—Mellow melodies.
4:00—Capital Punishment—Arthur D. Rees and Winter Russell.
4:15—Luks String Quartet.
4:45—In the Author's Shop—W. R. Kane.
5:00—Gotham Trio.
5:30—Jolly Bill and Jane.
5:55—Summary of programs.
6:00—Black and Gold Orchestra.
6:55—Baseball scores.
7:00—Concert orchestra; talks—Roads of the Sky—Robert P. Lamont, Secretary of Commerce; Wings of Commerce—Frederick B. Rentschler.
7:30—Soconyland sketch—Alibi Ike
8:00—Genia Fonariova, soprano; concert orchestra.
8:30—Prophylactic Orchestra; male trio.
9:00—Eveready Orchestra.
10:00—Clicquot Eskimos Orchestra.
10:30—Marooned—Harbor Lights sketch.
11:00—Neapolitan Nights String Ensemble.
11:30—Snitalny's music.
12:00—Manger Orchestra.

422 M.—WOR—710 Kc.

6:45 A. M.—Lion Milkmen; exercises.
8:00 A. M.—News; weather.
9:00 A. M.—Talks and music.
10:30 A. M.—Interesting Highways—Reynold Brooks.
10:45 A. M.—Style talk.
11:01 A. M.—Common Sense for Mothers—Mrs. John S. Rally.
11:30 A. M.—Day Line Sketches.
11:50 A. M.—Moxie Man; talk.
12:35 A. M.—News; daily menu.
12:05—Banjo and ukulele lessons.
12:30—Canton Palace Orchestra.
5:00—Organ recital.
5:25—Contemporary Exposition of Art and Industry.
5:40—Keden-on-the-Keys.
5:50—Emerson Quartet.
6:15—Sports talk.
6:30—Drake Liners Orchestra.
7:01—C. W. Hamp, songs.
7:30—Children's program.
8:00—Merlin Main Street Sketch.
9:00—Ruskel Orchestra.
9:30—White Fleet Orchestra.
10:00—Ipana Orchestra.
11:00—Time; news; weather.
11:05—Palais Orchestra.
11:30—Alamac Orchestra.

305 M.—WJZ—760 Kc.

7:30 A. M.—Dance orchestra.
8:00 A. M.—Vocal trio.
8:15 A. M.—Headliners Orchestra.
8:45 A. M.—Wotan Zoellner, violin
9:00 A. M.—Virginia Arnold, piano.
9:15 A. M.—Parnassus Trio.
10:00 A. M.—Blue Birds Orchestra.
10:30 A. M.—Morning Glories—Betsy Ayres, soprano; Richard Maxwell, tenor; Mildred Hunt, contralto; dance orchestra.
11:15 A. M.—Melody Musketeers.
11:45 A. M.—Clement Lucas, songs.
12:00 M.—Dance orchestra.
1:00—Yoeng's Orchestra.
2:05—Your Menu—Mrs. Julian Heath.
2:20—How to Grow Iris—Olive Foster.
2:30—Saving and Spending—Mrs. Clayton D. Lee.
2:45—Thousand Melodies Band.
3:45—Did You Know—Herbert Askwith.
4:00—Dancing melodies.
5:00—To be announced.
5:15—Billy Rhodes, baritone.
5:30—Summary of programs.
5:35—Stock market closing prices and quotations; financial summary of the day; Cotton Exchange closing prices and quotations; State and Federal agricultural reports.
6:00—Old Man Sunshine, songs.
6:25—Baseball scores.
6:30—Savannah Liners' Orchestra.
7:00—George Istonim, baritone.
7:15—Andy Sanella, saxophone.
7:30—Master Musicians; David H. Brookman, violin.
8:00—Pure Oil Band concert.
8:30—Michelin Man Orchestra; Irving Kaufman and Taylor Buckley, baritones; Irma de Baun, soprano.
9:00—The College Drug Store; Lois Bennett, soprano; James Haupt, tenor; Grenadiers Quartet.
9:30—Dutch Masters Minstrels.
10:00—Williams's Orchestra; Fred Waldner, tenor.
10:30—Ipana Orchestra; Tom Waring, tenor.
11:00—Slumber music.

370 M.—WPCH—810 Kc.

10:30 A. M.—News; Nickels Trio.
11:15 A. M.—Current Events—Jeff Spark.
11:30 A. M.—Studio program.
12:00 M.—String ensemble.
1:00—Studio program.
1:30—Nickels String Trio.
2:00—Martin Burnley, contralto.
2:15—John Rose, violin.
2:30—Mary Rose, soprano.
2:45—Tommy Thompson, tenor.
3:00—Naidi Nardi, contralto.
3:15—The Vocaliers, songs.
3:30—Alma Harris, contralto.
3:45—Mitchell and Simon, songs.
4:00—Piano recital.
4:30—Edna Ferber, songs.
4:45—David Fluke, baritone.
5:00—Orpheum Trio.
5:30—WPCH Orchestra.
6:00—Delivery Boys, songs.
6:30—Sports talk.
6:45—Dot Simpson, songs.
7:00—Talk—Dr. George King.
7:15—Jewish hour.
7:45—Marion Kaye, songs.
8:00—Joseph Sobel, baritone.
8:15—Ben Jackson, songs.
8:30—Musical Scrap Book.
9:00—Anna Greaney, soprano.
9:15—McNut Players.

349 M.—WABC—860 Kc.

8:00 A. M.—Religious service.
8:30 A. M.—Music; news.
9:30 A. M.—Studio music.
10:00 A. M.—Tomorrow's Babies—Mary Hope Norris.
10:30 A. M.—Kolomoku's Honolulans.
11:00 A. M.—Radio Homemakers—Ida Bailey Allen.
11:30 A. M.—Columbia Ensemble.
12:00 M.—Farm news; weather.
12:30—Meridians' music.
1:00—Talk—Harry W. Pascoe.
1:15—Luncheon music.
2:00—Variety program.
2:45—Health talk.
3:00—Talks—Dr. Lyman J. Spalding, Edwin L. Perry; Pirates' Inn Orchestra.
4:00—U. S. Navy Band.
5:00—Rhythm Kings' Orchestra.
5:45—Closing market prices.
6:00—United Symphony Orchestra.
8:30—MacDougall Orchestra.
7:00—Ohrbach program.
7:30—Sketch—Cellar Knights.
8:00—Sergei Kotlarsky and Mathilde Harding, violin and piano.
8:30—Flying stories.
9:00—Old Gold; Paul Whiteman Orchestra.
10:00—Columbia Orchestra.
11:00—Poetic reveries.
11:30—Dance orchestra.

297 M.—WHN—1,010 Kc.

12:00—Orpheus Quartet.
11:30—Theatre music.
11:45—Catherine Kaderly, organ.
12:00—Three Dreamers.

297 M.—WFAF—1,010 Kc.

1:00—Mendel Bromberg, tenor.
1:15—Eve Rothenberg, piano.
1:30—Bridge—Sidney Lenz.
2:00—Nonpareil Trio.
2:30—Play Song Four.
3:30—Theatre music.
4:15—Donald McGrane, violin.
4:30—Stock market; news.

297 M.—WRNY—1,010 Kc.

10:00 A. M.—Physical exercises.
10:15 A. M.—Food hints.
11:00 A. M.—Jimmie Simmons, songs.
11:15 A. M.—Betty Selwyn, songs.
11:30 A. M.—Mitzi Zauber, songs.
11:45 A. M.—Elise La Fontaine, piano.
12:00 M.—Truth Talk—Gladys Grier
12:15—Pauline Kessler, soprano.
12:30—William Keithley, tenor.
12:45—Victoria Skillman, contralto
1:00—Pasquale Amato, Dr. Cowles.
5:15—Women Fliers' hour: "What Women Can Do for Aviation—Amelia Earhart; What Aviation Can Do for Women—Elinor Smith.
5:45—Rose Kearney, contralto.
6:00—Sam Hedman, piano.
6:15—Susanne Verdeal, soprano.
6:30—Eddy Arendt, soprano.
7:15—Hymns at Eventide.
7:30—Charlotte Lund, songs.
8:30—Opera, The Bells of Havana.
9:00—McNamee's Scrapbook.
9:15—Jack and Dorothy Reid, songs.
9:30—Old family album.
10:00—Transcontinental Air Transport hour; Bonime's Orchestra.

565 M.—WOV—1,130 Kc.

10:00 A. M.—Women's hour.
11:00 A. M.—Beauty talk.
11:45 A. M.—Original Mother Hubbard.
12:00 M.—Martell's Orchestra.
2:00—Overture—No, No, Nanette.
2:15—Roy Snyder, bass.
2:30—Suns and Giants, duet.
2:45—Mary Migbee, piano.
3:00—Miss Cook and Maids.
3:30—Daisy Niebling, soprano.
3:45—Talk—Henry Mason.
4:00—Music.
4:30—Talk—Narcotics.
4:45—The Romanceers.
5:15—Dance band.

254 M.—WGBS—1,180 Kc.

10:00 A. M.—Radio Club.
10:15 A. M.—Beauty talk.
10:30 A. M.—Vitaphone themes.
10:45 A. M.—This and That—Leslie Hall.
11:00 A. M.—Marmola music.
11:15 A. M.—Talk—Hal Hodes.
11:30 A. M.—Your Handwriting—Louise Rice.
11:45 A. M.—Raymond Dessimos, piano.
12:00 M.—News; music.
12:15—Tea music.
12:30—Fox and Smith, duets.
12:45—New Englanders Orchestra.
1:45—Tea music.
5:00—Bob Gregory, accordion.
5:15—Hickville Dramatic Society.
5:45—News; music.
6:00—Syde Buchman, songs.
6:15—The Second Modern Command—Beatrice O. Rosenthal.
6:30—Melody Charlie, ukulele.
6:45—Studio program.
8:15—Jewish Communities League
8:45—Ed Fallerman, piano.
9:00—K. O. Fraternity convention.
9:30—Emerson Orchestra.

231 M.—WBBR—1,300 Kc.

12:00 M.—Luncheon hour.
1:00—Time; weather.
1:05—Health Talk—Herbert M. Shelton.
1:30—Rossville Trio.
1:45—The Earth to Be Made Glorious—Ford Theosophic.
6:00—Studio orchestra.
6:20—Fred Franz, tenor.
6:30—Concert Trio.
6:45—Fred Franz, tenor.
6:50—Lecture—T. M. Bedwin.
7:20—Golden Gate Quartet.
7:35—Dental Series—Dr. M. S. Merker.

231 M.—WEVD—1,300 Kc.

2:00—English Poets—Harold Goldfinger.
2:20—Coyle Tullar, tenor.
2:40—Talk—David G. George.
3:00—Esther McCoy, soprano.
3:20—Catherine Cronin, humor.
3:40—Belle Raymond, songs.
4:00—Community Councils, talk.
4:20—Walter Lukaszewicz, violin.
4:40—Fanny Thenen, songs.
5:00—National Woman's Party.
5:20—Baska Scherer, contralto.
5:40—Books and Plays—Winnifred Cooley.
8:00—Preliminaries.
8:05—[Political Corruption—William Carini.
8:30—Testi Trio.
9:00—The New Independence for Negroes—Marcus Dormon.
9:30—Odierno Singers.
9:40—Jewish hour.
10:00—Talking It Over—McAlister Coleman.
10:20—Peter Maraco, violin.
10:35—Studio program.
11:00—Nesta Club Colored Art hour.

283 M.—WCAU—1,060 Kc.

4:30—Studio music.
5:00—English lesson.
5:30—Caruso program.
6:00—Pasquale Romano, baritone.
6:15—Popular music.
6:30—Health Talk—E. J. Abbott.
6:45—Joseph Caputo, tenor.
7:00—Fanchon Brunt, piano.
7:15—Maria Catobico, soprano.
7:30—Harry Marchall, tenor.
7:45—Chamber music.
8:00—Ariel's Ensemble.
8:30—Dance music.

222 M.—WMSG—1,350 Kc.

9:00—Queensboro boxing bouts.
11:00—Naida Nardi, contralto.
11:15—Aldo Marconi, tenor.
11:30—Tracy and Coleman, duets.
11:45—Fafnir concert.

NEW JERSEY

280 M.—WAAT, Jersey City—1,070 Kc.

8:30 A. M.—Joy hall hour.
9:00 A. M.—Beauty talk.
9:30 A. M.—Housewives' program.
10:00 A. M.—Morning musicale.
10:31 A. M.—Stock quotations.
11:00 A. M.—String Ensemble.
11:30 A. M.—Studio program.
12:00 M.—Luncheon music.
12:30—Time; stock quotations.
1:00—Weather; dance music.
2:00—Music.
3:30—Steiner and Stewart, duets.
3:45—Naomi Phelps, soprano.
4:00—Waterman's program.
4:30—Abel's hour.
5:30—Time; Plaza Trio.

273 M.—WFG, Atlantic City—1,100 Kc.

12:35—Produce quotations.
1:00—Music.
4:00—Creatore's Band.
4:30—Time; market quotations.
4:45—Hokum Exchange, Inc.
5:15—Theatrical Review.
5:30—Organ recital.
5:45—News; weather.
8:00—Baseball scores.
8:05—Winegar Orchestra.
8:30—Creatore's Band.
9:00—Chalfonte-Haddon Trio.
10:00—Crawford Orchestra.
11:00—Colton Manor Ensemble.
11:00—Follies Bergere Orchestra.
11:50—Organ recital.

EAST

389 M.—WGY, Schenectady—790 Kc.

6:00—Stock reports; news.
6:25—Baseball scores; time.
6:30—Dinner music.
7:25—Baseball scores.
7:30—Same as WEAF.
8:00—Same as WJZ.
8:30—Same as WEAF.
10:30—General Electric Orchestra.
11:00—Same as WEAF.

306 M.—KDKA, Pittsburgh—980 Kc.

6:00—Time.
6:01—Symphony Players.
6:30—William Penn Orchestra.
6:55—Baseball scores; chimes.
7:00—Same as WJZ.
7:45—Sacred song concert.
8:00-11:00—Same as WJZ.
11:01—William Penn Orchestra.
11:25—Weather; baseball scores.
11:30—Same as WJZ.

353 M.—WBZ, Springfield—990 Kc.

6:00—Time; news.
6:05—Piano recital.
6:25—Spotlight review.
6:30—Same as WJZ.
7:00—Chimes; baseball scores.
7:02—Salman and Cole, songs.
7:30—In Days of the Revolution.
8:30-11:00—Same as WJZ.
11:05—Sportegram.
11:06—Weather; news.
11:13—Baseball scores.
11:20—Pell's Midnight Show.

261 M.—WHAM, Rochester—1,150 Kc.

6:00—Dinner music.
7:00—Stock quotations.
7:10—Securities quotations.
7:15—Baseball scores; news.
7:30—Seneca Quartet.
8:00-11:00—Same as WJZ.
11:05—Organ recital.
12:00—Radiogram; weather.

HAZELTINE PATENTS UPHELD BY COURT

Decision Against Atwater-Kent Models Involving Plate Neutralization Is Affirmed.

The decision of the Federal Court in Brooklyn upholding the Hazeltine Corporation patents for eliminating undesirable generative effects in radio was affirmed yesterday by the Circuit of Appeals by a vote of 2 to 1. The corporation sued E. A. Wildermuth, a wholesale dealer in Atwater-Kent models, which it was alleged infringed on the corporation's patents, applied for in 1920 and issued a year later. An accounting and a permanent injunction were asked for.

The defendant in the action was named only as a matter of legal convenience, but the issues involved produced all available data relating to the Atwater-Kent models from which "squealing and whistling" were eliminated by apparatus and to infringe upon the neutralising circuits patented by the plaintiff. Judges Martin T. Manton and Harrie B. Chase concurred in affirming the decision, while Judge Learned Hand dissented. It was said that an appeal would be taken to the United States Supreme Court.

"The decision is entirely favorable," said a representative of the Hazeltine Corporation. "It gives Professor Hazeltine the broadest possible scope in plate neutralization and holds him to be the inventor of that form of neutralization. He is not restricted to any degree of plate coupling. The patent involved in this suit has to do strictly with plate neutralization. There is also a method of neutralization known as the grid method, but this was in no way involved."

The new Atwater-Kent screen-grid set is not involved or affected in this suit, according to the Hazeltine representative. He said that a move might be taken against that type of set later, although that type of circuit is more complex in that radio engineers point out that no system of neutralization is required when a screen-grid tube is employed. He said that suits on the plate neutralisation method are pending against the Radio Corporation of America and Grigsby-Grunow and probably a move for an injunction against them would be made within a few days.

Bethany (N. Y.) Fruit Man Missing.

BATAVIA, N. Y., July 1 (AP).—State police at Batavia Barracks have been asked to search for Henry A. Leedom, operator of one of the largest fruit farms in Western New York, who has been missing from his home in Bethany, near Batavia, for the last three weeks. Leedom, who was said to be interested in a Bethany lumber company, recently declared in bankruptcy, was believed by relatives to have been worried by financial difficulties.

ANSWERS LAKE STATIONS.

Radio Board Denies Discrimination in Refusing Short Waves.

Special to The New York Times.

WASHINGTON, July 1.—Answer was filed in the Court of Appeals of the District of Columbia today by the Radio Commission to the joint appeal of the Intercity Radio Telegraph Company of Cleveland and the Wireless Telegraph and Communications Company of Northbrook, Ill., from the commission's refusal to grant them additional short-wave channels. The commission denies that its action resulted in "illegal discrimination against or restricted the Intercity Company to the territory of the Great Lakes."

"The commission denies," its answer says, "that the Intercity Company has any rights whatever with reference to any of the so-called transoceanic frequencies. The Intercity Company is not and never has been engaged in transoceanic communication."

The commission has denied the application of The Consolidated Press Association for forty-nine construction permits for short-wave stations between Washington and other cities and has denied construction permits to other news associations and newspapers.

The commission denied the request of WEBR of Buffalo to change from 1,310 to 550 kilocycles. It granted a station license to WGR, Inc., of Amherst, N. Y.

UNION ASKS UNTERMYER AID

Invites Him to Settle Strike on Westchester Community Centre.

Special to The New York Times.

WHITE PLAINS, July 1.—Samuel Untermyer, who conducted an investigation of building conditions in New York City a few years ago and afterward acted as arbitrator in settling a wage dispute for Westchester County building trade unions, has been asked to act as counsel for the Westchester building unions in an effort to settle a strike which has interfered with work on the Westchester County Community Centre here.

Mr. Untermyer has not decided whether to serve, but the Westchester Building Trades Council representatives have urged him to try to effect a compromise of the labor difficulties. The Westchester workmen struck because they charged that the contractors building the Community Centre were employing too many workers who reside outside of Westchester County.

Oceanside Rejects Incorporation.

OCEANSIDE, L. I., July 1.—Citizens of this village at a special election voted down today a proposition to incorporate Oceanside, 629 to 343. The consensus seemed to be that taxes would be raised on incorporating. Another attempt cannot be made for two years. Meanwhile there is talk of consolidating with Rockville Centre.

EXPECTS FARM BOARD TO BE READY IN WEEK

President Told by C. C. Teague of California He Would Take Post for Year.

WASHINGTON, July 1 (AP).—One week from today, if President Hoover has his way, the Federal Farm Board will be a fact.

He has filled three of the eight posts. Of the three other persons to whom he has offered appointments, one said today he had notified the President he would accept for one year, and Mr. Hoover hopes to have definite replies from the other two within twenty-four hours. He expects to complete the board's personnel by the week-end.

Charles C. Teague, prominent in California agricultural cooperatives, said today in Santa Paula, Cal., that he had informed the President he was willing to serve a year. The White House declined to say whether such an arrangement would be satisfactory.

W. S. Moscrip of Lake Elmo, Minn., and Alexander Legge of Chicago are those from whom early word is expected.

Those who have accepted membership on the board are James C. Stone of Kentucky, C. B. Denman of Missouri and Carl Williams of Oklahoma. Mr. Stone will represent tobacco, Mr. Denman the live stock industry and Mr. Williams the cotton growers. Mr. Teague is identified principally with the fruit industry, Mr. Moscrip with dairying and Mr. Legge would represent general business interests.

If Messrs. Teague, Moscrip and Legge are available, two places on the board will remain to be filled. So far the President has appointed no one to represent the wheat industry. It is expected that the eighth place will go to one experienced in the field of banking and finance, as Mr. Hoover announced when he signed the farm bill that such a man would be appointed to the board.

RESORTS
NEW YORK.
NOW OPEN
WEIL'S (Near Newburgh) Catskills
Camp for families and adults.
SPORTY GOLF COURSE.
All land and water sports.
Joseph B. Weil. Wingdale, N. Y.
Phone: Wingdale 42.

HOTEL GRAMATAN
Pleasantville, N. Y.
30 minutes commuting Grand Central.
NEW YORK—Long Island.

SUNNYSIDE FARMS, Gulfcoast Centre, Sullivan County, N. Y. Farm and dairy products; all improved; swimming, tennis; rates reasonable.

RESORTS.

NEW YORK. | NEW YORK.

SPEND JULY FOURTH
at the
ROYAL VICTORIA HOTEL
on the Sound
LARCHMONT, N. Y.
A delightful place to spend the holiday—
Special dinner 1:00-3:00 P. M. Music, dancing, bathing privilege extended to dinner guests.
Special 5-day rate Wednesday to Sunday, $35.00.
Inquire for monthly rates.
Phone Larchmont 285 D. F. McDonald, Mgr.

ASBURY PARK. | ASBURY PARK.

ASBURY PARK N.J.
The most delightful and most progressive seashore resort on the famous Jersey coast—inviting you now to a summer vacation of health and happiness.
Every Sport and Pastime You can think of Awaits You Here—Book Up Now.
NO MOSQUITOES
Fine Hotels—Wonderful Theatres.
A Great Boardwalk and Most Alluring Bathing Beaches.
Golf? Certainly! Ten Courses.
For Information, Write
CHAMBER OF COMMERCE
100 Boardwalk
ASBURY PARK, N. J.

ATLANTIC CITY. | ATLANTIC CITY.

FOURTH OF JULY SPECIAL
Wed. to Mon. $16—$18—$20, including all Meals
Phone reservation Atlantic City 41147—41148
PRINCESS
Ocean End of South Carolina Avenue
Largest & Best Moderate Rate Hotel
American and European Plan
All Conveniences Private Baths
In the Heart of
ATLANTIC CITY
Excellent Table and Service
Elevator to Street Level
Hot and Cold Water in All Rooms
All Windows Wire Screened
Brick, Steel and Stone Construction
Capacity 500 Always Open
Fireproof Garage
Ocean Bathing from Hotel
Private Bath Houses for Free Use of Guests
Write "Box A" PRINCESS HOTEL for Booklet, Road Map and All Particulars
PAUL C. ROSECRANS, Owner and Manager.
Orchestra—Dancing—All White Service
Twenty-sixth Year.

NEW YORK.
HOTEL MAHOPAC
LAKE MAHOPAC—TRY A WEEK-END, DAY OR A DINNER AND IF PLEASED CONSIDER US FOR YOUR VACATION
THE CHARLANNA Hotel and Farm, Post Jervis, N. Y.
Excellent Jewish table; boating, bathing, tennis, dancing; modern improvements. Booklet. C. KRINSKY.

LONG ISLAND.
OCEAN FRONT
Absolutely Fireproof, 100 Smartly Furnished Rooms and Bath.
AMERICAN or EUROPEAN PLAN.
A la Carte Restaurant
Cafeteria
City Prices
NEW PARK INN
Rockaway Park, L. I. Bell Harbor 5800
38 Minutes to Penn Station or Atlantic Ave., Brooklyn.
Open All Year.
L. WINTERFELD
Managing Director

TAPPE HOTEL
At Long Beach Bridge
Island Park, Long Island
TRY OUR FAMOUS SHORE DINNERS
100 Rooms, 100 Baths; $5 up
BATHING-BOATING-FISHING
For Reservations Telephone
Long Beach 1935

NEW Hotel Cedarshore
AND COTTAGES
SAYVILLE ON GREAT SOUTH BAY
A charming, modern hotel, delightfully located. Every room with bath; elevator; private beach; orchestra. Excellent commutation.
NOW OPEN

BAY SHORE NEW HOTEL
"THE FAIRLAWN"
South Clinton Ave. bet. Merrick Road and the Beach. Exceptional large rooms, excellent food, homelike atmosphere, rates very reasonable—by day or week. Call or phone Bay Shore 237.

LAND-LOCKED YACHT HARBOR
Montauk Manor
MONTAUK BEACH, L.I.
Open May-Oct. American Plan European Plan

Sea Gull Inn — Shinecock Hills
Small, modern and quiet; a beauty spot; refined guests invited.

ADIRONDACKS.
STAR LAKE INN
ADIRONDACKS NOW OPEN
All improvements; electric lights, steam heat, golf, tennis, boating. Fine cuisine.
J. P. SAYLES, Star Lake, N. Y.

"SMITH'S IN THE ADIRONDACKS," Johnsburg, N. Y. Satisfactory as to rates, food, location, amusements, etc. Free booklet. G. R. Smith.

LAKESIDE INN, PORT KENT, N. Y. Adirondacks. On Lake Champlain. Every Sport and Convenience. Booklet.

NORTHERN PINES INN, Port Kent, N. Y. | Lake Champlain-Adirondacks Modern, Golf, Water Sports. Request Booklet T.

LAKE GEORGE, LUZERNE AND LAKE CHAMPLAIN.
YE WAYSIDE INN
Leading hotel and grill on Lake Luzerne, N. Y., in Adirondacks. Accommodating 250. Special July rates. Golf, Tennis, Horses, Motor Canoeing, Floating, Dancing. Booklet on request. Henry S. Prager, formerly of Seaward Lodge.

Lake Luzerne The Switzerland of America
Luzerne-Hadley Chambers of Commerce

HOTEL CHAMPLAIN, Bluff Point on Lake Champlain, N. Y. Special rates July. Championship golf course. N. Y. Off., 2 West 45th St.

LAKE GEORGE & LAKE CHAMPLAIN.
FOR SALE Estates Log Cabins Summer Homes Hunting Camps
Over 150 to select from
EARL WOODWARD, Hadley, N. Y.

VILLA INN—HOTEL and Golf Course
HADLEY, N. Y. Rooms En Suite Special Rates for July
Bathing—Canoeing—Horseback—Dancing

CATSKILLS
MOUNTAIN SIDE HOUSE
JEWETT-IN-THE-CATSKILLS, N. Y.
Modern, accommodates 85. Rates $18 up. Cottages for Rent. Illustrated Literature.
MILTON O. BAILEY, Prop.

NEW JERSEY.
HATHAWAY INN
AND COTTAGES
DEAL, N. J.
Under Management
VICTOR JACOBY
An excellent hotel; finest American Plan from $42 weekly. Bathing, Golf and every recreation. Exceptional location near the ocean.

Peninsula House
Sea Bright, N. J.—Now Open
Nearest Ocean Resort to N. Y.
Directly on the Beach
PHONE SEA BRIGHT 197
DAVID F. TUTTLE, Manager

ALLENHURST HOTEL AND COTTAGES
ALLENHURST, N. J.
Opening June 15th.
Cottages for Rent with Hotel Service.
HAROLD W. SEXTON.

The Engleside BEACH HAVEN, N. J. The Only Hotel Directly on the Ocean Front. Write for Booklet. R. F. EMLEY, Pres.

The Allaire SPRING LAKE BEACH, N. J. On the Ocean Front. Private Bathing Beach. Tennis, Golf, Music, Dancing. Capacity 200. MAUD COLGATE HOLMES, Proprietor. E. E. HAINES, Manager

HOTEL BALDWIN
Leading House at Beach Haven, N. J.
E. D. TOWNSEND, Owner & Mgr. Tel. 82.
The STOCKTON, Sea Girt, N. J.
A beautiful modern hotel of 400 capacity on the ocean front; one mile south of Spring Lake; golf, tennis, daily concerts. High class accommodations moderately priced.
HIGHEST, healthiest, nearest N. J. seashore resort to N. Y.—Long Branch. Free Soller from Mayor Jones, Long Branch, N. J.

ASBURY PARK
The MONTEREY
ON THE BEACH AT ASBURY PARK, N.J.
Resort Hotel Pre-Eminent
Grill Features Seafood Dinners
Spacious Deck Verandas Salt Water Baths
Write for Booklet—SHERMAN DENNIS, Mgr.

FENIMORE HOTEL
Near the Sea
ASBURY PARK, N. J.
EUROPEAN
RATES $2.50 Up Daily
Including Light Breakfast
SPECIAL WEEKLY & SEASON RATES
PHONE 7887. C. S. MYERS, Mgr.

Ocean Hotel
Asbury Park, N. J.
Distinctive and Superior
A Modern Hotel at Moderate Rates.
American and European. Cap. 400.
EWELL & CRAWFORD
Tel. 2350. Owners and Managers

ATLANTIC CITY. | ATLANTIC CITY.

A Surf and Sane Fourth!
A Safe and Sane 4th takes something away from your children... A Surf and Sane 4th gives them something to take its place... cut out firecrackers but don't cut out your children's inalienable right to cut up... mix a little Surf with your Sanity... bring them where they'll get Tanned instead of Burned... and get out in the surf with them yourself... there may be a finer spectacle than a father with a flock of kids in the foam, but we don't know what it is!
Thursday to Sunday a Four Day Fourth
CONTINUOUS FESTIVAL OF LIGHT
ATLANTIC CITY
Three hours from New York via Central Railroad of New Jersey (Blue Comet service) from Liberty Street or 23rd Street Stations, or via Pennsylvania Railroad (Pullman service) from Pennsylvania Station or Hudson Terminal. Further information from local ticket agents.
Write to Any of the Following for Rates and Reservations
GALEN HALL-A, GLASLYN-CHATHAM-A, HOLMHURST-A, KNICKERBOCKER-A-E, LAFAYETTE-A, MORTON-A, RITZ-CARLTON-E, ST. CHARLES-A, SEASID

CAPITAL HESITANT ON TAX-CUT OUTLOOK

Treasury Begins Work on Estimates on Which Administration Program May Depend.

MELLON'S VIEWS CAUTIOUS

Some Official Advisers Urge Action by Congress Before Election Next Year.

Special to The New York Times.

WASHINGTON, July 1.—Work was begun today by Ogden L. Mills, Under Secretary of the Treasury, on estimates of appropriations for the department's operations in the fiscal year beginning July 1 next year. Upon the outcome may depend whether the administration will sponsor a tax reduction bill in the December session of Congress.

As things stand, the preponderance of sentiment among administration officials is against tax reduction by the December session. Nevertheless, there are official advisers who favor a cut prior to the elections of next year. They are urging that the administration suspend judgment until the yield of taxes for the quarter ending next March 31 has been disclosed.

Those who take the position that a tax cut will be in order early in the Spring are in an optimistic frame of mind and cannot see anything that points to a recession in business. They insist that the present prosperity will continue, that taxes will increase, and that, under the circumstances, it would be a good thing for the Republican party to go to the polls in a year from next November with another tax reduction measure to its credit.

Mellon Has Not Considered a Cut.

Asked today whether the treasury was getting itself in readiness to recommend a tax cut in the December session, Secretary Mellon said that, so far, the question had not been considered.

There may be reasons against a reduction, Mr. Mellon stated, although he did not see what they were. He added that he did not care to comment formally on the probability or improbability of the Hoover administration recommending a further reduction.

Under Secretary Mills, who was present at the press conference where Mr. Mellon was questioned, was of the opinion that at present a discussion of a reduction is premature, inasmuch as treasury estimates for 1931 had not been completed. Later, he said, he had started work on the estimates today.

Chairman Smoot of the Senate Finance Committee indicated that prospective Treasury conditions did not warrant a tax reduction measure at any time in the life of this Congress, which will end by limitation on next March 4. Similar sentiments were expressed by Representative Hawley of Oregon, head of the Ways and Means Committee.

Senator Simmons of North Carolina, senior Democratic member of the Finance Committee, said he would reach no conclusion as to the wisdom of a further tax cut in the near future until he had carefully studied the fiscal situation.

Spring's Returns Usually Higher.

A major part of the surplus of $185,000,000 registered by the Treasury on June 29, when the fiscal year closed, was contributed by the increase in the returns from personal income taxes. These receipts were $2,330,000,000, as against $2,174,000,000 in 1928, a gain of $156,000,000. In recent years the big yield of income taxes has been during the first three months of calendar years in payments on income for the previous year. In the January-February-March quarter of this year, corporation and individual income taxes totaled $676,093,560, as against $597,137,752 for the corresponding quarter of 1928, or an increase of nearly $79,000,000.

If the same quarter of 1930 should show a similar gain, it would comfort Republican leaders, who for reasons of political expediency, would like to put through a tax reduction before the biennial election.

Secretary Mellon and Under Secretary Mills are very conservative in figuring on tax cuts, and it is known that neither will come to any definite conclusions for several months. They will ascertain the probable needs of the government in the fiscal year 1931, and balance them against prospective revenues before they will give ear to those who favor another reduction.

Farm Board Funds a Problem.

Certain treasury officials say privately that had it not been for the passage of the farm-relief act the administration would be justified in moving now for a tax-reduction bill. There is a good deal of uncertainty among treasury officials as to just what effect the farm measure is likely to have on government finances.

The act creates a revolving fund of $500,000,000, and, of this, $150,000,000 has been made available for the use of the Federal Farm Board. Just how much of the appropriation will be expended for stabilizing purposes in the new fiscal year is a subject of lively speculation among government officials.

If the board should expend the full $150,000,000 and call for more, as it has authority to do under the act, the effect on treasury operations might be discouraging to those who contend that the time is ripe for another tax cut.

Other items of expenditure may eat up revenues collectible in the new fiscal year. Among them are the new cruiser program, work to control Mississippi floods, the Boulder Dam project and big payments that may be made for tax refunds.

New Tariff Also a Factor.

Sometime during the current year a new tariff act probably will become effective. This lends another element of uncertainty to the treasury situation, in its bearing on a tax-reduction program. In the fiscal year just closed, customs receipts, including the tonnage tax, yielded $602,000,000, as compared with $589,000,000 in 1928, a gain of $13,000,000. What effect the new tariff will have on receipts from this quarter will not be known definitely until the act has been in force for several months.

The treasury statement made public today shows that the public debt on June 30 stood at $16,931,088,484.10, as against $17,604,293,201.43 on the corresponding day of 1928, a reduction in the last twelve months of $673,204,717.33.

BAIL DENIED CAPONE BY SUPERIOR COURT

Gang Leader Must Remain in Jail Until Appeal Comes Up in the Fall.

Special to The New York Times.

PHILADELPHIA, July 1.—"Scarface Al" Capone's effort in the Superior Court to obtain his release from the Holmesburg County Jail failed today when the court refused a supersedeas plea of Representative Golder, counsel for the Chicago gangster, that would have permitted his admission to bail pending a decision on a petition for a new trial.

It was the second set-back experienced by Capone in his effort to have set aside his sentence of one year for carrying a loaded revolver. Judge John E. Walsh of the criminal branch of Municipal Court Saturday refused a writ of error to permit the new trial.

No opinion accompanied the order of denial, which was handed down by Superior Court Judges William B. Linn and Jesse E. B. Cunningham.

Capone will now have to remain in jail during the Summer months to await the outcome of the appeal, which will be argued before the full bench of the Superior Court at the Fall term of the court. The court takes its Summer recess tomorrow.

The court demanded of Cornelius J. Haggarty Jr., of counsel for Capone, why he had not challenged the competence of Judge Walsh to impose sentence after alleged prejudicial remarks. Predetermination of Capone's guilt by Judge Walsh was one of the grounds advanced for a new trial.

"I guess it was my ignorance," Mr. Haggarty responded. "If Capone had a real criminal lawyer like Mr. Golder he probably would not have pleaded guilty."

Judge Linn drew from Mr. Golder that the defense had been unable to find a single case where writs of error had been allowed in Pennsylvania after pleas of guilty had been entered.

Mr. Golder declared that his client was intimidated and coerced into making a plea of guilty before a judge who was prejudiced against him.

Capone, in an accompanying affidavit, declared he was "railroaded" to jail and that Judge Walsh had predetermined his guilt.

Mr. Golder submitted copies of the affidavit of Capone and associate counsel in which they contended that the court room at the time sentence was imposed was in disorder.

CRUZE SUES PAINTER OVER 'PRISON' PORTRAIT

Seeks $200,000 From Decker for Display, With Ridicule, of Picture He Spurned.

LOS ANGELES, July 1 (AP).—James Cruze, motion picture director, and John Decker, painter, brought a disagreement over art into court today when Cruze sued Decker for $200,000 damages.

The suit was based on a portrait of Mr. Cruze, painted by Mr. Decker, which pictured the director in a prison cell. Cruze refused to accept the painting, whereupon, he alleged, Decker placed the painting in a Hollywood art store window and entitled it:

"James Cruze—in Prison for Debt."

Mr. Cruze set forth that, not only was his position in the picture objectionable, but "I was the most surprised man in the world when I saw it. Mouth like a gargoyle, face like a frog, it made me look like an Apache or something worse."

"I told Decker I wouldn't accept it," Cruze continued. "I told him I wanted a portrait, not a funny picture. I intend this suit as punishment, that's all."

To this Decker replied:

"When a man employs an artist to paint a portrait, it is up to the artist to do his worst, as he sees best. If Cruze wanted some wishy-washy, sloppy, sentimental portrait of himself, he could have had a photograph taken or hire a two-bit painter to do it. I gave him a work of interpretative art."

When Cruze refused the picture, Decker asserted, it reverted to him to do with as he pleased.

"I pleased to display it as I did," he said.

HUMIDITY FELLS MAN.

City Suffers, Though Maximum Temperature Is Only 76.

Although yesterday's maximum temperature was only 76 degrees—that was at 12:30 P. M.—increasing humidity caused considerable discomfort in New York late in the afternoon. One heat prostration was reported. Emil Moonelis, 54 years old, of 321 Broadway, was overcome at 170 Nassau Street. He was treated by an ambulance surgeon and sent home.

The humidity was highest at 9 P. M., when it registered 86. Up to that hour the day's rainfall, the greater part of which occurred between 8:15 and 8:40 P. M., totaled .04 inch. But the rain brought only increasing humidity and no relief from the heat.

The minimum temperature yesterday was 68 at 6 A. M. From that time on the temperature rose slowly until it reached its highest point. Then it started down again. By P. M. it had dropped to 72. Showers are predicted for today with cooler weather tonight.

WIFE SUES EUGENE O'NEILL.

Divorce Action at Reno Brought Under Pre-Nuptial Agreement.

RENO, Nev., July 1 (AP).—Eugene O'Neill, noted playwright, was sued for divorce in the District Court here today by Agnes Boulton O'Neill.

The papers in the case were sealed at the request of Mrs. O'Neill, but it is understood the charges are desertion. They were married in Provincetown, Mass., April 12, 1918, and have two children.

Mrs. O'Neill has been making her home at a "dude" ranch since she came here two months ago and has made a special effort to avoid publicity.

In coming to Reno for a divorce, Mrs. O'Neill was said at the time she started West to be fulfilling a proviso in their marriage ceremony whereby each agreed to give the other freedom should love for another arise. O'Neill some months ago is said to have informed his wife that he cared for some one else and that the "some one" cared for him.

The case will be tried tomorrow.

SOCIAL CONFERENCE VOTES FOR OFFICERS

Choice Is Between Dr. Miriam Van Waters and C. M. Bookman for President.

NEW YORKERS ON PROGRAM

Dr. Henry Neumann, Jessamine S. Whitney and Paul Kellogg Address San Francisco Meetings.

Special to The New York Times.

SAN FRANCISCO, July 1.—The national conference of social work in session here elected officers tonight, but the results will not be announced until the tellers complete their work tomorrow. Dr. Miriam Van Waters of Los Angeles and C. M. Bookman of Cincinnati are the nominees for the presidency.

No general or business sessions of the conference were held today, but many group and division meetings were held.

The National Association of Visiting Teachers, of which Helen R. Smith of New York is president, elected officers.

Henry Roe Cloud, head of the American Indian Institute at Wichita, Kan., and Lewis Meriam of Washington, member of the Institute for Government Research, spoke on "The American Indians: The Old Order Passes, What of the New?"

Colonel Fletcher Agnew of Chicago addressed Salvation Army workers in an afternoon session.

Mrs. Anna L. Saylor of the California Department of Social Welfare; A. W. McMillin, director of social statistics, University of Chicago, and Major Charles S. Ford, Social Service Commissioner of Canada, were speakers at a section meeting of the Division of Public Officials and Administration, at which John A. Brown, secretary of the State Board of Charities of Indianapolis, presided.

Dr. Henry Neumann, leader of the Society for Ethical Culture of Brooklyn, and Dr. Elizabeth L. Woods, Director of the Department of Psychology and Educational Research in the public schools of Los Angeles, addressed a joint session of the division of delinquents and corrections with the children's division and the National Association of Visiting Teachers.

"The Tuberculosis Migrant—a Family Problem" was considered at a meeting of the division of health and the family division. Jessamine S. Whitney, statistician of the National Tuberculosis Association of New York, and Dorothy E. Wyson, general secretary of the Travelers' Aid Society of Los Angeles, addressed the meeting.

C. M. Bookman and Allen T. Burns, executive director of the Association of Community Chests and Councils of New York, addressed a meeting on "Community Fund Services."

Representatives of all nationalities with delegates to the convention were guests of the World Unity Foundation at luncheon in the Fairmount Hotel. Among the speakers were Eugene Kinckle Jones, executive secretary of the National Urban League of New York, and Miss Caro Deng, industrial secretary of the Chinese Y. W. C. A. of Nanking.

Dr. Rudolph I. Coffee of Oakland presided and Paul U. Kellogg gave an address on "The Science of Human Relationship."

ELDERLY SWAIN HELD AS FUGITIVE BIGAMIST

Arrest on Charge of Jumping Bail in Texas Halts Romance With Banker's Widow.

An elderly Lothario, according to the police description, who has left a trail of broken hearts and empty purses across the continent, was in the line-up at Police Headquarters yesterday morning, charged with being a fugitive from Amarillo, Texas, where he is wanted on charges of bigamy and grand larceny and for jumping a $10,000 bail bond on April 4, 1928. According to the police, his arrest here cut short a romance he had begun with a wealthy Brooklyn woman, the widow of a Manhattan banker.

The prisoner described himself as Charles H. Boyles, 68 years old, retired, of 779 Twenty-first Street, Brooklyn. He told Deputy Chief Inspector Edward P. Mulrooney he had been in this city about eighteen months dealing in stocks and bonds. He admitted having been arrested on three previous occasions and said he had never been convicted.

According to Detective Glasser, who, with Sergeant Callahan, arrested Boyles at Coney Island Sunday, Boyles represents himself as a retired Colonel. He has been involved in at least fifty matrimonial adventures throughout the country, Glasser said. Another Brooklyn woman, he declared, stopped going with him only after she had spent nearly $7,000 while in his company.

Boyles, gray-haired and six feet tall, was dressed in a well-cut gray suit, a red tie and Panama hat when arraigned before Magistrate Earl A. Smith in Jefferson Market Court, who held him in $10,000 bail for a hearing Friday on suspicion of being a fugitive from justice.

A well-dressed elderly woman inquired about his case before and after his arraignment. She said she did not wish to be seen in court. She dodged newspaper photographers and refused to identify herself.

Boyles was represented by Abraham Karp, an attorney, of 317 West Tenth Street, who said Boyles had told him he had had no intention of jumping bail in Texas. He also said that Boyles had contended he was divorced before he married again and was innocent of the bigamy charge.

TUNNEY SUIT DELAYED.

Counsel for Mrs. Fogarty Will File Reply to Ex-Champion Sept. 1.

Special to The New York Times.

NEW HAVEN, July 1.—No response will be filed before Sept. 1 in the suit of Mrs. Maude Fogarty of New York City against Eugene Tunney, former heavyweight champion, it was announced tonight by Lewis L. Field, counsel for Mrs. Fogarty. The woman, a divorcee, last month sued Tunney for $500,000 damages, alleging breach of promise.

Last week Tunney's counsel, Homer S. Cummings of Stamford, filed a reply in Bridgeport which asserted that Mrs. Fogarty's claim had no basis in fact. It requested a permanent injunction to prevent Mrs. Fogarty from filing further similar suits against Tunney.

Mr. Field said today that, as the Connecticut courts were not in session during July and August, he had until Sept. 1 to frame his response and that he would not act until that time.

Tabloid, Too Small to Wrap Lunch In, Changes Its Size

The Corriere d'America, published as an Italian tabloid since 1922, appeared yesterday morning in standard form as the result of a workman's complaint that the miniature edition was too small in which to wrap his lunch.

An editorial by the newspaper's editor, Luigi Barzini, read:

"A letter we received from a good Italian workingman in Trenton read: 'Your newspaper is very nice and interesting and greatly pleases me, but it is too small for wrapping lunch in it.' We confess that this viewpoint had escaped us. An unsuspected blemish was found in the perfection of our scientific make-up."

EX-PUGILIST IS SHOT IN BOOTLEGGING ROW

Archie Senville, Said to Be Beer Runner, Wounded 5 Times by Three Men in Paterson.

Special to The New York Times.

PATERSON, N. J., July 1.—Archie Senville, one-time pugilist who won the pseudonym of the "bearded wonder" by his habit of wearing a beard in the ring, is believed to be dying in Barnert Hospital here as a result of bullet wounds.

Senville, reputed by the police to be a beer-runner and hi-jacker, was shot following a quarrel with three men at 10 P. M. at Paterson and Fair Streets. The three men left Senville and got into a car, passers-by said. Senville followed and climbed onto the running-board. After a few high words two of the men drew pistols and fired a dozen shots, five of which lodged in Senville's body. One bullet went through the windshield of a car containing Benjamin Hamburgh of 90 Governor Street.

A merchant near whose store Senville fell took him to the hospital. There he only laughed at the efforts of the police to learn who had shot him. The police attributed the shooting to a dispute over the liquor business. They said that Senville was out on bail following a shooting scrape two weeks ago in a beer-running battle and that he also was awaiting trial for a similar offense committed in December. Senville lives at 228 Monroe Street, Passaic.

PLAN FIGHT ON CENSORSHIP

National Advertisers Oppose Smoot Bill Pending in Congress.

Government censorship of advertising in newspapers and magazines, which is proposed in a bill introduced in Congress on June 10 by Senator Smoot of Utah, will be opposed by the Association of National Advertisers, a group of about 300 of the country's foremost advertisers according to Guy C. Smith of Libby, McNeill & Libby, president of the association. Senator Smoot, when he introduced his measure, declared it to be principally aimed at the current advertising of "certain cigarette companies."

The measure, Senate bill 1468, which is now in the hands of the Committee on Agriculture and Forestry, has two objectives: The inclusion of tobacco and tobacco products within the scope of the Food and Drugs act, and the amendment of the Food and Drugs act so that claims made for food and drug products in any advertising medium subject to interstate commerce control will be under the same strict regulation now applied to labels or other descriptive matter on, within, or around the container in which the product is packed.

His association, Mr. Smith said in a statement made public today, opposes the Smoot measure on the grounds that sufficient Federal, State and local legislation already exists, which if enforced, would correct the "few unwarranted and inexcusable abuses of advertising" now existing, and that if made a law, it would set up a dictatorship on advertising that would lead to acts of injustice and unfairness, that it would slow up advertising and discriminate against businesses which rely solely on printed advertising, while competitive businesses use salesmen and other selling media not subject to government censorship.

RETURNS $17,000 SAVINGS.

Janitor Held in $10,000 Bail Reimburses Elderly Victims.

Jacob Roth, superintendent of an apartment house at 630 East 176th Street, accused of fraudulently transferring to his own name more than $17,000 held in five bank accounts by an elderly couple, was arraigned on a charge of grand larceny in Essex Market court yesterday and held by Magistrate Adolph Stern in $10,000 bail for the grand jury.

According to David L. Sprung of 7 East Forty-second Street, attorney for Augusta and John Roth, whose savings of forty years had disappeared, the defendant, who is no relation to the couple, has returned the money.

Roth was accused of having persuaded Mrs. Roth, who is 68 years old, to sign a blank paper on the promise that he would take care of her and her husband, 70 years old, for the rest of their lives. He was then to get whatever property remained. After obtaining the signatures, Roth, it was alleged, inserted instructions on the paper to "Pay to bearer and charge to pass book," thus transferring the accounts to his own name.

Roth waived examination and pleaded not guilty.

'BED-FELLOWS' POSTPONED.

"Bed-Fellows," which was scheduled to open last night at the Waldorf Theatre, has been postponed until tonight because of an accident to Lee Smith, who plays one of the leading rôles. At the theatre yesterday it was said that Miss Smith had been injured when a balcony setting collapsed at a rehearsal and that she had been advised by her physician not to appear until tonight. Betty Lee Carter, daughter of Louise Carter, who wrote the play, is also said to have been slightly injured.

Musical Director Dies in Theatre.

William H. Reicher, 40 years old, a musical director living at the Hotel Remington, 129 West Forty-first Street, died early today in the Capitol Theatre during the midnight performance, apparently of a heart attack. His home was 120 New Street, Barberton, Ohio.

THE PLAY

By J. BROOKS ATKINSON.

Earl Carroll's Summer Rue.

SKETCH BOOK, Earl Carroll's new musical revue in two acts and many scenes, by Eddie Cantor; dialogue staged by Edgar MacGregor, dances by Le Roy Prinz; lyrics and music by E. Y. Harburg and Jay Gorney; costumes by Florence Weber; produced by Earl Carroll. At the Earl Carroll Theatre. PRINCIPALS—Will Mahoney, William Demarest, The Three Sailors, Eileen Healy, the Phelps Twins, Dorothy Britten, Patsy Kelly, Estelle Frattus and Don Howard.

By nimbly stringing together a series of vaudeville turns and creating several scenic effects, Earl Carroll has made himself an acceptable Summer rigmarole, entitled "Earl Carroll's Sketch Book," which opened at the Earl Carroll Theatre last evening. To say that it is the least imposing of his recent productions is not to reduce it to beggary, for Mr. Carroll's most conspicuous talent is his display of color.

At least two numbers in this Summer revue—a radium and spectroscope scene for the first-act finale, and a brassy tambourine dance at the opening of the second—put color and rhythm together remarkably well. At other times Mr. Carroll studies the beauties of the human, which is to say, the female form, and turns a languorous female back to the audience atop a strip of scenery; or through a curtain, offers glimpses of lightly caparisoned dancing maidens modestly hanging their heads and holding hands in a wistful daisy-chain effect. There are Grecian maidens in a garden appropriate thereto, and rainbow colors with trailing head dresses. Colored balls whirl, open and pop young ladies on the stage. Old-fashioned girls in yellow recline to the rear and raise rhythmic legs aloft. Mr. Carroll has been putting together a Summer show.

You will discover in the program that Earl Carroll's "Sketch Book" is by Eddie Cantor, a comedian now employed across the way under Mr. Ziegfeld's pennant. And since, by force of natural law and legal contract, Mr. Cantor cannot appear in two places at once, the first number of the "Sketch Book" presents him in a talking picture which catches his rolling eye and muffles his treble speech in hot-potato tones. It is said that Mr. Carroll's exploitation of Mr. Cantor's literary services has been remarked upon by Mr. Ziegfeld. At any rate, by way of neighborly pleasantry, Mr. Carroll includes in his current entertainment a travesty of the famous Godiva incident in "Whoopee."

Just what Mr. Cantor's services have been in setting the the literary tone of "Sketch Book" remains vexatiously obscure. The talking picture, which also includes an excellent photograph of Mr. Carroll's forensic prowess, shows Mr. Cantor reciting a vesper song entitled "Legs, Legs, Legs," whereupon the show picks up the theme and shakes a few. Otherwise, the "Sketch Book" does not crackle with the familiar Cantor wit. Surely no one would wantonly ascribe to Mr. Cantor the black-out jests about unfaithful wives and lovers in the closet, which for generations have served the stage in all their besmattered mirthlessness, or the hotel bedroom shockers, or the humor with bathroom proclivities which distinguishes the second act of this show. The humor of the "Sketch Book" sketches is either bankrupt or quagmire.

Mr. Carroll has better fortune with his performers. Chief of them is the slipping, sliding, tumbling Will Mahoney, whose dancing is constantly menaced by the law of gravity. When Mr. Mahoney feels a fall coming on in the midst of his hoofing the anxious look on his face is as funny as the collapse that usually results. Having more than one string to his bow, Mr. Mahoney sings with rare low-comedy merriment, and, with a spurious Continental accent, presides over the destinies of a troupe of trained dogs. He is not so funny in the bathroom.

The Three Sailors lunge wildly through their amusing acrobatics and display a modish facility in slapping the face. William Demarest takes and gives slaps on the face and endures endless thumps on the chest when Patsy Kelly woos him to the tune of "Fascinating You." Shaking off his Oriental insouciance, Omar turns cartwheels with amazing speed and agility. The flaxen-haired Phelps twins introduce the Cheshire Cat style of crooning harmonies now popular on the musical stage. And the chorus, which has been well selected, dances well, in costume and out, and shuffling in line can make a noise like a railroad train.

It is all for Summer amusement. Mr. Carroll has put un listinguished numbers together well.

EDDIE CANTOR HEADS VAUDEVILLE ARTISTS

National Group Also Elects W. C. Kelly, Solly Ward, Arthur Ashley and Charles O'Donnell.

Eddie Cantor, comedian of "Whoopie" and author of the book of Earl Carroll's revue, "Sketch Book," which had its premiere last night, was elected president of the National Vaudeville Artists at a meeting held yesterday at the clubhouse, 229 West Forty-ninth Street.

Other officers elected were: Walter C. Kelly, first vice president; Solly Ward, second vice president; Arthur Ashley, third vice president; Charles O'Donnell, fourth vice president; Henry Chesterfield, secretary, and Pat Casey, treasurer.

Mr. Canttor succeeds Fred Stone, who has been president of the National Vaudeville Artists for several years. Other heads of the variety organization have been Eddie Leonard, Willard Mack and Edwards Davis. Only one ticket was in the field for the election. The meeting, at which Mr. Chesterfield presided, was attended by about 200 persons.

A proposal to change the name of the organization to the National Variety Artists was made yesterday. It will be considered by the newly elected officers this week.

St. Louis to Have Own Grand Opera

St. Louis is to have a brief annual season of grand opera in the new Arena, now under construction, it was announced yesterday by Guy Golterman, a lawyer and producer, who has been active in the presentation of open-air Summer opera at Forest Park, St. Louis. He said that the contract with the managers of the Arena covered at period of five years, that the chorus and orchestra would be largely recruited from local professional talent, and that well-known singers would be engaged for leading rôles.

Morris to Give Benefit at Saranac.

William Morris and a special troupe of Broadway actors and actresses will present a special performance at the Pontiac Theatre, Saranac Lake, on Thursday evening for the benefit of the Saranac Lake Day Nursery. The production is staged annually by Mr. Morris. The company, which includes Pat Rooney, Marion Bent, Pat Rooney Jr., Vivian Hart and Harland Dixon, will leave New York tomorrow morning.

JANET READE ENGAGED.

Member of "Whoopee" Company to Marry Walter Batcheler.

The engagement of Janet Reade to Walter Batcheler, theatrical booking agent, was announced yesterday by Miss Reade, who plays a leading rôle opposite Eddie Cantor in "Whoopee." Mr. Batchelor was formerly married to Ethel Shutta, now the wife of George Olsen and Miss Reade's predecessor in the cast of "Whoopee." Miss Reade before coming to New York was a night club entertainer in Chicago and Philadelphia.

THEATRICAL NOTES.

"Show Girl," Florenz Ziegfeld's latest musical comedy, will open tonight at the Ziegfeld Theatre.

"Great Day!" the Vincent Youmans musical play now at Werba's Jamaica Theatre, will have its premiere at the Cosmopolitan Theatre a week from tonight.

Three changes have been made in the cast of "The Camel Through the Needle's Eye," at the Guild Theatre. John Griggs succeeds Elliot Cabot, Eva Condon is in Catherine Calhoun-Doucet's role, and Ernest Cossart replaces Claude Rains.

MOTION PICTURES.

FIRST TIME AT POPULAR PRICES — Carl Laemmle's TALKING SINGING TRIUMPH
SHOW BOAT
A Universal Picture
B. S. MOSS' COLONY Broadway & 53d St. —Ice-Cooled— Cont. noon to midnight
EXACTLY AS SHOWN AT THE GLOBE THEATRE
MATS. 25c, 50c EVES. 50c, 75c

ALICE WHITE in "BROADWAY BABIES"
CENTRAL THEATRE B'way & 47th St. 2:45—9:45. Extra 6 P. M. Show Sun.
100% SINGING TALKING DANCING
3 SHOWS THURS. 2-6-9:45
RICHARD BARTHELMESS "DRAG"
WARNER BROS. Refrigerated THEATRE Broadway & 52nd Street 2:45—9:45. Extra 6 P. M. Show Sun.
First National Vitaphone Pictures

CAPITOL B'way & 51st St. Midnight Picture Nights at 11:30
2nd WEEK
First Time at Popular Prices
THE TRIAL OF MARY DUGAN
Metro-Goldwyn-Mayer's All-Talking Hit with NORMA SHEARER, LEWIS STONE, H. B. WARNER, RAYMOND HACKETT ON THE STAGE—"BLOSSOMS"—a Revue featuring DAVE SCHOOLER and his Capitolians, the 40 Chester Hale Girls, individual specialty artists, scintillating stage settings.
CAPITOL GRAND ORCH. Tasha Bunchuk, conducting
MAMMOTH COOLING PLANT

WILLIAM FOX presents MOVIETONE'S GREAT ALL TALKING SPECTACLE
THE BLACK WATCH
featuring VICTOR McLAGLEN
GAIETY THEATRE, B'WAY and 46th ST. TWICE DAILY, 2:45 and 8:45.

RONALD COLMAN "BULLDOG DRUMMOND"
GEO. WHITE'S APOLLO THEATRE WEST 42d STREET Twice Daily, 2:45-8:45

"THE BROADWAY MELODY" An M-G-M All-Talking, Singing, Dancing Sensation
REFRIGERATED BROADWAY at 45th ST.
ASTOR Daily, 2:30 & 8:30 Sat., Sun. & Holidays, 2—6—8:30
MIDNIGHT SHOW EVERY SATURDAY

LOEW'S LEXINGTON Lex. Ave. & 51st St.
MILTON SILLS in "Love and the Devil"
Ens & Hoge—Jos. Cohen & Orch.—Jas. Gorney's Band

Shoppers' Column
Daily 80 cents an agate line; Sunday, $1.10.

Automobile Apparel
CHAUFFEUR SUMMER SUITS $25, $30 and $42.50. Best values in town for dependable liveries. Buy direct from the manufacturers! Brooks Uniform Co., 143 West 40th, opposite Metropolitan Opera.

Bead & Bag Repairs
LADIES' HANDBAGS, YOUR OWN material converted, beaded, petit point, tapestries; restored, mounted, repaired; French copying; beads restrung. Yacov, 71 West 56th. Circle 2911.

Camera Accessories
KODAKS, CAMERAS AND ALL needed accessories—here in a large variety—for the professional and amateur; Filmo and Cine Kodak cameras for the amateur movie enthusiast; Headquarters for everything photographic. WILLOUGHBYS 110 West 32d St., opposite Gimbels

Dancing
DO YOU WISH TO RECEIVE LESsons by capable instructress in a studio catering to those of culture and refinement? Frances May, 240 West 71st.

Entertainment
PUNCH, JUDY SHOW, MAGICIAN with live rabbit and doves. Ventriloquist (two dolls) available children's parties. Ambrose Jeffries 44 Eldert St. Brooklyn. Foscroft 3573

GET ACQUAINTED AND ENJOY yourself at JANE CLAIRMONT'S SOCIALS. Dancing, entertainment refreshments. Socials every evening 9 P. M. Studio 1013, Carnegie Hall.

Furniture
PAINTCRAFT UNPAINTED FURNIture. Beautiful and substantial pieces for every income, place and purpose. Finished to your order by our low cost finishing service. SPECIAL—Windsor Arm Chair, solid construction, $3.75. PAINTCRAFT, 185 Lexington Av. (31st).

Hair Specialists
FRANCES FOX INSTITUTE, HAIR specialists, 29 years in business. 554 6th Av. at Ashland 9760. N. Y. C. Also London Washington London Paris Rome

Mending—Repairing Weaving
PARISIAN INVISIBLE WEAVING CO Circle 3058 of West 51st. Moth holes, tears, burns, &c., invisibly rewoven on all materials. Satisfaction guaranteed; work or promise.

Millinery
$2 WILL CLEAN AND RE-BLOCK your old hat equal to new; remodeling as low as $2. Trix, 29 West 57th. Bryant 1462.

Physical Culture
MASSAGE—CABINET, NEEDLE shower; colonic irrigation by graduate nurse. Hours 9 A. M.—11 P. M., including Sundays. Doctor's supervision. 63 treatment, $19 West 57th, Suite 317. Circle 9-6...

HUBERT Theatre, 44th, W. of B'way. Evs. 8:30. Mats. Tom'w (Pop.) & Sat. 2:30
MUSICAL COMEDY REVUE
A NIGHT in VENICE
with TED HEALY, ANN SEYMOUR, Miss. BETH and BETTY BRUCE
REPUBLIC 42d, W. of B'way. Evs. 8:30. Mats. Tom'w & Sat. 2:30
FIFTH BIG MONTH
FRIDAY
SELWYN W. 42 St. Evs. 8:30. Mats. Thur. & Sat. 2:30. SEATS ALL PERF. $1.00 TO $3.00
Will Morrissey's Comedy Revue
KEEP IT CLEAN
SPECIAL HOLIDAY MATINEE THURS., July 4
JOHN GOLDEN presents FRANCINE
Larrimore in Let Us Be Gay
By RACHEL CROTHERS
LITTLE 42d, E. of B'way. Evs. 8:50. Matinees Wed. & Sat. 2:30
LONGACRE 48 St., W. of B'way. Evs. 8:50. Mats. Thurs. & Sat. 2:30
Theatre Cooled by Iced Air
NICE WOMEN Newest Comedy Hit
with Robert WARWICK & Sylvia SIDNEY
PLAYHOUSE West 48 St. Curtain Evs. 8:50. Matinees 2:30
MATS. TOM'W, THURS. (July 4) & SAT.
STREET SCENE
ROYALE Theatre, W. 45 St. Evs. 8:30. MATS. WED. & SAT. 2:30
IRVING COOPER Presents BOMBOOLA
A RED HOT EXPLOSION OF COLORED ENTERTAINMENT IN A COOL THEATRE

THEATER COOLED BY ICED AIR—EXCELLENT SEATS at $1.50
MATINEE THURSDAY (July 4) and SAT.—200 TIMES
CHARLES HOPKINS presents A. A. MILNE'S Detective Comedy
THE PERFECT ALIBI
CHARLES HOPKINS THEATER, 135 W. 48th. Cir. 6346. Evs. 8:25. Mats. 2:25

CHANIN'S 46th ST. THEATRE Evs. 8:30. Mats. Thurs. & Sat., 2:30
FOLLOW THRU
"Best show I've seen this season."—Heywood Broun, Telegram.
IMPERIAL THEATRE, 63d, W. of B'way. Evs. at 8:30. Mats. Thurs. & Sat., 2:30
SCHWAB & MANDEL Present the Biggest 2 Musical Hits in New York
THE NEW MOON
"Finest musical play in any country in years."—N.Y. World.

ZIEGFELD THEATRE 54 St.—6 Ave.—HALF PRICE MATS. THURS. & SAT. COOLED BY FRIGIDAIRE
FIRST HALF PRICE MATINEE THURSDAY, JULY 4
FIRST TIME TO-NIGHT at 8:20
The MUSICAL COMEDY
ZIEGFELD SHOWGIRL
with RUBY KEELER JOLSON
AS DIXIE DUGAN—
and CLAYTON, JACKSON & DURANTE
Written by Wm. ANTHONY McGUIRE
From the Novel by J. P. McEvoy
Music by GEORGE GERSHWIN
Lyrics by GUS KAHN and IRA GERSHWIN.
Musical Numbers Staged by BOBBY CONNOLLY. Ballets Staged by ALBERTINA RASCH. Settings by JOSEPH URBAN
Costumes by JOHN W. HARKRIDER. Produced by FLORENZ ZIEGFELD
150 Glorified American Girls in the Flesh and Blood
Seats at Box Office 8 Weeks in Advance

MOROSCO Thea., 45th, W. of B'way. Evs. 8:50. Mats. Tom'w, Thurs. & Sat. 2:30
EXTRA HOLIDAY MAT. THURS. (July 4th)
JOHN DRINKWATER'S Comedy
BIRD IN HAND
Original English Cast. Over a Year in London
BERT LYTELL 48 St., E. of B'way. Evs. 8:50. Mats. July 4 & Sat. 2:30
and FRED ALLEN
MUSIC BOX Thea., West 45th. Evs. 8:30. Mats. Thurs. & Sat. 2:30
THE LITTLE SHOW
an Intimate Musical Revue with CLIFTON WEBB and FRED ALLEN
"Now show is smarter, quicker and more fun than the old one."—Waldorf, Post.
Grand St. Follies
with Albert Carroll & Dorothy Sands
BOOTH Thea., W. 45th. Evs. 8:30. Mat. July 4 & Sat.
A THEATRE GUILD PRODUCTION
THE CAMEL THROUGH THE NEEDLE'S EYE
GUILD Thea., West 52d. Evs. 8:50. Mats. Thurs. & Sat., 2:50
2ND BIG MONTH
THE PUBLIC DECIDES
DECISION A GREAT PLAY
49th St. Thea. Evs. 8:50. Mats. Tom'w & Sat.
MUSICAL COMEDY KNOCKOUT
You're the Cream in My Coffee
HOLD EVERYTHING!
Victor Moore, Dan Healy, Bee Lahr, Jack Whiting
BROADHURST, W. 44 St. Mats. Thurs. & Sat.

RADIO-KEITH-ORPHEUM THEATRES
PALACE B'way at 47th
MOLLY PICON, JULES BLEDSOE, VANESSI—BEN BLUE, MITCHELL & DURANT, RUTH MIX REVUE—80 Cool & Comfortable 82°
CAMEO 42d & B'way
"Brilliant film."—News—"THE CONSTANT NYMPH" & SCHMELING—PAULINO FIGHT IN SOUND
HIPPODROME
10:30 A. M. to 11 P. M. MATS. 35c EVES. 50c Over 6 P. M. Dancing Recreation
MAURICE CHEVALIER in "All Talk" "INNOCENTS OF PARIS" All Song & Schmeling-Paulino Fight in Sound

STEEPLECHASE CONEY ISLAND NOW OPEN
LUNA PARK The HEART of CONEY ISLAND Gay Tie, Sensational Thriller "AT CHATEAU THIERRY" FREE Dancing, Rides, Zoo, Circus, Concerts. LUNA'S Great Swimming Pool.

MOTION PICTURES.
PARAMOUNT PAUL ASH in "Let's Go" MENJOU talks in "Fashions in Love" Times Square
RIALTO First Time at Popular Prices "ALIBI," All-Talking Sensation B'way at 42nd
RIVOLI Hear GEORGE BANCROFT Talk in "THUNDERBOLT" UNITED B'way ARTISTS at 49th
ROXY 50th St. & 7th Ave. Ont. & L. Nathaniel (Roxy) Largest Cooling Plant
William Fox Presents "BEHIND THAT CURTAIN" ALL TALKING FOX-MOVIETONE HIT with WARNER BAXTER LOIS MORAN—GILBERT EMERY
ENTIRE ROXY ENSEMBLE OF 300 ARTISTS in THE WEDDING of the PAINTED DOLL ROXY SYMPHONY ORCHESTRA—DIVERTISSEMENT by AGNOL—Fox Movietonews
STRAND A Stanley Co. of America Theatre B'way & 47th St. MARK Dir. WARNER Bros. 70 degrees COOL ALL SEATS 35c 10:30 to 1 a.m.
1st Nat'l presents THE SQUALL
Vitaphone Brings the

Central Indiana Gas Company

Refunding and Improvement Mortgage Gold Bonds Series A 5 Per Cent

Due December 1, 1937

To Yield 5.57%

Further details on request

Bonbright & Co.

Incorporated

25 Nassau Street New York

General Water Works and Electric Corporation

Class A Common Stock

(with participation feature)

Entitled to cumulative dividends at annual rate of $2 per share from July 1, 1929.

Price $26.75 per share, flat

Further details as to the Corporation, its management and earnings will be mailed upon request for T-542.

E. H. Rollins & Sons

Founded 1876

44 Wall Street, New York

Boston Philadelphia Chicago

Denver San Francisco Los Angeles

London Paris Milan

Investment Suggestion

We Recommend

General Steel Castings Corp.

1st Mtge. Gold Bonds

5½% Series "A", July 1, 1949

(With Stock Purchase Warrants)

Price at the market

To yield about 5½%

Circular on Request

McDONNELL & Co.

120 BROADWAY NEW YORK

Members New York Stock Exchange

San Francisco

A. E. AMES & CO.

LIMITED

CANADIAN

GOVERNMENT, MUNICIPAL & CORPORATION

SECURITIES

120 BROADWAY NEW YORK

TELEPHONE RECTOR 7231

JULY

Investment Suggestions

A wide range in yield over a broad and diversified list of securities is offered for consideration in our July list of investment suggestions. Suggestions include:

	To Yield from
Municipal Bonds	4.50% to 6.00%
Railroad Bonds	4.83% to 6.84%
Public Utility Bonds	5.14% to 6.60%
Miscel. Bds. & Stks	5.26% to 7.16%
Pub. Util. Pfd. Stks	5.21% to 7.22%
Foreign Bonds	6.79% to 7.62%
Pub. Util. Com. Stks.	8.09% to 10.00% (in stock)

Copies on Request

PYNCHON & CO.

Members New York Stock Exchange

111 Broadway New York

Telephone Rector 6970

Madison Av. & 43rd St. Savoy-Plaza Hotel

Tel. Vanderbilt 0071 Tel. Regent 7654

TRANSACTIONS ON THE NEW YORK STOCK EXCHANGE

MONDAY, JULY 1, 1929.

Day's Sales.	Saturday.	Friday.	A Year Ago.	Two Years Ago.
4,087,420	1,995,770	3,950,140	1,661,510	Holiday

Same Period

Year to Date.	1928.	1927.	1926.	1925.
541,953,210	417,251,498	273,199,288	221,041,797	211,064,046

1929. High.	1929. Low.	Stocks and Dividend Rate.	First.	High.	Low.	Last.	Net Chge.	Closing Bid.	Closing Ask.	Sales.
54½	38¼	Abitibi Power & Paper.	42¾	42¾	41¾	41¾	— ¾	41¾	42	500
85¾	71	Abitibi P. & P. pf. (6).	84½	84½	84½	84½	— ½	84½	84¾	100
155	101	Abraham & Straus.	141¾	146	138½	138½	— 2	136	140	2,000
104¾	27	Advance Rumely.	37	37	37	37	— 2	37	38	100
4¾	2	Ahumada Lead.	3	3	3	3	— ¼	2¾	3	1,500
156	95½	Air Reduction (8).	143¾	156	145¾	151¾	+ 6¼	151¾	153	4,200
48¾	37¾	Air Way El. Appl. (2½).	41¾	41¾	40¾	40¾	— ½	40½	40¾	300
11¾	4¾	Ajax Rubber.	6	6	5¾	5¾	— ¼	5¾	6	1,700
10¾	4¾	Alaska Juneau (1).	5¾	5¾	5¾	5¾	— ¼	5¾	5¾	1,000
25	12	Albany Perf. W. Paper.	19	19	18½	18½	— ½	18	19	300
38¾	27½	Alleghany Corporation.	37½	38¼	37¾	37¾	— ¼	37¾	37¾	71,400
105¾	99¾	Alleg. Corp. pf. (5½).	103¾	103¾	101¾	101¾	— ¼	101¾	101¾	2,500
103½	100¾	Alleg. Cp. pf. rec. (6%).	101¾	101¾	101¾	101¾	— ¼	101¾	101¾	4,300
331	241	Allied Chem. & Dye.	328	329	326	326	— 2	326	327	200
125	120¼	Allied Chem. & Dy. pf.	120½	121	120½	121	— ½	258	262	200
269	168	Allis-Chalmers Mfg. (7)	262	263¾	250	259	— 3	259	262	4,700
42¾	22½	Amerada Corp. (2)	24¾	26¾	24¾	26¾	+ 2	26¾	27	1,900
23¾	19¾	Am. Agricult. Chemical	12¾	12¾	11¾	11¾	— ¾	42¾	43¾	1,100
43¾	37¾	Am. Agricult. Chem. pf.	43¾	43¾	43	43	— 2	43	43¾	1,000
137	110	Am. Bank Note (7).	136¾	136¾	133	133	— 2	132½	134	1,000
73¾	40¾	Am. Beech Magneto.	59¾	61¾	58¾	58¾	— 1¾	58¾	60	8,600
62	45	Am. Br. S. & F. (2.40)	56	57	55¾	55¾	— ¼	55¾	56	1,900
34¾	15½	Am. Brown Bov. Elec.	30¾	30¾	30	30	— ½	29¾	30	160
104	49¾	Am. Brwn. Bv. E. pf. (7)	83	84¾	83	84¾	+ 1	81	84	43,500
154¾	107¾	Am. Can (4).	151¾	154¾	151¾	153½	+ 1½	153¾	153¾	1,200
106¾	93	Am. Car & Foundry (6)	96¾	97¾	96¾	97¾	+ 1½	97	98	1,200
80¾	46¾	Am. Chicle (2).	59¾	60¾	59¾	60¾	+ 1½	60¾	60¾	2,400
55	45¾	Am. Cons. Alco. (k1.40)	46	46	45	45	— ½	45	45¾	200
47¾	22¾	Am. Encaustic Til'g (3)	30¾	30¾	30¼	30¼	— ¾	28	30	51,900
135¾	76¼	Am. & Foreign Power.	125	125	117¾	119	— 3	119	119¾	200
108¾	104	Am. & F. Power pf. (7)	104	105	104	105		104	105	200
99¾	90	Am. & F. Power pf. (6)	96	96	96	96	— 1	95	96¾	3,200
103	85	Am. & F. Power 2d pf.	97½	98	96	96	— 1	96	96¾	100
42	24¼	Am. Hawaiian S. S. (4)	34¾	34¾	34¼	34¼	— ¼	34¼	34½	1,300
46	38	Am. Ice (8).	44¾	44¾	43¾	43¾	— ¾	43¾	44	1,000
96	89¾	Am. Ice pf. (6).	93¾	93¾	93¾	93¾	— ¼	93¾	94	43,600
76¾	39¾	Am. International (12).	72¾	73¾	71	71¾	— 2	71¾	72¼	200
5¾	4¾	Am. La. F. & Foamite.	5¾	5¾	5¾	5¾	— ¼	5¾	5¾	100
75	60	Am. La. F. & Foam. pf.	69¾	69¾	69¾	69¾	— ¼	69¾	70	100
126¾	102¾	Am. Locomotive (3).	123	126¾	123¾	126¾	+ 3¾	126¾	126¾	9,000
119¾	113	Am. Locomotive pf. (7)	115	119¾	115	119	+ 3¾	114	115¾	200
81¾	50	Am. Metal (3).	64¾	64¾	63¾	64¾	— ¾	64¾	64¾	3,400
55	19¼	Am. Piano pf.	20	20	20	20	— 1	158	217	200
143¾	81¼	Am. Power & Lt. (11).	141	142¾	137¾	139¾	— 2	139¾	139¾	7,900
103	98¾	Am. Pwr. & Lt. pf. (6)	99¾	99¾	99¾	99¾	— ¼	99¾	99¾	200
80	70	Am. P. & L. pf. A (5).	74	74	74	74	— ¼	74	74	100
84¾	79	Am. P. & L. pf. A. stk. (5)	81	81¾	80¾	80¾	— ¾	80¾	80¾	12,300
49¾	40¾	Am. Rad. & Std. S. (1¼)	46¾	46¾	45¾	45¾	— ¾	45¾	46	2,300
121¾	106¾	Am. Roll. Mill (c2). x d	112¾	115¾	112	114¾	+ 2	114	114¾	200
74¾	61	Am. Safety Razor (5).	62¾	63	62¾	63	— ¼	63¾	64	400
41¾	32¾	Am. Seating (3).	33¾	33¾	33	33¾	— ¼	33¾	33¾	100
124¾	93¾	Am. Smelt. & Ref. (4)	110¾	111	109¾	109¾	— 1	109¾	110	17,800
79¾	56	Am. Stl. Found. (3) x d.	67¾	68¾	67	67	— ½	66¾	67¾	2,300
114	110	Am. Stl. Found. pf. (7)	112	112	112	112	— 1	110¾	112	10
68	65	Am. Stores (2).	65½	66¾	65¾	66¾	+ 1	66	67	200
111	104¾	Am. Sugar Ref. pf. (7)	105½	106¾	105¾	106¾	+ ¾	106¾	107	100
60	35¾	Am. Sum. Tob. (3) x d	36¾	38	36¾	38		36¾	38	35,000
236¼	193¾	Am. Tel. & Tel. (9).	237	237¾	230½	232¾	— ¾	232	232¼	2,200
186½	130	Am. Tobacco (8).	170	176	170	170	— 2	170	171	300
188	160¼	Am. Tobacco B. (8).	170½	170¾	170	170¾	— 1	170¾	171	1,600
146¾	67¼	Am. Water Works (c1)	146	146	140¾	143	— 3	142¾	143	200
27¾	16¾	Am. Woolen.	16¾	17	16¾	17	— ¼	17	17¼	200
15¾	9	Am. Writing Pap. ctfs.	13	13	12¾	12¾	— ¼	12	13	900
45	33¼	Am. Writ. Pap. pf. (3)	41½	41½	41¼	41¼	— ¼	40	43	100
28¾	23¾	Am. Zinc, L. & S. pf.	27¾	27¾	27¾	27¾	— ¼	27	27¼	300
111¾	94	Am. Zinc, L. & S. pf.	95	95	94	95	— 1	94	95	100
140	99	Anaconda Copper (7).	119¾	119¾	117¾	118	— 1	117¾	118	120,100
86¾	62¾	Anadonda W. & C. (5)	70	72	70	72	+ 1½	71½	72	500
62¾	43	Anchor Cap (2.40)	44	44¾	44	44¾	— ¼	44¼	44¼	500
124	102¾	Anchor Cap pf. (6½)	105	105	105	105	— 2½	104	108	100
68¾	44¾	Andes Copper (3).	54¾	54¾	52¾	52¾	— 2	52¾	52¾	24,900
49¾	29	Archer-Dan.-M. (2)	30¾	31¾	30¾	30½	— 1	30½	31	3,600
95	85¼	Armour of Del. pf. (7)	87	87	87	87	— 1	87	88	100
18¾	10¾	Armour of Ill., A.	11¾	11	11	11	— ¼	11	11¼	2,300
10¾	5¾	Armour of Ill., B.	6	6	6	6	— ¼	6	6¼	2,200
98	79	Armour of Ill. pf. (7).	72½	72½	72½	72½	— 1	72	73	100
40¾	19¾	Arnold, Constable Co.	21¾	21¾	20	20	— 1	20	20¾	1,400
30¾	26¾	Art Metal Constr. (1¾)	28	28	28	28	— ½	27	28	100
70¾	43	Assoc. D. G. (2½).	49¾	49¾	48¾	48¾	— ¾	48¾	49	2,200
110	94	Assoc. D. G. 2d pf. (6)	95	95	95	95	— 1	94	96	100
47¾	40¾	Assoc. Oil (2).	44¾	44¾	44¼	44¼	— ¾	44¼	44¾	15,200
242	195¾	Atl. Coast Line (8).	235¾	242	235¾	241½	+ 4½	241	242	300
108¾	103	A., T. & S. F. pf. (5).	102¾	102¾	102	102	— ¾	102	103	100
196½	169	Atl. Coast Line (10).	180	198¾	180	190¾	— 6¼	190	192	6,600
67¾	32½	Atl. G. & W. I.	65	68	64	64	— 3	64	65	400
51¾	45¾	Atl., G. & W. I. pf. (4)	55¾	57¾	55¾	57¾	+ 2	57	58	300
73¾	53¾	Atl. Refining (12).	72¾	72¾	71¾	72¾	— ½	72	72¼	14,000
115	80	Atlas Powder (4).	100¾	101¾	100	100¾	— ¾	99	101	600
345	221	Auburn Auto (4).	331	334½	325¾	325¾	— 4½	327	330	1,700
10	5½	Austin, Nichols.	6¾	6¾	6¾	6¾	— ¼	6¾	7	400
38¾	22¾	Autosales.	31¾	31¾	30¾	30¾	— ¾	30¾	31	200
43¾	36¾	Autosales pf. (8).	41	41	41	41	— 1	40¾	41	200
271½	210	Baldwin Loco. (7).	251½	252	251½	252	— 3¾	245	252	200
125	114½	Baldwin Loco. pf. (7).	122	122	121¾	121¾	— 1¼	120	123¾	110
133	115¾	Baltimore & Ohio (6).	129¾	129¾	126¾	126¾	— 2¾	126¾	127	19,000
110¾	104	Bamberger pf. (5½).	107¾	108	107¾	108	+ 2	107¾	108	40
124¾	105	Bang. & Aroos. pf. (7).	106¾	106¾	106¾	106¾	— 1	106¾	108	3,700
124¾	123¾	B. & O. rec. full pd. (6)	123¾	124¾	123¾	124¾	+ 1	124¾	124¾	20
33¾	26	Barker Bros. (2).	26¾	28¾	26¾	28¾	+ 2	85¾	86	100
97	86	Barker Bros. pf. (6).	86	86	86	86	— 1	85¾	86	160
44¾	39¾	Barnsdall, A. (12½).	42	42	41¾	41¾	— ¾	41	41¾	4,200
100	99	Bayuk Cig., 1st pf. (7)	99	100¾	99	100¾	+ 1	99	100¾	200
29¾	20	Beacon Oil.	26¾	28¾	26¾	28¾	+ 2	28¾	28¾	2,900
93¾	78	Bendix Aviation (2).	87¾	88¾	87¾	88	— ¾	87¾	88	26,100
93¾	75¾	Best & Co. (3).	90¾	90¾	90¾	90¾	— ¾	90¾	91	1,300
118¾	82¾	Bethlehem Steel.	112	113¾	111	112	— 1	112	112¼	37,500
125	115¾	Bethlehem Steel pf. (7)	118¾	119	118	118	— 2	118	119	400
61¾	42¾	Bloomingdale Bros.	52	52	52	52	— 2	49½	51½	500
136	110¾	Bohn Al. & Brass (14).	123¾	124	123¾	124	+ 2	122	125	200
89¼	78¾	Bon Ami, Cl. A (10).	84	84	84	84	— 1	83¾	85	300
11¾	6	Booth Fisheries.	7¾	8	7¾	8	+ ¼	7¾	8	5,900
98	83¼	Borden Co. (3).	94	94¾	92¾	93	— ¾	92¾	94	6,100
143¾	107	Borg, Warner (14).	119¾	121½	119	119¾	— 2	119	119¾	300
109¾	85	Boston & Maine.	101¾	101¾	101¾	101¾	— 2	101	103	3,900
63¾	30¾	Briggs Mfg.	32¾	33¾	32¾	33	— ¾	32¾	33¼	100
73¾	42½	Brockway M. T. (3).	49	50	49	49½	— ¾	49¼	49¾	1,100
81¾	60¾	Bklyn.-Man. T. (4). xd.	63¾	63¾	61¾	62¾	— 1	61¾	62	600
212¾	170	Bklyn. Union Gas (5).	206	208	207	207	— 4	206	206	1,900
55¾	38¾	Brunsw.-Balke-Col. (3)	41	41	40¾	40¾	— ¾	46	40¾	1,600
44¾	18	Bruns. Ter. & Ry. Sec.	25	25	25	25	— ¼	24½	25	300
42¾	25¾	Bucyrus Erie (1).	30¾	31¾	30¾	31¾	+ ¾	31	42	1,700
50	39¾	Bucyrus E. cv. pf. (2½)	41¾	41¾	40¾	41¾	+ 1¼	41	42	300
55	54¾	Buff. & Susq.	66	67	66	67	— 1	67	69	10
68¾	54¾	Buff. & Susq. pf. (4).	51¾	51¾	51¾	51¾	— 1	51¾	56	100
53¾	46	Bullard Co. (1.60).	47	47¾	46¾	46¾	— ¾	46¾	47	1,700
329¾	234	Burr. Add. Mach. (15).	310¾	314	310¾	314	— 3	313	315	200
86¾	54¾	Bush. Term. (g2)	55¾	55¾	54¾	55¾	— 1¼	55	56	700
110¾	102¾	Bush Term. deb. (7).	103¾	106¾	102¾	102¾	— 2	101½	102	130
118¾	111¾	Bush T. Bldgs. pf. (7)	114	114	114	114	+ 1	111½	115¾	20
9¼	4¼	Butte Copper & Zinc.	4¾	4¾	4¾	4¾	— ¼	4¾	5	1,000
12¾	6¾	Butte & Superior (2).	6¾	7	6¾	6¾	— ¼	6¾	7	5,100
41	28	Butterick Co.	30	30	30	30	— 1	30	31	100
192¾	122¾	Byers (A. M.).	142¾	143	139¾	139¾	— 2	139¾	142	1,400
121¾	105	Byers (A. M.) pf. (7).	111	111	111	111	— 1	111	112	10
138	104¼	By-Prod. Coke (13).	127	127	127	127	— 1	127	128	100
81½	72¾	California Pack. (4).	75¾	76¾	75¾	75¾	— ¾	75	75¾	1,100
2	1	Callahan Zinc & Lead.	1½	1½	1½	1½	— ¼	1½	2	300
136	124½	Calumet & Ariz. (10).	129¾	130	129¾	130	+ ¾	130	130¼	2,200
61¾	36¾	Calumet & Hecla (4).	43¾	43¾	42¾	42¾	— ¾	42¾	43¾	1,800
90¾	78	Canada D. G. Ale (8) xd.	86¾	86¾	86	86	— 1	86	86¾	3,400
265¾	218	Canadian Pacific (10).	253	253¾	251¾	253¼	+ 1¼	253¼	253¾	10
48¾	38	Cannon Mills Co. (2.80)	36¾	36¾	33¾	36	— 1	35	37	100
101¾	94½	C. C. & O. ctfs. sta. (5)	95	95	95	95		94¾	98¼	10
324½	308	Case (J. I.) Co. (6).	312	315	312	315		313	320	200
121	121	Case (J. I.) Co. pf. (7)	121	121	121	121		120	125	100
79¾	52	Celotex Co. (3).	60	61¾	60	60	— ½	60	61	700
52¾	40¾	Central Alloy Steel (2).	47	47	46¾	47	— ¼	47	47¾	7,900
120	88¾	Cent. Ice & Coal Corp. (6)	98¼	100¾	98¼	98¼	— 1	98¼	100	2,900
29¾	16¼	Certain-teed Prod.	23¾	23¾	23	23	— ¼	23	23¾	2,000
104¾	78¼	Chesapeake Corp. (3).	104	108	102¾	102¾	— 1¼	102	103¾	6,200
238	195	Chesapeake & Ohio (10)	233¾	238	233¾	236¾	— 1¾	236¾	237¾	3,000
19¾	8	Chicago & Alton.	12¾	12¾	12	12	— ¼	11¾	12	1,100
25¾	11	Chicago & Alton pf.	15¾	15¾	15¾	15¾	— ¼	15¾	15¾	1,100
66¾	49	Chi. & E. Ill. pf.	58¾	59¾	58	58¾	+ 2	58	60	700
28¾	12¾	Chicago Gt. Western.	15¾	15¾	15¼	15¾	— ¼	15¾	15¾	2,000
63¾	38	Chicago Gt. West. pf.	43¾	43¾	42¾	43¾	+ 2½	42	43¾	4,200
29¾	27¾	C. M., St. P. & P.	32	32¾	31¾	32¾	— ¼	31¾	32¾	15,300
63¾	46¾	C., R. I. & P. pf. (4)	51¾	52¾	51¼	52	— ¾	52	52¾	500
94¼	80¾	Chicago & N. W. (4).	86¾	90	86¾	89¾	— 1½	89	89¾	500
39¾	28¾	Chicago P. Tool.	36¾	36¾	36¾	36¾	— ¾	36¾	37	500
56¾	48¾	Chicago P. Tool pf. (3½)	51¾	52	51¾	52	— ¾	52¾	53	3,000
139¾	115	Chi., R. I. & Pac. (7).	134	139¾	132¾	132¾	— 3¾	132¾	133¼	100
102¾	98¼	C., R. I. & P. pf. (6).	99	99	99	99	— ¾	98¾	100	6,100
74¾	44¾	Chile Co. (2.40).	74½	74¾	73	73	— 1¾	72½	73	1,700
235	96	Chrysler Corp. (3).	74¾	75¾	74	74¾	+ ¾	74¾	74¾	86,600
27	19¼	City Stores (1).	19¾	20¾	19¾	20	— ¼	19¾	20¼	1,100
52	48¾	City Stores. A (3½).	48¾	48¾	48¾	48¾	— ¼	48¾	49	20
79½	73¾	Cleve. & Pitts. (3½).	74¾	74¾	74¼	74½	— ¼	74¼	82	500
72¾	56	Cluett, Peabody (5).	58¾	58¾	58¾	58¾	— ¼	58½	59	10
119	103	Cluett, Peabody pf. (7)	105	105	105	105	— 1	104	107	500
140	120¾	Coca-Cola (4).	132	132¾	130¾	130¾	— 2¼	130	132	300
50	47	Coca-Cola, A (3).	47	47	47	47	— 1	46¾	47	1,000
72¼	48	Collins & Aikman.	54¾	54¾	53	53	— 1	53	64¼	1,600
78½	56	Colorado Fuel & Iron.	63	64¼	62¾	62¾	— 1	62¾	63	1,600
88¾	83¾	Columbia G. & E. (2)	86	86¾	86	86¾		86¾	86¾	200
108	105¾	Columbia G. & E. pf. A (6)	105¾	106¾	105¾	106¾	— ¾	106	106¾	92,200
88¾	85¼	Colum. Graph. (29.1c).	89¾	89¾	89¾	89¾	— 3	87¾	89¾	3,400
204¾	121¾	Columbian Carb. (7½)	196¼	204¾	196¼	201	+ 3¼	199¾	201¾	16,800
62¾	43	Comi. Credit (2).	52¾	53	51¾	52	— ¾	51¾	52	
95¾	88	Comi. Cr. 1st pf. (6%).								30
		Comi. Inv. Trust.	92¾	92¾	92¼	92¾	— 1¼	92¾	94	4,600
195	131¾	Comi. Inv. Trust (14).	168¾	169¾	166¾	168¾	+ ¼	168	168¾	100
246	107¾	Com'wealth Pw(4)cash	238¾	239¾	238¾	239¾		230	236¾	200
93	59½	Conde Nast Pub. (2)	76	77	76	77	+ 2½	76	77	5,700
37¾	19¼	Congoleum-Nairn.	22¾	22¾	22	22	— ¾	21¾	22	800
92¾	67	Congress Cigar (15%).	74	74¾	74	74¼	+ 2	73	75	600
96¾	70¾	Con. Cigar (7).	75¾	75¾	75¾	75¾		76	77	100
96	84	Con. Cigar w. pr. (6)	89	89	89	89		88	90	100
30¾	25	Con. Film Indus. pf. (2)	25¾	25¾	25¾	25¾	— ¼	25¾	26¾	2,400
132¾	95¼	Con. Gas (3).	124¾	127¾	124¾	127¾	+ 2¾	127	127¾	47,300
100¾	83¾	Con. Gas pf. (6).	97¾	97¾	97¼	97¼	+ 1	97	97¾	400
70¾	51	Con. R. R. of C. pf. (6)	54	54	54	54	— ½	53	55	100
6¾	3¼	Con. Textile.	3¾	3¾	3	3	— ¼	2¾	3	600
11½	6	Container Corp., B.	6¾	6¾	6¾	6¾	— ¼	6¾	6¾	700
84¾	47¾	Conti. Baking, Cl. A.	63¾	63¾	62¾	62¾	— 1¼	62¾	63¾	6,200
14¾	6¾	Conti. Baking, Cl. B.	13¾	13¾	12¾	12¾	— ¼	12¾	13¾	100
100	88¾	Conti. Baking pf. (8).	96¾	96¾	96¼	96¼	— ¾	96	96¼	43,700
80¾	60	Conti. Can. (2½).	77¾	80¾	77	80	+ 2¼	79¾	80	3,600
94¾	79	Conti. Insurance (2)	84	86¾	84	85	— 1¾	85	85¾	10,100
28¾	14¼	Conti. Motors (806)	16¾	16¾	15¾	16	— ¼	15¾	16	200
35¾	34¾	Conti. Oil of Del.	34¾	34¾	34¾	34¾	— ¼	34¾	35¾	7,600
102¾	92	Corn Prod. Ref. (3).	100¾	100¾	99¾	99¾	— 1	99¾	99¾	10
144¾	141	Corn Prod. Ref. pf. (7)	141¾	141¾	141¾	141¾	+ ¼	141¾	141¾	6,900
82¾	51	Coty, Inc. (g2).	62¾	62¾	61¾	61¾	— ¾	61¾	61¾	2,200
125	85¼	Crosley Radio (2).	94	94¾	93	93	— 1	93	94	1,000
51	42¾	Crown Cork & Seal.	45¾	45¾	44	45¾	+ 1	45¾	46	2,800
103¾	85	Crucible Steel (5).	101¾	103¾	101¾	103¾	+ 2	101¾	103¾	100
116¾	109	Crucible Steel pf. (7).	113	113	113	113	— 3¼	111	113	100
18¾	5¾	Cuba Cane Sugar pf.	7¾	7¾	7¾	7¾	— ¼	7¾	8	400
24½	11¾	Cuba Company.	13¾	13¾	13¾	13¾	— ¼	13¾	13¾	400
61	60	Cuba R. R. pf. (6).	60	60	60	60	— ¼	60	60¾	1,700
17	11	Cuban-American Sugar.	13¾	13¾	13¾	13¾	— ¼	13¾	14	10
65	40¾	Cuban-Amer. Sug. pf.	63¾	63¾	63¾	63¾	— ¾	63¾	64	100
87¾	67¾	Cudahy Packing (4).	81¾	82	81¾	82	— ¾	81¾	82¾	400
172¾	135¾	Curtiss Aeropl. & M. (1)	162	162¾	159	159	— 3	158¾	159	2,700
67	58¾	Cutler-Hammer (3½).	63	65¾	63¾	64¾	— ¾	64¾	65	1,400
91¾	63	Cuyamel Fruit.	91¾	91¾	91	91		90	91	300
69¾	42¾	Davison Chemical.	54	54¾	52	53	— 1	53¼	53	4,700
207	182	Delaware & Hudson (8)	199¾	207¾	199¾	205¾	+ 7¾

Kansas City, Clay County & St. Joseph
5s, 1941

Kansas City Joint Stock Land Bank
All Issues

Second Avenue
6% Rec. Ctfs. 1914-1918

New York & Queens Elec. Lt. & Power
Common & Preferred

Second Avenue R. R.
Corp. Stock

Wm Carnegie Ewen
Investment Securities
2 Wall Street, New York
Telephone Rector 3273-4

Odd Lots
Full Lots

Conservative Accounts Solicited

Inquiries Invited

John Muir & Co.
Members
New York Stock Exchange
New York Cotton Exchange
National Raw Silk Exchange, Inc.
Associate Members
New York Curb Exchange
39 Broadway New York
Branch Office—11 West 42nd St.

Trading Service

We have at all times available comprehensive and up-to-date reports on large corporations whose securities are listed on the New York Stock Exchange and other leading markets in this country and abroad.

L. F. Rothschild & Co.
Members New York Stock Exchange
120 Broadway New York

City of
Albany
New York

4½% Coupon Bonds

Due June 1, 1932-1969

To Yield 4.50% to 4.20%

Circular T-2 on request

R. L. Day & Co.
Members New York and Boston Stock Exchanges
14 Wall St. New York — 35 Congress St. Boston
Successors in New York to
REMICK, HODGES & CO.

BONDS

Months of high money rates have depressed bond prices to levels which now make many issues attractive both on a yield basis and for possibility of price appreciation in the event of a trend toward easier interest rates.

In our recently published lists of bond investment suggestions the average approximate yield for 92 issues offered is 6.16%.

Send for Current Lists

THE EQUITABLE TRUST COMPANY OF NEW YORK
11 Broad Street
79 Madison Ave. — 355 Madison Ave.
1040 Madison Ave. — 40 Worth Street
368 East 149th Street

FINANCIAL MARKETS

Irregular Movement on Stock Exchange, Call Money Goes to 15 Per Cent.

The advance of call money to 15 per cent on the Stock Exchange yesterday was not unexpected after last week's recurrence of the 10 per cent figure. Yesterday's rate had been reached in five other weeks of the present year, but it had been exceeded on only two days—by the 16 per cent of April 26 and the 20 per cent of March 26. Except for those occasions, it was the highest rate reached since the July settlements of 1920. Having been preceded, however, by still greater tightening early in the present year, the day's market made less impression even than the 10 per cent of last July.

Most of the day's Wall Street discussion of the matter concerned itself with the probable return to easier rates when the midyear payments are completed. As a matter of fact, the 10 per cent call money of July 2, last year, was followed by 5 per cent the next day and, although that low rate did not hold, money remained comparatively easy until the Autumn demands began. Yesterday's 15 per cent rate, however, was still in the nature of a landmark. It certainly proved that the general condition of Wall Street money stringency has not yet disappeared. We shall perhaps be able, however, to make out the main trend of the market, even during the Summer months.

The stock market could hardly be said to have been governed by the high money rate. Movement of prices during the day was confused; declines and advances were about equal numerically, but on the whole the advances were the more substantial. This was particularly true yesterday of the railway shares, which were affected by the announcement of the Wabash company's plan for a fifth trunk line, which was commonly accepted as a demonstration against the proposals of the Baltimore & Ohio. These counter-claims for the possession of designated smaller independent railways were of the kind that caused the wild commotion in railway stocks during 1901 and 1902, and had much the same influence on some of them two years ago. But the important blocks of such independent roads have already found their lodging-place; the contest is now one of mutual negotiation on the one hand and of efforts to secure the assent of the Interstate Commission on the other. In a sense, the dispute has become a court case. Its settlement as between the respective litigants will probably determine the character of the large-scale combinations authorized in principle by the transportation act of 1920, but which have made slow progress in the ensuing nine years toward realizing the purpose of the law.

Although sterling in this market continued relatively firm, another large withdrawal of gold was made from the Bank of England. It gave up $4,800,000 more yesterday, making nearly $10,000,000 since last Thursday's weekly statement, on top of the preceding week's much heavier loss. Germany again took most of yesterday's withdrawals, although the cables had stated that Berlin's requirements had apparently been filled. At New York, German exchange declined to the lowest rate since May, and a similar movement has been reported at London. The market will be tested again today or tomorrow, when the gold delivered in London from South Africa is bid for. As a whole, the episode has been rather extraordinary; the principal inference from it is likely to be the exceptional power of very high money rates in a given market at this time for stripping other markets of their gold.

SHOE COMPANIES COMBINE.

Ground Gripper Gets Cantilever Corporation by Exchange of Stocks.

The Cantilever Corporation, manufacturer of orthopedic shoes, has been purchased by the Ground Gripper Shoe Company, it was announced yesterday. The Kahler Shoe Company and Ground Gripper were consolidated recently. The new deal was made by an exchange of stocks. Negotiations are being carried on for further acquisitions, it was said.

The Cantilever shoe business was founded in 1860. The corporation has one factory occupying a city block in Brooklyn and another factory at Harrisburg, Pa. It also has eighty-five stores and a network of agencies and distributes its shoes in England, Scotland, Sweden, Norway and the Irish Free State as well as in the United States.

Norman K. Winston, chairman of the board of Ground Gripper, said the Cantilever Corporation would maintain its identity, operating as a separate unit, and that the officials who have been responsible for its growth would remain with it.

Voting Power Extended.

WORCESTER, Mass., July 1 (AP).—Temporary voting power was granted the preferred and Class A stockholders of the Superior Credit Corporation, formerly the L. A. W. Acceptance Corporation, at a meeting of the Class B voting stockholders here today. This action paved the way for a second meeting on or before Aug. 15, at which all stockholders will have the right to vote on the question of converting the business into some other form than automobile financing, in which the company has specialized.

SILVER BULLION.

Bar silver in London 1-16d off at 24 1-16d per ounce; New York price ⅝c off at 51⅝c.

Range for 1929:

	Highest.		Lowest.	
London	29⅛d.	Jan. 7	23d.	June 4
New York	57⅛c.	Jan. 10	51⅝c.	June 4

Range for 1928:

	Highest.		Lowest.	
London	28¾d.	May 24	24 1-16d.	Jan. 19
New York	63⅜c.	May 24	56⅞c.	Jan. 19

TOPICS IN WALL STREET.

News, Comment and Incident, On the Stock Exchange and In the Financial Markets.

Operations for the rise on the Stock Exchange were interrupted yesterday afternoon when the call money rate was lifted to 15 per cent, after having renewed at 10. This evidence of the severest credit stringency since May 15 did not unsettle the whole list, but caused scattered selling that arrested the advance in parts of the market and produced mild reaction in others. The market was swept forward vigorously in the morning on what appeared to be a wave of enthusiastic buying. Even after call money had begun to command 15 per cent, certain "trading favorites" were in demand at rising prices. Price movements were irregular at the close, however, and a considerable number of stocks had slipped below the day's high levels. Nevertheless, the final quotations disclosed a long string of respectable gains, some of them amounting to 4, 5, 6 and 7 points, while one high-priced issue closed 29 points above Friday's final level. The turnover on the Exchange exceeded 4,000,000 shares.

***

15 Per Cent Money.

With the exception of one occasion, when the rate touched 16 per cent, flurries in the call market have been halted at 15 per cent ever since the celebrated squeeze at the close of March, when the call rate advanced to 20 per cent. In view of the fact that funds in the outside market were bid for last night at 20 per cent, shrewd observers in Wall Street concluded that a definite effort had been made by leading banks to confine the rise in call money within the limit of 15 per cent. It was estimated by one authority on the money market that local banks increased their loans upward of $100,000,000 yesterday to meet the demands of the market. The rise to 15 per cent yesterday, after the rate had held at 10 per cent all last week, was explained by the fact that none of the money taken from the market last week had yet found its way back, and that borrowings by shareholders of American Telephone and Telegraph and one or two other large corporations who yesterday "took up their rights" was a little more than the market could stand at the old rate.

***

The July Reinvestment Demand.

Bond houses kept the telephone and telegraph wires hot yesterday as salesmen sought to acquaint corporations, institutions and private investors with their current offerings of securities. Although the January and July reinvestment demands have been somewhat overrated in recent years, the many columns of newspaper space required yesterday in listing dividends payable was indicative of the huge sums made available to stockholders at this time. This income, together with that received by bondholders throughout the country, provides something for security dealers to try for. In the case of bonds, it was generally declared, current yields are much more attractive than they have been in recent years.

***

One of June's High Fliers.

Commercial Solvents dropped out of the stock market yesterday after a flight in June that has rarely been equaled, even in so high-priced an issue. At Saturday's close of 444¾ the stock showed a net gain for June of 116¼ points. Yesterday there was not a single sale and this caused the jocular comment in some brokerage houses that it had possibly "gone out of reach." Commercial Solvents is something of a "mystery stock" and Wall Street has not been able to assign any satisfactory reason for the recent upswing. The absence of any definite information has, in fact, made it easy for speculators long of the stock to circulate almost any kind of a rumor that their imagination could suggest.

***

The Railway Shares.

In an effort to call attention of investors to the possibilities in railroad securities at this time, several brokerage houses have prepared some extensive literature setting forth the basis for such purchases. It is pointed out in these documents that, with one exception, total carloadings for each week since the last week in March have established new high records, that about twenty-five prominent carriers' stocks are now selling at prices less than ten times total share earnings, and last, but in the opinion of the writers not least, that the O'Fallon decision by the Supreme Court has put aside for some time to come, at least, the possibility of any recapture of earnings by the government.

***

Governor Norman's Visit.

Montagu Norman, governor of the Bank of England, whose visit to this country has been so mysteriously veiled in conjecture and surmise, is now, it was learned yesterday, actually in this country and on his way to Bar Harbor for an extended visit with friends.

MONEY.

Monday, July 1, 1929.

A sharp run-up in rate for Stock Exchange call money loans as heavy calling went on by banks adjusting their position at the Reserve institution featured market. Renewing at 10, new money cost 12, shortly after midday, then 15, in fourth hour, highest since May 15, followed by 17, in street market. About $40,000,000 was withdrawn. Time money was easier, all dates being quoted at 7½, a fractional drop in short-date money, with trades in three-fourths months at that figure. Acceptances were in good demand, but supply was only fair, and not up to amount expected following cut in discounts last Friday.

Call Loans.

Renewals.	High.	Low.	Last.	Friday's Last.	Year Ago.
10	15	10	15	10	10

Time Loans.

	Friday.		Year Ago.
60-90 days	7¼	7¼@7¾	5¾@6
4-5-6 months	7½	7½	5¾@6

Commercial Paper.

	Friday.	Year Ago.
Best names, 4 to 6 mos.	6	5@5½
Other names, 4 to 6 mos.	6	5½

Rediscount Rate, N. Y. Reserve Bank.

Rate on all classes or rediscountable paper, 5 per cent. Rate effective July 13, 1928, when it was advanced from 4½ per cent, which had been in effect since May 18 of same year.

Bankers' Acceptances.

Prime bankers' acceptances, eligible for purchase or rediscount by Federal Reserve banks. Rates quoted are for discount at purchase:

	Bid.	Asked.
30 days	5½	5⅝
60 days	5½	5⅝
90 days	5⅝	5¾
Four months	5⅝	5¾
Five months	5¾	5¾
Six months	5¾	5¾

London Market.

Money off 1½ per cent at 4¼ per cent; short bills off ⅛ at 5 5-16@5 7-16 per cent; three months' bills unchanged at 5⅝@5 7-16 per cent.

Gold bullion unchanged at 84s 11½d. The Bank of England sold £995,600 in bar gold.

Clearing House Exchanges.

Exchanges at the New York Clearing House, $1,150,000,000; balance, $193,000,000; Federal Reserve credit balance, $155,000,000; exchanges this day a year ago, $1,263,000,000.

MARKET AVERAGES.

Monday, July 1, 1929.

STOCKS.

	High.	Low.	Last.	Net Ch'ge.
25 railroads	146.52	138.50	139.95	+1.53
25 industrials	398.49	389.19	394.14	+3.49
50 stocks	269.50	263.74	267.04	+2.52

DAILY RANGE OF 50 STOCKS.

	High.	Low.	Last.	Net Ch'ge.
June 29	265.48	262.73	264.52	+1.79
June 28	265.01	260.72	262.73	+1.53
June 27	263.84	258.67	261.18	+1.06
June 26	263.08	258.20	260.12	+1.49
June 25	260.04	254.69	258.63	+2.98

MONTHLY RANGE OF 50 STOCKS.

	High.	Date.	Low.	Date.	Last.
1929	269.50	July 1	263.74	July 1	267.04
1928	192.32	July 5	183.68	July 17	189.70
1927	174.17	July 30	160.06	July 1	173.70
1926	131.95	July 30	125.93	July 1	131.30
1925	117.74	July 28	112.54	July 3	115.97

YEARLY RANGE OF 25 RAILROADS.

*1929	140.52	July 1	123.78	Mar. 26	139.95
1928	132.80	Nov. 27	112.84	Feb. 20	130.00

YEARLY RANGE OF 25 INDUSTRIALS.

*1929	398.49	July 1	326.98	Jan. 3	394.14
1928	382.58	Dec. 31	233.42	Feb. 20	351.05

YEARLY RANGE OF 50 STOCKS.

*1929	269.50	July 1	228.77	Mar. 26	267.04
†1928	201.05	May 1	173.13	Feb. 20	186.36

FULL YEARS.

1928	93.60	May 2	87.73	Mar. 3	89.91
1927	185.47	Oct. 4	135.82	Jan. 27	181.90
1926	142.85	Dec. 20	109.63	May 20	136.53
1925	138.21	Dec. 28	101.16	Mar. 20	137.16
1924	107.23	Dec. 21	82.26	Apr. 22	106.72

DOMESTIC BONDS.

		Net Change— Day.	Month.	Year.
40 issues	$86.51	—.02	—.02	—4.32

DAILY RANGE OF 40 DOMESTIC BONDS.

June 29	86.53	—.01	June 26...86.57 —.01
June 28	86.54	+.03	June 25...86.58 —.02
June 27	86.51	—.06	June 24...86.58 —.08

YEARLY RANGE OF 40 DOMESTIC BONDS.

	High.		Low.		Last.
*1929	90.35	Jan. 3	86.50	May 31	86.51
†1928	93.60	May 3	87.73	Mar. 3	91.03

FULL YEARS.

1928	93.60	May 2	89.24	Aug. 14	89.91
1927	92.98	Dec. 1	89.47	Jan. 3	92.90
1926	89.75	Dec. 31	85.52	Jan. 5	89.48
1925	84.44	Dec. 21	81.99	Jan. 5	84.44
1924	82.46	Dec. 4	76.95	Jan. 2	81.90

FOREIGN BONDS.

		Net Change— Day.	Month.	Year.
10 Govt. issues	104.89	+.37	+.27	—1.16

DAILY RANGE OF FOREIGN BONDS.

June 29	104.52	—.02	June 26	104.65	—.17
June 28	104.54	...	June 25	104.82	+.02
June 27	204.54	—.11	June 24	104.80	—.02

YEARLY RANGE OF FOREIGN BONDS.

	High.		Low.		Last.
*1929	105.96	Feb. 4	103.99	June 18	104.89
†1928	107.42	Apr. 5	105.10	Dec. 21	106.05

FULL YEARS.

1928	107.42	Apr. 5	105.10	Dec. 21	105.40
1927	106.72	Oct. 3	104.92	Jan. 31	105.50
1926	105.37	Dec. 13	102.80	Mar. 31	103.02
1925	103.80	Nov. 16	101.04	Jan. 2	103.26
1924	102.05	Nov. 20	97.71	Jan. 5	101.15

*To date. †To corresponding date last year.

THE TREASURY STATEMENT.

Special to The New York Times.

WASHINGTON, July 1.—Revenue receipts and expenditures as at close of business June 28:

Receipts.	This Month.	Corr. Period Last Year.	Fiscal Year 1929.	Fiscal Year 1928.
Customs	$40,905,429.95	$40,169,883.64	$399,767,673.38	$364,993,915.02
Internal rev. income and profits tax	533,263,743.11	454,819,238.58	2,328,719,057.10	2,170,669,162.73
Misc. internal revenue	52,650,865.71	58,783,732.65	605,289,289.07	617,278,091.50
Misc. rcts. proceeds govt.-owned foreign obl'ns:				
Principal	10,185,098.00	20,833,507.50	38,790,660.67	47,841,103.70
Interest	69,924,287.95	69,924,157.51	160,340,908.23	161,084,775.99
Railroad securities	417,552.55	1,935,496.03	15,474,221.48	164,405,564.46
All others	721,626.43	150,954.17	6,950,626.69	8,932,291.94
Trust fund rcts. reappropriated for investments	1,900,928.01	5,699,592.69	33,518,219.59	63,087,471.11
Proceeds sale of surplus property	1,843,239.75	168,244.72	9,382,865.54	8,280,633.34
Panama Canal tolls, &c.	1,597,710.58	1,587,819.76	27,470,797.34	27,635,761.34
Other miscellaneous	15,393,708.34	10,163,623.09	179,536,306.73	193,419,321.96
Total ordinary	$757,896,477.33	$664,241,270.54	$4,025,174,676.32	$4,027,862,091.09
Excess of ord. receipts over total expr's against ord. receipts	945,725,805.72	274,677,796.54	185,103,847.70	399,185,720.96
Total expr's chargeable against ord. receipts	$812,680,373.66	$389,563,473.80	$3,840,070,828.62	$3,628,476,369.13
Balance today, $333,382,603.94.				

WASHINGTON, July 1.—Revenue receipts and expenditures as at close of business June 29:

Receipts.	This Month.	Corr. Period Last Year.	Fiscal Year 1929.	Fiscal Year 1928.
Customs	$32,400,542.74	$44,162,157.12	$602,262,786.17	$568,986,182.50
Internal rev. income and profits tax	555,258,708.67	458,102,632.58	2,880,711,822.66	2,173,952,556.73
Misc. internal revenue	54,719,125.12	62,584,416.79	607,307,548.98	621,018,665.64
Misc. rcts. proceeds govt.-owned foreign obl'ns:				
Principal	10,185,098.00	20,833,507.50	38,790,660.67	47,841,103.70
Interest	69,924,287.95	69,924,157.51	160,340,908.23	161,084,775.99
Railroad securities	417,196.89	1,937,003.56	15,473,795.32	164,407,078.01
All others	822,515.95	342,034.17	7,051,516.21	9,153,397.94
Trust fund rcts. reappropriated for investments	2,023,821.50	6,007,365.16	35,541,113.05	69,395,443.58
Proceeds sale of surplus property	1,449,009.63	648,357.02	9,896,732.44	8,770,252.64
Panama Canal tolls, &c.	2,177,617.47	2,063,338.03	29,646,704.23	28,141,474.61
Other miscellaneous	16,100,968.17	12,341,460.98	195,244,836.56	195,507,159.85
Total ordinary	$765,881,726.11	$678,927,345.44	$4,033,250,225.05	$4,042,348,158.19
Excess of ord. receipts over total expr's against ord. receipts	345,408,991.44	274,320,356.64	184,787,035.42	388,828,281.08
Total expr's chargeable against ord receipts	$420,472,734.67	$404,606,988.80	$3,848,463,189.63	$3,643,519,875.13
Balance today, $336,719,022.68.				

UTILITIES POWER & LIGHT CORPORATION

An International Public Utility System

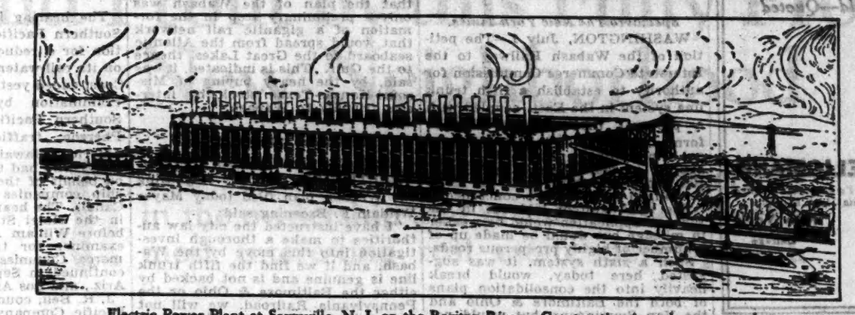

Electric Power Plant at Sayreville, N. J. on the Raritan River. Construction is under way on the first 60,000 kilowatt section of the plant which will have an ultimate capacity of 180,000 kilowatts.

To Meet Increasing Demands

¶ Utilities Power & Light Corporation through a subsidiary, Eastern New Jersey Power Company, serves a territory in Northeastern New Jersey which is practically a continuous community within commuting distance of both New York City and Philadelphia. Its close proximity to the most highly industrialized part of the United States assures the continuance of a growth which has been rapid during recent years and which resulted in an increase in net earnings of Eastern New Jersey Power Company in 1928 of 24% over 1927. To meet the ever growing requirements of this service area it is now constructing at Sayreville on the Raritan River the first 60,000 kilowatt unit of an electric power plant which will have an ultimate capacity of 180,000 kilowatts.

¶ Another subsidiary, Indianapolis Power & Light Company, has started work on an electric power plant located on the White River, a short distance south of Indianapolis. The completed plant will consist of four turbo-generating units of 36,750 kilowatts each, making a total of 147,000 kilowatts. The building of this plant has become an immediate necessity to meet large increases in the Company's power requirements in Indianapolis and vicinity and in a territory in which the company is the exclusive distributor. The plans of the company provide for connecting its electric resources through transmission lines forming part of a vast superpower net work extending on the south and southeast to Louisville and Cincinnati, on the east to Pittsburgh, on the north to Chicago and on the west to St. Louis.

¶ The Corporation has planned a large scale program of improvements for its properties in Great Britain where through its subsidiary, The Greater London and Counties Trust, Ltd., it furnishes electricity in "areas" comprising approximately 10,712 square miles containing a population in excess of 3,250,000, including large industrial centers. The use of electrical energy in these "areas" is increasing at twice the rate of its increase in corresponding American communities. The Corporation estimates that on these properties it will expend within the next five years upwards of $50,000,000 to meet this growing demand for power and light.

¶ Throughout all the territory served by Utilities Power & Light Corporation the population and requirements for utility services are increasing. It is the constant aim of the management to keep abreast of community growth by anticipating future requirements.

The sound financial structure upon which the Corporation has planned its growth, its satisfactory and steadily increasing earnings, and the strategic location of its properties, place the Corporation among the leading public utility organizations and give to its securities an established investment position.

UTILITIES POWER & LIGHT CORPORATION

327 So. La Salle St. Chicago — 100 Broadway New York

"We Prosper as We Serve"

Utilities Power & Light Corporation

COMMON STOCK

Traded on New York Curb Exchange

The prevailing public enthusiasm for Common Stocks of Public Utility Companies is predicated upon a deep-seated confidence in the increasing prosperity of this industry, a growing appreciation of the stable nature of the business and, in special cases, the favorable prospects which a few companies face due to the strategic position of their properties.

Utilities Power & Light Corporation controls a well-established group of properties not only in the United States but also in Great Britain. While the properties are well diversified, certain important groups are situated in a most favorable position with regard to any comprehensive merger plans. Its earnings record has been very impressive, net income for the twelve months ended on March 31, 1929, being 14% greater than that reported for the calendar year 1928.

These factors would seem to indicate that the Utilities Power & Light Corporation will share fully in the future prosperity of the industry. The Corporation's Common Stock has been placed on a dividend basis which is equal to an annual rate of $1.00 per share. Stockholders, however, have been given the privilege of applying their dividends to the further purchase of Common Stock at a price which makes the dividend return equivalent to a 10% stock yield.

Circular on request

PYNCHON & CO.
Members New York Stock Exchange
111 Broadway New York
Telephone Rector 0970
Madison Ave. & 43rd St. — Tel. Vanderbilt 6671
Savoy-Plaza Hotel — Tel. Regent 7660

SECURITIES CHASE CORPORATION

Utilities Power & Light Corporation

Thirty-Year 5% Gold Debentures

(With Stock Purchase Warrents)

Due February 1, 1959

Each $1,000 Debenture carries non-detachable stock purchase warrants entitling the holder to purchase up to February 2, 1934 as a block 7 shares of Class A stock, 3½ shares of Common stock and voting trust certificates for 3½ shares of Class B stock, all as then outstanding, for $377.50, which is slightly in excess of the value of this block as indicated by present market prices.

Price at the market
Yielding about 5.60%

Ask for circular 159

Chase Securities Corporation
60 Cedar Street — Madison Ave. at 41st St.
NEW YORK

Prudential Bank

Bought—Sold—Quoted

G. & A. SELIGMANN
Members of the New York Stock Exchange
Members Philadelphia Stock Exchange
120 Broadway New York
Philadelphia Chicago

THE NATIONAL CITY COMPANY NEW YORK

THE
Pirelli Company of Italy

We have prepared an interesting analysis of this Company, which has had an unbroken dividend record for the past 37 years.

Send for a Copy

The National City Company
Main Office: National City Bank Building
Twenty-three Offices in the Metropolitan District

Exempt from All Federal Income Taxes

$125,000

State of Illinois

4% Coupon Gold Bonds

Due March 1, 1951

Price to yield 4.30%

Dewey, Bacon & Co.
Members New York Stock Exchange
50 Broadway, New York
Tel. BOWling Green 2274

Shares in the South
INCORPORATED

An investment trust placing its funds in sound diversified enterprises which are in position to benefit from the exceptional business expansion now favoring the South.

Write for full details

Rogers Caldwell & Co.
INCORPORATED
150 Broadway, New York
Telephone: Rector 3068
Affiliated with
Caldwell & Co., Nashville

Rights—Subscription Warrants
BOUGHT—SOLD—QUOTED
Josephthal & Co.
Members New York Stock Exchange
Members New York Curb Exchange
120 Broadway Tel. Rector 8600

Keystone Tel. Co.
of Phila. 5½s, Due 1955
A. C. ALLYN & COMPANY
Incorporated
30 BROAD STREET
Telephone Hanover 8420

CORPORATION FINANCING
Merrill, Lynch & Co.
Members New York Stock Exchange
120 Broadway New York

WIDE RAIL WAR SEEN IN MOVE BY WABASH

Plans Filed Are Viewed as Opening Gun Fired at B. & O. and Van Sweringens.

SIXTH SYSTEM INCLUDED

I. C. C. Is Expected to Start Hearings in the Autumn on All Merger Applications.

Special to The New York Times.

WASHINGTON, July 1.—The petition of the Wabash Railway to the Interstate Commerce Commission for authority to establish a fifth trunk line system in the East, coupled with a proposal that a sixth line be formed, is accepted by officials here as a preliminary move in a fight against merger plans in which the Baltimore & Ohio and the Van Sweringen interests are concerned.

The sixth system laid out in the Wabash application would be weaker in mileage but would be made up of a number of highly prosperous roads.

Such a sixth system, it was suggested here today, would break heavily into the consolidation plans of both the Baltimore & Ohio and the Van Sweringens, but would not in any way affect the Pensylvania system, nor the New York Central road. Certain authorities here believe the Pennsylvania is backing the merger plans of the Wabash.

Lines for the "Sixth System."

Here are the lines which the Wabash thinks might well be made into a sixth system as a strong competitor of itself and of the other systems in the East.

Delaware, Lackawanna & Western.
New York, Chicago & St. Louis (Nickel Plate).
Virginian Railway.
Buffalo, Rochester & Pittsburgh.
Detroit & Toledo Short Line.
Lehigh & Hudson.
Pittsburgh & Shawmut.
Pittsburgh, Shawmut & Northern.
Detroit, Toledo & Ironton.
Montour Railroad.

Whether with or without the consent of the Taplin interests, it was pointed out here, the Wabash plan for its own aggrandizement absorbs the whole of the Taplin scheme. All the Taplins needed for their fast freight line were the Pittsburgh & West Virginia, Wheeling & Lake Erie, Western Maryland and the Connellsville connecting link.

The commission is expected to confer within a short time regarding a date for a general hearing upon all the Eastern merger applications now before that body. It is the understanding here that this hearing will take place early in the Autumn.

The suggested sixth system would have a mileage of 4,839 miles; would extend from New York via Buffalo to Chicago and St. Louis, and once connected up, would have a southern tidewater terminal at Hampton Roads. It would have properties now valued at approximately $800,000,000, gross revenues as of 1928 of $187,000,000, a new operating income as of the same year of more than $40,000,000 and would produce around 5 per cent profit. This sixth system could only be carved out of properties which in the past have been associated with the Baltimore & Ohio or the Van Sweringen combinations. In fact, this scheme even contemplates the use of the Van Sweringen-owned Nickel Plate as the main trunk of the system.

Then again, the Van Sweringens laid claim to the Lackawanna as a short line for their greater system from Buffalo to New York and that also called for at least a half interest in the Virginian, which now connects at Deep Water, W. Va., with the Chesapeake & Ohio, also controlled by the Van Sweringens.

The Baltimore & Ohio, on its part, has claimed the Buffalo, Rochester & Pittsburgh, not only in its independent merger plan, but through a special petition more recently filed with the commission. It has also claimed a number of the short lines which the Wabash thinks should go into a sixth system.

Long Struggle Is Predicted.

Filing of the Wabash Railroad's plan for a fifth trunk line yesterday with the Interstate Commerce Commission is expected to bring into the open one of the greatest struggles in American history for railroad supremacy, centring around the Wabash, the Pennsylvania, the New York Central, the Baltimore & Ohio and the Van Sweringen interests. It is expected also to bring into the controversy Kuhn, Loeb & Co., bankers for the Pennsylvania and the Wabash, and J. P. Morgan & Co., bankers for the Van Sweringen and the New York Central forces.

Although no definite statement was made by any of the officials connected with the organizations yesterday, it was the general belief that the Wabash plan has more than a chance of being approved by the commission.

Some believed that the Pennsylvania intends to use the plan as a club in opposition to the proposals of the Van Sweringens and the Baltimore & Ohio, to which the New York Central is supposed to be friendly.

Reports were current yesterday that the plan of the Wabash was only a preliminary step in the formation of a gigantic rail network that would spread from the Atlantic seaboard to the Great Lakes, thence to the Gulf. This is indicated, it was said, by the heavy buying of Missouri-Kansas-Texas stock by interests friendly to Wabash.

Baltimore Studies Plan.

Special to The New York Times.

BALTIMORE, July 1.—Regarding the Wabash plan filed today Mayor William F. Broening said:

"I have instructed the city law authorities to make a thorough investigation into this move by the Wabash, and if we find the fifth trunk line is genuine and is not backed by either the Baltimore & Ohio or the Pennsylvania Railroad, we will not oppose it, but the city will fight to the last ditch to keep the Western Maryland out of the hands of either of these two lines."

The Baltimore & Ohio Railroad issued this statement:

"We will hold our original course, nothing has happened to change our position one iota."

Denies Alliance With Taplins.

CLEVELAND, July 1 (AP).—Denial that there was any alliance with the Taplin interests in the consolidation plans filed with the Interstate Commerce Commission by the Wabash Railroad Company was made today by H. H. Hoppe, attorney for the Taplins.

RAILROAD EARNINGS.

Financial Statements Issued for May and the First Five Months of the Year.

Net railway operating income of the first sixty-six railroads reporting earnings for May aggregates $94,153,000, compared with $81,942,000 in the corresponding month of 1928, an increase of 14.9 per cent. Their April net operating income was $88,154,000. These same roads report May gross of $483,526,000, against $461,766,000 for May, 1928, an increase of 4.7 per cent. April gross was $462,795,000.

On the basis of reports already received, net operating income for all Class 1 railroads is expected to approximate $100,500,000, as compared with $88,179,013 in the corresponding month of last year.

May net income of the Southern Railway Company, after fixed charges, deductions and preferred dividends, was equal to 88 cents a share on the common stock outstanding, as against 80 cents a share on the common in May, 1928. Earnings for the first five months of the year equalled $4.22 a share on the common, as against $3.86 a share on the common in the similar period of 1928.

Reports issued yesterday follow:

Pere Marquette.

	1929.	1928	1927.
May gross	$4,042,633	$3,824,261	$3,827,428
Net op. income	535,622	683,153	655,538
Surp. aft. chgs.	373,235	485,691	470,753
5 mos. gross	18,890,389	17,427,984	17,841,771
Net op. income	3,906,127	3,271,146	3,561,771
Surp. aft. chgs.	3,208,136	2,382,056	2,732,042

Colorado & Southern.
(Including Fort Worth & Denver City and Wichita Valley Railway).

May gross	$1,979,011	$1,859,303	$2,008,941
Net op. income	129,100	295,582	161,574
5 mos. gross	9,830,990	9,755,138	11,206,630
Net op. income	1,716,979	1,691,703	1,681,632

Buffalo & Susquehanna.

May gross	$140,287	$135,191	$117,195
Net op. income	21,495	24,894	4,019
5 mos. gross	768,707	658,192	669,550
Net op. income	187,797	81,797	72,114

Detroit, Toledo & Ironton.

May gross	$1,235,181	$893,002	$824,545
Net op. income	441,875	193,384	99,033
5 mos. gross	6,371,755	3,912,215	4,005,024
Net op. income	2,322,977	580,574	566,092

SOUTHERN PACIFIC WINDS UP RATE CASE

Only a Few "Odds and Ends" Remain, Counsel Says at I. C. C. Hearing Here.

OTHER SESSIONS IN FALL

Reduction of Road's Rail-Water Charges Is Vigorously Fought by Ship Companies.

The hearing in New York on the Southern Pacific Railroad's application for a reduction in freight rates on its rail-water route to the Pacific Coast ended yesterday with the cross-examination by counsel for the Southern Pacific of Walter S. McPherson, traffic manager of the American-Hawaiian Steamship Company, who had testified on Saturday on behalf of the intercoastal steamship companies using the Panama Canal. The hearings have been held in the Hotel St. George, Brooklyn, before William A. Disque, attorney-examiner for the Interstate Commerce Commission. They will be continued in September in Phoenix, Ariz., and Los Angeles, Cal.

J. R. Bell, counsel for the Southern Pacific Company, declared the railroad had completed the presentation of its case, except for a few possible "odds and ends." In the last week, eight witnesses have testified for the Southern Pacific, in addition to testimony previously presented in Phoenix, Los Angeles and Galveston.

At the close of the session Frank Lyon, counsel for the intercoastal steamship companies which are fighting the application on the ground that it would destroy their business, asked Mr. Bell just what the Southern Pacific proposed to do under the power which it asks to modify the proposed rates to the extent of 10 per cent without application to the Interstate Commerce Commission. Mr. Lyon wanted to know if this meant that the railroad would reduce or raise its rail-water rates to follow changes in the canal rates, always remaining 10 per cent above the canal rates on the average. Mr. Bell and the examiner replied that this was the case. Mr. Bell said the railroad would follow the rates of the "A" lines through the canal in most cases, the "B" lines for some low-grade commodities, and some standard line if the intercoastal conference should break up.

Mr. Bell's cross-examination of Mr. McPherson was made up of a long list of detailed questions regarding the latter's testimony on Saturday, and involved such matters as the possible withdrawal of the Luckenbach Line from the intercoastal conference, comparisons with all-rail rates, and the traffic from Middle Western States carried by the canal lines. Mr. Bell brought out that if the Luckenbach line should withdraw it would not be because of rate disputes.

After the cross-examination of Mr. McPherson, Mr. Lyon introduced an exhibit which aimed to show that the railroad was asking for a rate in competition with the water lines lower than it would be justified in asking for in a similar case of competition with all-rail lines. The exhibit attempted to show this by an equation of rail and water mileage.

Railroad witnesses during the week's hearing have attempted to prove, as must be proved if the application is to be granted, that the rates are "compelled" by the water competition, that the rates to intermediate points are reasonable, that the proposed rates are reasonably compensatory, and that they are not lower than necessary for effective competition. Railroad witnesses have testified that it would be in the public interest for the Southern Pacific's rail-water route to compete for transcontinental traffic now carried via the canal, and that no rates higher than those proposed would allow the railroad to compete.

The opposition has been divided into two classes, Representatives of Western States in the intermediate zone, who are said to fear an all-rail application of the same nature, have spent much time attacking the rates to intermediate points; while representatives of the canal steamship lines have stressed principally the argument that the proposed rates would be so low as to take all traffic from the canal lines.

One-Half of One Per cent
—What it means in Increased Investment Income

AMONG the good values in to-day's bond market a number of high grade issues offer one-half per cent higher yield than they did eighteen months ago—even more in some cases.

Considered casually, this may not impress some investors with its true significance. Thinking of it in terms of a single thousand dollar bond, for instance, one-half per cent more interest means only five dollars a year additional income. But, considered over the life of a long term bond, and in larger amounts, the results are surprising.

For instance, take the case of an investor whose holdings aggregate ten thousand dollars in bonds. If the average yield is 5¼% instead of 5%, it will mean a difference of more than $3,700 over a period of thirty years, assuming reinvestment of the interest money as received. And, if a full average of 1% higher yield were obtained over this period, the gain to the investor would be about $8,150—over four-fifths the original investment.

An impressive example of the power of interest accumulation is found in the recent German Reparations settlement. As fixed by the Young plan, Germany is to pay about $8,800,000,000 in principal amount. But, payments are to be made in partial amounts annually over a period of 59 years, which, with interest accumulations, will finally amount to approximately $27,000,000,000—more than three times the basic amount of reparations. So powerful a force is a good one to have working for you—and the higher the rate, the more impressive the results.

We emphasize again that *Now Is a Good Time to Buy Bonds*; with the same or improved security you can buy more income for less money. Representative current offerings are shown at the right.

Write for Our Quarterly Bond Review

In the issue just published, you will find comprehensive lists of the principal types of bonds with current prices and yields; also authoritative information regarding the present bond market, comments of interest applying to the various types of bonds, and descriptions of many issues selected from our current offerings. Copy of this Review will be sent to you upon request.

The Program that does more than Entertain

Tune in the Halsey, Stuart & Co. Program every Thursday Evening. Hear what the Old Counsellor has to say. This program is broadcast over a Coast to Coast network of 40 stations associated with the National Broadcasting Company.

Thursday—W-E-A-F—10 P.M.
(Standard Time—One Hour Earlier)

UTILITY	Approx. Yield
Penn. Central Lt. & Pr. Co. 5s, 1979	5.05%
Central Ill. Pub. Serv. Co. 4¾s, 1967	5.12%
Eastern Utilities Inv. Corp. 5s, 1954	5.15%
St. Joseph (Mo.) Water Co. 5s, 1941	5.33%
Insull Utility Investments, Inc. 5s, 1949	5.60%
Florida Power Corporation 5½s, 1954	5.82%
Public Service Co. of Colorado 6s, 1946	6.00%
Chgo. No. Shore & Milw. R. R. 6s, 1955	6.25%
Cities Service Gas Co. 5½s, 1942	7.04%

INDUSTRIAL	
American Service Co. 6s, 1944	6.10%
Peabody Coal Co. 5s, 1953	6.12%
Omaha Bee-News 6s, 1940	6.25%
Butterick Publishing Co. 6½s, 1936	6.50%
Fox Met. Playhouses, Inc. 6½s, 1932	6.87%
Long Bell Lumber Co. 6s, 1943	6.90%
Empire Oil and Ref. Co. 5½s, 1942	7.04%
Walworth Co. 6s, 1945	7.15%

REAL ESTATE	
La Salle-Wacker Bldg. Corp. (Chgo.) 6s, 1934	6.00%
State & Wash. Bldgs. (Chicago) 5s, 1948	6.05%
Graybar Bldg. (N. Y.) 5½s, 1931-33	6.25%
North American Fund. Corp. 6s, 1949	6.25%
Merc. Arcade Bldg. (Los Ang.) 5½s, 1953	6.25%
Wardman Rlty. & Con. Co. (Wash.) 6½s, '38	6.75%

FOREIGN	
Danish Cons. Mun. Loan 5s, 1952	5.18%
Dept. of Akershus (Nor.) 6s, 1963	5.74%
Province of Buenos Aires 6s, 1961	6.56%
Com. und Privat-Bank (Ger.) 5½s, 1937	7.60%
Ruhr Gas Corp. (Ger.) 6½s, 1953	8.07%
Isarco Hydro-Elec. Co. (Italy) 7s, 1952	Mkt.

MUNICIPAL	
State of Louisiana 5s, 1938	4.60%
Iowa County, Iowa 5s, 1935	4.70%
State of Arkansas 5s, 1930-60	4.75%
Victoria Co., Texas 5s, 1945-66	4.85%
Burlington Jt. Stk. Ld. Bk. 5s, 1953	5.08%
Pacific Coast Jt. Stk. Ld. Bk. 5s, 1955	5.15%
Dallas, Tex., Levee Dist. 5½s, 1942	5.75%

EQUIPMENTS	
C. M. St. P. & Pac. R. R. 5s, 1931	5.60%
Chgo. So. Shore & So. Bend R. R. 5½s, 1932	6.00%

HALSEY, STUART & CO.
INCORPORATED
35 Wall Street
CHICAGO NEW YORK PHILADELPHIA DETROIT CLEVELAND
ST. LOUIS BOSTON PITTSBURGH MILWAUKEE MINNEAPOLIS

BONDS TO FIT THE INVESTOR

Legal Investment for Savings Banks and Trust Funds in New York, Massachusetts and other states.
Exempt from all Federal Income Taxes—Tax exempt in Georgia.

NEW ISSUE

$2,000,000

City of Atlanta, Georgia

Coupon or Registered 4.50% Gold Bonds

Principal and semi-annual interest (January and July 1st) payable at the office of the City Treasurer, Atlanta, Georgia, or at the National Park Bank, New York City, in gold coin. Denomination $1,000.

FINANCIAL STATEMENT

Actual Valuation, estimated	$561,122,631
Assessed Valuation, 1928	392,785,842
Net Bonded Debt (Less than 3% of assessed)	11,774,825

Population—1920 Census—200,616
Population—Present Estimate—283,000

These bonds, issued for School and Sewer purposes, are direct obligations of the City and are payable from unlimited taxes on all of the taxable property therein.

Legality by Messrs. Storey, Thorndike, Palmer and Dodge, Boston, Mass.

AMOUNTS, MATURITIES AND YIELDS
Bonds due July 1st each year

$77,000	1935	4.40%	$77,000	1942	4.25%	$79,000	1950	4.25%
78,000	1936	4.40%	77,000	1943	4.25%	80,000	1951	4.25%
77,000	1937	4.30%	78,000	1944	4.25%	79,000	1952	4.25%
78,000	1938	4.30%	78,000	1945	4.25%	79,000	1953	4.25%
77,000	1939	4.30%	79,000	1946	4.25%	80,000	1954	4.25%
77,000	1940	4.25%	78,000	1947	4.25%	79,000	1955	4.25%
78,000	1941	4.25%	79,000	1948	4.25%	93,000	1956	4.25%
			80,000	1949	4.25%			

Roosevelt & Son **Geo. B. Gibbons & Co.**
Incorporated
Trust Company of Georgia **Curtis & Sanger**
Atlanta, Ga.

July 2, 1929

American Superpower Corp.

RIGHTS

Expire Today

Bought and Sold for Cash

HILSON & NEUBERGER
Members New York Stock Exchange
100 BROADWAY NEW YORK
Telephone Rector 2300

ORDERS EXECUTED ON THE BOSTON STOCK EXCHANGE

JACKSON & CURTIS
ESTABLISHED 1879
115 BROADWAY NEW YORK CITY
BARclay 1600

An Ideal DIRECTORATE

To Have a Board of Directors that consists of prominent men is a compliment to any Company. And when these men are also successful, it added commendation.

But when these men, in addition to being prominent and successful, are also *experienced* in the business, this is, we submit, a desirable and delightful combination which we are fortunate to possess, to a marked degree, in our

BOARD of DIRECTORS

ROBERT D. ANDREWS, Pres., Metropolitan Savings Bank
HAROLD G. ARON, Chairman, Executive Committee, International Garments Trust Co.
MAURICE D. BARRY, Trustee, Estate of Thomas B. Clemmons
BARRON COLLIER, Pres., Street Railway Advertising Co.
JOHN A. DILLIARD, Vice-Pres., National American Co.
LEO J. EHRHART, President, Leo J. Ehrhart, Inc.
WALLACE J. FALVEY, Vice-Pres., Massachusetts Bonding and Insurance Company
LOUIS GOLD, Pres., Realty Foundation, Inc.
WILLIAM J. GRAHAM, Vice-Pres., Equitable Life Assurance Society of the United States
HARRY T. HALL, Vice-Pres., Bank of the Manhattan Company
LAMAR HARDY, Trustee, East River Savings Bank
HAMILTON A. HIGBIE, Vice-President
ROBERT W. HIGBIE, Trustee, Jamaica Savings Bank
JAMES J. HOEY, Hoey & Ellison
DARWIN R. JAMES, Pres., East River Savings Bank
DAVID H. KNOTT, President
MAR N. KOVEN, Vice-President
FRED C. LEMMERMAN, President, Chamber of Commerce, Borough of Queens
JOHN C. McCALL, Vice-Pres., New York Life Ins. Co.
HERMAN A. METZ, Pres., General Dyestuff Corp.
SIMON NEWMAN, Vice-President, Brown, Wheelock, Harris, Vought & Co.
GEORGE W. RETZ, Sec., A. D. Juilliard & Co., Inc.
GEORGE J. RYAN, Pres., Board of Education
WALTER STABLER, Chairman, Mortgage Loan Committee
AMBROSE G. TODD, Reeves, Todd, Ely, Price & Beaty
ROBERT WESTAWAY, Treas., A. D. Juilliard & Co., Inc.
H. PUSHAR WILLIAMS, Vice-Chairman

Our Guaranteed Mortgages Are Legal for Savings Banks, and Guaranteed Certificates Are Legal for Trust Funds in New York

STATE TITLE and MORTGAGE COMPANY
Capital and Surplus $9,500,000
Under Supervision of the Insurance Department of the State of New York.
340 Madison Ave. New York City | 15 Bridge Plaza North Long Island City | 166 Main St. White Plains | 90-30 Parsons Blvd. Jamaica

IF YOU ARE LOOKING FOR A BOAT to cruise around in this Summer, consult the "Boats and Accessories" columns of The New York Times every Sunday. A great variety of boats of all sizes may be found.—Advt.

Central Hanover Bank and Tr.

Special Analysis on Request

WOODWARD, BUTLER & CO.

Members Assn. of Bank Stock Dealers

37 Wall St. New York

CORtlandt 5600

We have been identified with the Senior Financing of:

Curtiss-Robertson Airplane Mfg. Co.
Curtiss Aeroplane Export Corporation
Transcontinental Air Transport
National Aviation Corporation
Curtiss Flying Service, Inc.
Sikorsky Aviation Corp.
North American Aviation, Inc.
Curtiss-Caproni Corp.
Aviation Credit Corp.
Aviation Securities Corp.
Aviation Corp. of California
Southern Air Transport, Inc.
Aviation Securities Corp. of New England
Aeronautical Industries, Inc.
Central Airport, Inc.
Irving Air Chute Co., Inc.
Curtiss Airports Corporation

Information furnished on request

James C. Willson & Co.

39 Broadway, New York
and
Louisville

Associated Electrical Industries, Ltd.

(of Great Britain)

Allied with

General Electric Company

of the United States

Letter upon request

R. V. Hiscoe & Co.

Members New York Stock Exchange

111 Broadway, New York

Telephone Rector 8800

INVESTMENT TRUST FOR INVESTMENT

THE

American Founders Group

The past history and present status of this remarkably successful group of Investment Trusts, is fully covered in our book—

The American Founders Group

—a few copies of which are still available for free distribution.

Address Dept. T

Steelman & Birkins

20 Broad St. Hanover 7500

R. H. Macy & Co., Inc.

Circular on request

BLUMENTHAL BROS.

MEMBERS NEW YORK STOCK EXCHANGE

71 BROADWAY NEW YORK

TELEPHONE WHITEHALL 4993

$75,000,000 CALLED, MONEY GOES TO 15%

Outside Credit Reaches 20 P. C. —Banks Aid Market by Heavy Borrowings.

"PEGGING" OF RATE SEEN

Stringency Expected to Continue for a Few Days—Exercise of Rights Caused Big Demand.

Withdrawals of more than $75,000,000, combined with heavy demands for fresh credit on the part of stockholders of several large corporations, who exercised rights to purchase additional securities, sent the rate for call money up to 15 per cent yesterday, the highest rate for demand loans since May 15 when the same level was touched.

While the advance in the call rate was halted at 15 per cent at the official loan desk of the New York Stock Exchange, outside the exchange money soared to 20 per cent just before the close of trading, equaling the official rate reached in the spectacular squeeze at the close of March.

To meet the heavy demands for funds and halt the climbing call rate at 15 per cent, local banks increased their loans during the day by more than $100,000,000, it was estimated in reliable quarters, and may have placed as much as $150,000,000 of fresh credit in the market. The willingness of the banks to seek funds at the Federal Reserve in order to meet the credit strain was reflected in high rates for Federal funds which were quoted at 6 per cent, a full point above the rediscount rate.

New Attitude by Banks.

The action of the local banks in supplying the market with funds at 15 per cent is a striking example, it was pointed out, of the change in attitude which has taken place since the time of the March money crisis. At that time the mounting call rate was "pegged" at 15 per cent, the day after the 20 per cent level had been attained, by the action of Charles E. Mitchell, chairman of the National City Bank, who announced that he would lend $25,000,000 in lots of $5,000,000 at progressive interest charges from 16 to 20 per cent.

The level at which call money was halted at this time was accepted yesterday as a point at which the banks would make strong efforts to avoid a higher rate. With the exception of one instance when the rate touched 16 per cent for one day, call money has failed to rise above 15 per cent since the March squeeze, although it has several times reached that level. The fact that outside money was bid for yesterday at 20 per cent while the official rate was held at 5 points was taken in the financial district as conclusive evidence that the banks were "pegging" the rate at 15 per cent.

Yesterday's sharp advance in money rates came as no surprise to bankers, and for this reason failed to cause any alarm. It was viewed as the inevitable consequence of the imposition of sudden large demands for credit upon a market already severely strained by the withdrawals made last week in preparation for first-of-the-month disbursements of dividends and interest and for purposes of "window dressing" in the half-year reports of banks and corporations.

Authorities on the money market said yesterday that little relief could be expected for the next day or two, although it was possible that the return of funds paid out yesterday to the market might soften the rate somewhat today and tomorrow.

Effect of Coming Holiday Seen.

Heavy demands for currency to pay for holiday outings and vacations over the Fourth of July will exercise a firming influence upon money, it was pointed out, and later on demand for samples of the new currency, to be issued on the 10th of July, will continue to keep money tight. In view of these factors it was asserted by a leading authority on credit that the money market would continue to show confusion until well after the middle of the month. From then on, it was said, no special strain was in view for the money market and the course of money rates should be definitely downward until the Autumn.

The principal factor in creating yesterday's money squeeze was the demand for funds to pay for subscriptions to more than $219,000,000 of American Telephone and Telegraph bonds, for which stockholders had received rights to subscribe and payment for which was called for yesterday. Subscriptions to other securities for which stockholders had rights brought yesterday's disbursements in this connection to more than $300,000,000. Most of this money came from the savings of shareholders, but a large part had to be borrowed. Insofar as the cash part of the subscriptions was withdrawn from banks it reduced bank reserves and curtailed lending power, adding to the shortage of credit.

In addition to this strain, banks were forced to meet a Treasury call for the repayment of deposits. A second Treasury call is due today and will help to maintain the tightness of funds.

The demands made upon the money market yesterday would not in themselves, it was said, have been sufficient to push the call rate up to the high figure reached. They came, however, at a time when the banks were ill prepared to meet so large a call for credit.

Withdrawals from the money market last week in preparation for the first-of-the-month payments and to provide a strong cash position in the semi-annual statements of the banks and some of the large corporations had already placed a severe strain upon credit. To fill the gap caused by these withdrawals, member banks had borrowed heavily from the Federal Reserve, thereby holding the rate all last week down to 10 per cent.

As a result many of the banks found their reserves below requirements and their lending power impaired. Under the circumstances it was to be expected, money market experts pointed out, that demand loans would have to be bid for.

The high rate quoted yesterday for Federal funds testifies to the scarcity of member bank reserve money. Member banks of the Reserve are required to maintain reserves at the bank of issue in a fixed ratio to their deposits and when these reserves fall below the required minimum, a bank has the choice of calling loans, discounting eligible paper or buying Federal funds from some other bank which has more reserves than it requires. Normally, Federal funds are available at a figure close to the rediscount rate. When the price of Federal funds goes above the rediscount rate it indicates at once that bank reserves are low and that borrowings from the Reserve are heavy.

NEW YORK STOCK EXCHANGE

Continued from Page Thirty-Four.

1929 High.	1929 Low.	Stock and Dividend Rate.	Sales.	High.	Low.	Last.	Net Ch'ge.	Closing Bid.	Closing Ask.	Sales
72⅞	48	U. S. Smelt. Ref. (3½)	59⅞	61¾	59⅞	61	+ 1	60¾	61	10,600
55	51¼	U. S. Smelt. Ref. pf. (4½)	54	54	54	54	— ⅝	54	54½	200
192⅜	165	U. S. Steel (7)	191½	192⅜	189½	192⅜	+ 1½	192⅜	192⅝	117,500
85⅝	70¼	Univ. Leaf Tob. (3)	77¾	77¾	77¾	77¾	— ¼	77¼	77½	2,000
93	83	Univ. Pict. 1st pf. (8)*	85⅞	86	85⅞	85⅞	— ⅛	85	86	30
22¾	10⅝	Univ. Pipe & Rad.	11⅞	11¾	11⅝	11⅞	..	11¾	12	600
100⅝	83¼	Univ. Pipe & R. pf. (7)*	83¾	83⅞	83½	83¾	—12	83¾	83¼	30
49¾	35	Util. Fr. & Lt., A (e2)	47	47¾	46	46	..	46	46¾	29,400
13⅝	8¾	Vadsco Sales Corp.	10	10⅝	10	10	+ ⅛	10	10¼	2,600
82	69	Vadsco Sales Cp. pr. (7)	71¼	71⅞	71¼	71¼	— ¾	71	75	100
116¾	68	Vanadium Corp. (1½)	92⅞	91⅝	89	89	— ⅝	89	90	2,600
37	27	Van Raalte	37	37	37	37	..	37½	39¼	100
93	60	Van Raalte 1st pf.	82	82	82	82	+ ½	82	83	40
109	82	Vick Chemical (4)	90⅜	90⅞	90⅜	90⅜	+ ⅝	90	91	200
115⅝	110	Victor Talk. pr. pf. (7)	115⅝	115⅝	115⅝	115⅝	+ ½	115⅝	116¾	100
24½	14	Virginia-Car. Chem.	12⅝	11¾	11¾	11⅝	— 1⅛	11¼	11¾	2,100
65½	36¼	Va.-Car. Chem. 6% pf.	41¾	41⅞	41¾	41⅞	+ 1	41	42	100
101½	96⅝	Va. El. & Pow. pf. (6)*	100	100	100	100	..	100½	..	10
91	50	Vulcan Detinning *	90	90⅝	89	89	— 1¾	87	88	60
91	40	Vulcan Detinning, A *	90	90	89	89	— 1	88	96	80
110	91	Vulcan Detin. pf. (7)*	106	106	106	106	+ 1	105	106	10
81⅜	60	Wabash	71⅜	76	70	73⅜	+ 2½	73⅝	74¼	7,400
104⅞	91	Wabash pf. A (5)	91⅝	92¼	91⅞	92½	+ 1⅝	92¾	93	400
34	22¼	Waldorf System (4½)	33⅝	34	33	33½	..	33	33¾	16,600
106	100⅝	Walgreen Co. pf. (6½)	101	101	101	101	+ 1⅝	98	101	100
46¾	23¼	Walworth Co. (1.20)	44⅞	44⅞	44⅝	44¼	— ½	44¾	44¾	3,800
84⅝	43	Ward Baking, A *	53¾	53¾	53¾	53¾	+ 3⅝	52	54⅞	50
21¼	8¾	Ward Baking, B	10	10⅛	10	10⅛	..	10⅛	10⅜	300
134	97	Warner Bros. Pictures	120	121½	119¾	121½	+ 1	119¾	120	19,300
62⅜	54⅜	Warner Br.Pict.,n.w.i.	60	61	59⅞	60⅜	— ½	60¾	60¼	16,400
59½	44	Warner Br. P. pf.(2.20)	52	52	52	52	— ⅝	52	54	100
42⅞	28¼	Warner-Quinlan (2)	32⅜	32⅝	32⅜	32⅞	..	32⅜	32¾	600
172⅜	139	Warren Brothers (15)	172¾	172¾	168½	168½	— 1½	166½	171	400
34¾	15¾	Warren Fdry. & Pipe	15	15	15	15	— ½	15	19	400
48	34½	Wesson Oil & Snow (2)	35	35	34½	34½	— ½	34¾	36	1,400
72¾	60	Wesson Oil & S. pf. (4)	61	61	60	61	+ ½	61½	61¾	900
110	102½	West Penn. El., A (7)*	102½	102¾	102½	102¾	+ 2½	102½	103	30
102	94½	West Penn. El. pf. (6)*	98¾	98¾	97½	97½	— ¼	97½	98	20
111¼	103	West Penn El. pf. (7)*	106¾	106¾	106¾	106¾	+ 1½	106	108	40
110¾	106	West Penn. Pw. pf.(6)*	108¾	108¾	108¾	108¾	+ 2¾	108¾	109½	10
117	113	West Penn. Pw. pf.(7)*	115¾	115¾	115	115	+ 1	115	115¾	80
34¾	22½	West. Dairy Pr., B	25	25¾	24½	25¾	+ ⅝	25½	26	500
54	32½	Western Maryland	43¾	45¾	43½	44¾	+ 1⅜	44¾	44¾	16,500
53½	35½	West. Maryland 2d pf.	44½	44⅝	44¾	44⅝	..	42	46	200
41½	32	Western Pacific	35⅜	39¾	35⅜	39¾	+ 3¾	34	35¾	300
64⅝	56	Western Pacific pf.	59½	61	59¼	61	+ 1⅛	61	61¼	1,600
220⅝	179¾	Western Un. Tel. (8)	197½	198½	194½	194¼	— 2¾	194	197	1,800
54½	43½	Westingh. Air Br. (2)	48⅝	49	48	48	— ⅛	47¾	48¾	3,000
196	137½	Westingh. E. & M. (4)	194¾	196	192	193	— 2¾	193	193¾	38,800
189	132	Westingh. 1st pf. (4)*	189	189	186½	186½	— 2¾	186	190	60
48¼	22	Weston El. Instrument	41	41¾	41	41¾	..	41¾	42	500
94½	49¾	Westvaco Chlorine (2)	66	66	65	66	..	66½	67	200
35	30¼	White Eagle Oil (2)	34	34	34	34	..	33¾	34	100
53¼	38	White Motors (1)	42¾	42¾	42	42⅜	+ ⅛	42	42⅝	500
61½	37	Wilcox Rich., A (2½)	45½	47½	45¾	45¾	— 2¼	45½	47	1,100
62	34	Wilcox Rich., B (e2)xrt	60	45	45	45	..	45	45¼	700
25	20	Willys-Overl'd (cl.20).	24	24¼	23⅝	24⅜	+ ¼	24⅜	24⅝	17,700
102	92	Willys-Overl'd pf. (7)	93½	95⅞	93½	95¼	— ¼	94	96	400
13½	7	Wilson & Co.	7¾	7¾	7½	7¾	..	7¾	8	200
27	16	Wilson & Co., A	17¾	17¾	17¼	17¾	— ⅛	17¼	17½	100
70	57	Wilson & Co., pf.	61	61	61	61	+ 1	60	61	100
232½	192½	Woolworth Co. (4)	230	230	230	230	..	232	235	600
94⅜	85¼	Woolworth Co., new	93¾	94¼	92¾	92¾	..	93¾	93	17,600
68⅝	43	Worthington Pump	63	64	62½	63½	+ ⅝	63	63½	1,400
149½	109	Wright Aero (2)	133	133	129¾	130¾	— 1½	130	131	6,200
80⅝	70	Wrigley (W. Jr.) (4).	73	73	73	73	— ½	73¾	73	500
73¼	61¾	Yale & Towne Mfg. (4)	72¾	72¾	72¼	72½	— ¼	72	72¾	300
51½	34⅜	Yellow Truck & Coach	42¾	42⅝	41¾	41½	— ⅝	41¾	42	6,700
71	52½	Young Sp. & Wire (2½)	70⅞	71	69⅞	70⅝	..	70½	70¾	4,700
141⅞	105	Young. Sheet & T. (5)	139½	141⅞	139½	140	..	139¾	141	4,500
		RIGHTS.	Expire.							
6⅛	4¼	Col. Gas. & El.	Aug. 15	6	6⅛	5⅝	5⅝	..	5⅝	5⅞	91,700
8⅛	5⅜	Col. Grapho.	July 10	8¼	8	8⅛	+ ⅛	..	..	..	35,400
5⅝	2⅝	Int. Tel. & Tel.	July 8	5⅝	5⅝	5¾	+ ⅛	5½	5¾	37,500
⅛	1/32	Loft, Inc.	July 5	⅛	⅛	⅛	— 1/32	..	..	23,100
1/32	1/32	Spencer Kellogg.	July 15	1/32	1/32	1/32	..	..	..	900

* Unit of trading less than 100 shares † Partly extra.

FINANCIAL ADVERTISEMENTS. FINANCIAL ADVERTISEMENTS.

Branch Offices Of New York Stock Exchange Firms

New York City

Abbott, Hoppin & Co.	N. Y. Central Bldg.
Andersen & Fox	347 Madison Ave.
Auerbach, Pollak & Richardson	★475 Park Ave.
J. S. Bache & Co.	230 Park Ave.
Bamberger Bros.	311 5th Ave. 250 Park Ave.
Chas. D. Barney & Co.	654 Madison Ave.
Barstow & Co.	508 Madison Av.(57)
Bear, Stearns & Co.	1440 Broadway Paramount Bldg.
Block, Maloney & Co.	550 7th Ave. 1064 6th Ave. (89) 2 Park Ave. 1185 Broadway
Bruning, Jackson & Co.	415 5th Ave.
S. B. Chapin & Co.	383 Madison Ave.
Clark, Childs & Co.	4 E. 52d St. Murray Hill Hotel
Curtis & Sanger	45 E. 17th St.
Morgan Davis & Co.	963 S. Boulevard
de Saint Phalle & Co.	★20 E. 57th St.
Dyer, Hudson & Co.	200 5th Ave. (23d) 2381 B'way (97th) 461 7th Ave. (35th) 1531 B'way (45th)
Engel & Co.	30 E. 42d St.
Fenner & Beane	522 5th Ave. 351 W. 57th St.
Harvey Fisk & Sons	French Building (45th St. & 5th Av.) Hotel Bretton Hall (86th St. & B'way)
Fox, O'Hara & Co.	5th Ave. at 54th St.
Goodbody & Co.	230 Park Ave.
Gude, Winmill & Co.	Ritz Tower 465 Park Ave. 903 7th Ave.
Hardy & Co.	500 7th Ave.
Harriman & Co.	Biltmore Hotel 100 E. 42d St. 341 Madison Ave.
Harris, Winthrop & Co.	578 MadisonAv. (57)
E. Hentz & Co.	6 E. 55d St. 132 W. 31st St.
Hirsch, Lilienthal & Co.	535 5th Ave. 724 5th Ave. Ritz-Carlton Hotel Hermitage Hotel Pennsylvania Hotel Belleclaire Hotel 8 E. 44th St.
Hornblower & Weeks	731 5th Ave.
W. E. Hutton & Co.	★37 W. 57th St.
Hyman & Co.	512 5th Ave. 230 Broadway
Jackson Bros., Boesel & Co.	N. Y. Central Bldg. (230 Park Ave.)
Frazier Jelke & Co.	★2 E. 57th St.
Jewett, Newmann & Co.	57 W. 57th St. 45 Cent. Pk. W.(61)
Josephthal & Co.	654 Madison Ave.
Livingston & Co.	Paramount Bldg. 12 E. 46th St.
McDonnell & Co.	29 E. 53d St. Produce Exchange
M. J. Meehan & Co.	Hotel Biltmore Sherry-Netherlands 230 Park Avenue 29 E. Fordham Rd. (Fordham Road & Morris Ave.).
Morris & Smith	Times Bldg. (42d)
Morrison & Townsend	1 East 53d St.
Moss & Ferguson	342 Madison Ave. 1376 B'way (37th)
John Muir & Co.	11 W. 42d St.
Muir & Loomis	341 Madison Ave. ★11 East 57th St.
G. M.-P. Murphy & Co.	247 Park Ave.
Naumburg, Dixon & Co.	★655 5th Ave. (Corner 52d St.)
Newman Bros. & Worms	★341 Madison Ave. (44th) 16 E. 53d St. 2112 B'way (73d)
Jas. H. Oliphant & Co.	230 Park Ave.
Orvis Brothers & Co.	342 Madison Ave.
Palmer & Co.	17 Battery Place 1 Park Place 720 5th Ave. (57th) 140 E. 149th St. N. Y. Central Bldg.
Parrish & Co.	N. Y Central Bldg.
Pearl & Co.	51 E. 42d St. 624 Madison Ave.
Post & Flagg	385 Madison Ave.
Potter Co.	54 E. 57th St.
Pouch & Co.	342 Madison Ave.
Prince & Whitely	Hotel St. Regis
Richards & Co.	18 East 53d St.
F. L. Salomon & Co.	730 5th Ave. (57th) Hotel McAlpin
J. R. Schmeltzer & Co.	1 E. 49th St.
Springs & Co.	15 W. 47th St.
Steiner, Rouse & Stirnock	Paramount Bldg. ★2112 B'way (74th) ★299 Mad. Av.(41st)
Suhbacher, Granger Co.	2 East 57th St.
Sutro & Co.	16 E. 44th St. 225 Broadway
Taylor, Rates & Co.	41 E. 42d St.
J. F. Tramontine & Co.	635 5th Ave. (52d)
Samuel Unger & Co.	1372 Broadway 551 5th Ave.
Warner & Co.	370 7th Ave. (30th)
Watson & White	Barclay Hotel N. Y. Life Bldg.(26)
Edwin Weisl & Co.	904 5th Ave.
C. E. Wellss & Co.	508 Park Ave.
Whitehouse & Co.	522 5th Ave. (44th).
Wichtman Breining Co.	4 E. 39th St. Graybar Bldg.

BROOKLYN

Baar, Cohen & Co.	44 Court St.
J. S. Bache & Co.	16 Court St.
Fenner & Beane	Half Moon Hotel,C.I
M. J. Meehan & Co.	16 Court St.
Pearl & Co.	66 Court St.
Warner & Co.	Wmbg. Sav.Bk.Bldg
Whitehouse & Co.	186 Remsen St. 885 Flatbush Ave.

Suburbs and Other Cities

LONG ISLAND.

Gude, Winmill & Co.	Hotel Huntington Huntington 3 Glen St., Glen Cove Peninsula Nat. Bk. Bldg., Cedarhurst
Morris & Smith	★2111 Mott Ave., Far Rockaway Nassau Hotel, Long Beach
Newman Bros. & Worms	33 Middle Neck Rd. Great Neck
Morris & Smith	40 Prospect Ave.

MOUNT VERNON, N. Y.

NEW ROCHELLE, N. Y.

Hyman & Co.	570 Main St.
M. J. Meehan & Co.	14 Mamaroneck Av.

WHITE PLAINS, N. Y.

BLOOMFIELD, N. J.

Billings, Olcott & Co.	600 Bloomfield Ave.

EAST ORANGE, N. J.

Dane & Co.	24 Prospect St.

ELIZABETH, N. J.

F. P. Ristine & Co.	★286 North Broad St

NEWARK, N. J.

Dyer, Hudson & Co.	24 Commerce St.
Engel & Co.	43 Commerce St.
Hirsch, Lilienthal & Co.	377 Broad St.
Newman Bros. & Worms	25 Academy St.
Prince & Whitely	786 Broad St.

SPRING LAKE BEACH, N. J.

M. J. Meehan & Co.	The Monmouth

ATLANTIC CITY, N. J.

Block, Maloney & Co.	Ritz-Carlton Hotel
Dyer, Hudson & Co.	Riddle Building
Fenner & Beane	Ambassador Hotel
M. J. Meehan & Co.	Hotel Traymore
Samuel Unger & Co.	1727 Boardwalk

NEW BRITAIN, CONN.

Prince & Whitely	Burritt Hotel

BRIDGEPORT, CONN.

Hirsch, Lilienthal & Co.	209 State St.

NEW HAVEN, CONN.

Prince & Whitely	181 Church St. 86 College St.

HARTFORD, CONN.

Prince & Whitely	Judd Bldg., 75 Pearl St.

PHILADELPHIA, PA.

de Saint Phalle & Co.	1004 Walnut St.
Orvis, Kent & Co.	1518 Walnut St.
Prince & Whitely	1528 Walnut St.
Smith, Graham & Rockwell	123 South Broad St

WASHINGTON, D. C.

M. J. Meehan & Co.	Hotel Washington

PITTSBURGH, PA.

Wellington & Co.	Union Trust Bldg.

ALBANY, N. Y.

Prince & Whitely	Home Sav. Bk. Bldg.

ROCHESTER, N. Y.

Smith, Graham & Rockwell	The Sagamore

DETROIT, MICH.

Prince & Whitely	84 First National Bank Building

AKRON, OHIO.

Prince & Whitely	Ohio Building

CLEVELAND, OHIO.

Prince & Whitely	Union Trust Bldg.

CHICAGO, ILL.

Prince & Whitely	208 S. La Salle St.
Smith, Graham & Rockwell	208 S. La Salle St.

LAKE GEORGE, N. Y.

Neville G. Hart & Co.	Fort William Henry Hotel

LAKE PLACID, N. Y.

Lober Bros. & Plaut	122 Main St.
M. J. Meehan & Co.	37 Main St.

POLAND, MAINE

Dear, Stearns & Co.	Summit Springs Hotel

MONTREAL

Billings, Olcott & Co.	215 St. James St., W.

★ BOARD ROOM FOR WOMEN CUSTOMERS

LOST OR STOLEN SECURITIES

Advertising rate (includes listing when recovered), $8 per double column line.

Security	Amount	Number	Reported by
Manhattan Railway Co.	13 shs.	L3158	Fidelity & Deposit Co., 55 Liberty St., N. Y. C.

NOTICE IS HEREBY GIVEN TO SHOW CAUSE TO ISSUING COMPANIES WHY DUPLICATES SHOULD NOT BE ISSUED AND TO TRANSFER AGENTS TO FILE STOP ORDERS.

Invest Now in TUDOR CITY and Profit by this Fully Proven New Neighborhood

The French Plan offers you a partnership in the ownership and profits of New York's most interesting real estate development.

In 34 Months!

In December, 1925, the Fred F. French companies startled the real estate world by announcing the purchase of some five acres of property on Prospect Hill—a large part of the area between 40th and 44th Streets, First and Second Avenues. A record purchase in the heart of mid-town Manhattan.

Tudor City was then an idea—the idea of rebuilding New York, not a building at a time, but by complete neighborhoods—the idea of creating a "city within a city" to bring a new convenience to thousands of New Yorkers.

Today—Tudor City is an actuality, with a record of success that surpasses the most optimistic predictions made for it. Seven great buildings—ranging from ten-story apartments to great apartment hotels—two of 23 stories and one of 32. Additional units are under construction—all to meet a steadily growing demand that promises to exceed the accommodations that will be available for many years to come.

Hundreds of New Yorkers are now enjoying the thrill of this new manner of living. Busy men are walking to work and adding hours to their productive day. Wives are enjoying the comfort and convenience of beautiful apartments, isolated from dirt and traffic, yet within walking distance of midtown Manhattan!

A Remarkable Investment Opportunity!

Tudor City—managed by the organization that benefits from the skill and experience gained during eighteen years in the construction and operation of large income-producing properties—represents an exceptionally sound investment.

Each individual Unit is carefully planned and constructed to meet a known demand and is operated individually as an income-producing property. Sound and economical construction makes for high earning power per dollar of investment. A known market, tenants eager to occupy on completion, assures steady and generous earnings.

Further—the completion of each new Unit adds instantly to the value of all completed Units!

Finally—as traffic congestion increases and long travel becomes more and more difficult the advantages of Tudor City must increase.

THE FRENCH PLAN

You can participate in the ownership of any Tudor City Unit and can share in the profits distributed from its operation—and from its inevitable increase in value—by the investment of any convenient sum—$100 to $100,000.

THE FRENCH PLAN gives you a safeguarded investment—plus 6%—plus the repayment of every dollar of your original investment—plus 50% of all profits distributed from the operation of the property, thereafter.

Thousands of New Yorkers have invested millions of dollars in income-producing properties under this plan and are now sharing in the profits from their operation.

Consider the fundamental advantage of Tudor City—a unique rental situation that assures steady and generous earning power, and inevitable increase in value. Compare the earning power of your investment dollar under THE FRENCH PLAN with that offered by any other real estate investment. Then ask yourself this question:

"Is there any safer, sounder or more profitable investment for a portion of my funds during 1929?"

Mail the Coupon—NOW!

The Special Coupon, below, will bring your copy of the 72-page book "THE FRENCH PLAN" with complete details of THE FRENCH PLAN and the remarkable results it is achieving for investors.

You will probably find it the most interesting—and the most profitable half hour's reading you have done in months!

Tear out the Coupon below—now—and mail it TODAY!

FRED F. FRENCH INVESTING COMPANY, INC.

551 Fifth Avenue, New York City

Fred F. French Investing Co., Inc. T-177
551 Fifth Avenue, New York, N. Y.

Please send the 72-page book, "THE FRENCH PLAN" without cost or obligation to

Name.....*Home Address*.....

Business Address.....*City*.....*State*.....

Eastern Utilities Associates

Convertible Common Stock

Norwich Pharmacal Co.

International Vitamin Corp.

Common Stock

Home and Foreign Securities Corp.

Common Stock

Washington Railway & Electric Co.

Common Stock

Bulkley, Vallance & Co.

100 Broadway, New York

Rector 3270

American Superpower

RIGHTS

Bought and Sold for Cash

Ludwig, Robertson & Co.

Members New York Stock Exchange
Members New York Curb Exchange

25 BROAD STREET NEW YORK

Telephone HANover 8521

American Superpower

Rights

to Subscribe to

Commonwealth & Southern

Common Stock

Expire Today

Bought & Sold for cash

NEWBORG & COMPANY

Members New York Stock Exchange
Members New York Curb Exchange

60 Broadway New York

Telephone Digby 4370

F B&D EST. 1906

CONSTRUCTION MANAGEMENT VALUATIONS REPORTS

Ford, Bacon & Davis, Inc.

Engineers

39 BROADWAY, NEW YORK

PHILADELPHIA CHICAGO SAN FRANCISCO NEW ORLEANS CHATTANOOGA

C D EST. 1837

Uptown Office
460 Park Avenue

Our office, at 57th Street and Park Avenue, renders complete investment service and executes commission orders in listed or unlisted securities in all markets.

Clark, Dodge & Co.
Sixty-One Wall Street
MEMBERS NEW YORK STOCK EXCHANGE

BOND SALES ON THE STOCK EXCHANGE

MONDAY, JULY 1, 1929.

Day's Sales.	U. S. Govt.	Domestic.	Foreign.	Total All.	Year to Date.	U. S. Govt.	Domestic.	Foreign.	Total All.
Yesterday	$713,500	$11,012,000	$2,404,000	$14,189,500	1929	$64,968,700	$944,422,200	$328,264,200	$1,337,655,100
Saturday	221,500	7,842,000	1,078,000	9,141,500	1928	97,077,900	1,134,120,500	470,216,500	1,701,414,950
Year ago	571,000	7,488,000	2,624,000	10,683,000	1927	180,245,750	1,184,034,050	477,058,700	1,841,338,500
Two years ago.	Holiday	Holiday	Holiday	Holiday	1926	158,091,100	1,144,906,500	345,434,850	1,646,432,450

Figures after decimals are 32ds.

UNITED STATES GOVERNMENT LOANS

Range Since Date of Issue				Range 1929		Sales in	Issue.	Open.	High.	Low.	Last.	Net Change.	Closing Bid.	Closing Asked.	Yield.
High.	Date.	Low.	Date.	High.	Low.	1,000s.									
103.1	Oct. 19, 1922	86.1	June 2, 1921	96.31	96.00	182	Liberty 3½s, 1932-47	96.11	96.24	96.11	96.24	+.12	96.23	96.24	2.75
103.30	Mar. 9, 1927	84.00	May 21, 1920	100.8	98.4	36	Liberty 1st conv. 4½s, 1932-47	99.3	99.6	99.3	99.6	+.5	99.4	99.5	4.32
104.12	Mar. 9, 1927	82.00	May 20, 1920	100.12	98.12	144½	Liberty 4th 4¼s, 1933-38	99.13	99.14	99.11	99.13	....	99.12	99.14	4.33
104.6	Mar. 9, 1927	82.15	May 20, 1920	100.11	98.9	4	Liberty 4th 4¼s, registered	99.9	99.9	99.9	99.9	+.3	....	....	....
116.6	Jan. 7, 1928	98.1	Mar. 27, 1923	111.26	105.00	95	Treas. 4¼s, 1947-52	108.00	108.00	107.29	107.29	+.11	107.29	108.00	3.65
111.12	Jan. 9, 1928	100.9	Dec. 23, 1924	106.18	101.04	157	Treas. 4s, 1944-54	104.00	104.6	104.00	104.6	+.8	104.3	104.7	3.84
108.10	Jan. 10, 1928	98.18	Mar. 13, 1929	103.17	98.18	2??	Treas. ¾s, 1946-56	101.12	101.12	101.12	101.12	+.7	101.8	101.16	3.63
105.16	Jan. 7, 1928	98.12	Mar. 12, 1929	98.20	98.12	19	Treas. 6¼s, 1944-47	96.31	96.31	96.31	96.31	-.2	96.30	97.4	3.60
99.31	Nov. 20, 1928	95.4	May 12, 1929	98.18	98.4	60	Treas. 3¼s, 1946-48	96.29	96.29	96.29	96.29	+.5	96.28	97.4	3.64

Quotations after the decimal point in the above table represent one or more 32ds of a point.

U. S. TREASURY NOTES.

	Rate.	Bid.	Asked.	Yield.
Sept., 1929	4¾	99.28	99.30	4.50
Sept., 1929	4¾	100.00	100.2	4.35
Dec., 1929	4¾	99.24	99.26	4.60
Dec., 1929	4¾	100.00	100.2	4.35
Mar., 1930	5¼	100.9	100.11	4.62
Mar., 1932	3½	97.00	97.04	4.61
Sept., 1932	3½	96.28	97.04	4.47
Dec., 1932	3½	96.26	97.02	4.42

Figures after decimals are 32ds.

U. S. BOND QUOTATIONS.

Closing quotations for Issues not traded in on Stock Exchange yesterday:

PRE-WAR ISSUES.

	Bid.	Ask.		Bid.	Ask.
2s, r, 1930-47	101	102	3s, c, 1961-98	90	98
2s, c, 1930-47	101	102			
3s, r, 1946-96	90	98	Pan 2, '36	100¾	101¼
3s, c, 1946-96	90	98	Pan 2½, '61	91	97
3s, r, 1947-67	90	98	Pan 2½, '36	100¾	101¼

N. Y. PORT AUTHORITY BONDS

6½—	Bid.	Ask.	6s—	Bid.	Ask.
Mar., '32-39	4.80	4.80	Dec., '36-40	4.75	4.75
Mar., '40-44	4.80	4.80	Dec., '41-50	4.70	4.70
Mar., '45-49	4.80	4.80	Jan., '52-57	4.70	4.70

ANALYSES

of special situations with which we are acquainted, are prepared by our Statistical Department from time to time. These cover both bonds and stocks. They will be made available to investors on written request.

EASTMAN, DILLON & CO.

Members New York Stock Exchange
Members New York Curb Exchange
Members Philadelphia Stock Exchange
Members Chicago Stock Exchange
Members Pittsburgh Stock Exchange

120 BROADWAY, NEW YORK

Philadelphia Chicago Pittsburgh Washington
Detroit Richmond Trenton New Brunswick
Reading Scranton Allentown Pottsville

FOREIGN BONDS.

Antioquia 7s, A, 1945	5s, 1955	8s, 1945	8s, 1941	Chile 6s, 1960	Colombia Mtg Bk 6½s, 1947	Dresden 7s, 1945	Ger C A Bk 6s, July, 1960	Greek Govt 6s, 1968	Lautaro Nitrate Ltd 6s, 1954	Norway 5s, '63	Tr, 1959	Rio Cdo 6s, Sul 6s, 1953	Saxon Sta Ntz 7s, 1945	Tokio 5s, 1952
1 ..... 91¾	10 95	1 111	12 ..... 105¼	10 92	5 ..... 90½	1 ..... 99¼	1 85	11 ..... 84½	171 99	10 95	1 ..... 100½	7 ..... 87½	1 97	5 ..... 79¼
2 ..... 91¾	2 ..... 94¾	Berlin 6s, 1958	1 ..... 105½	1 ..... 92¼	Ts, 1946	1 ..... 99½	1 ..... 85½	2 ..... 84¾	51 99	5½s, 1965	Firelli 7s, '52	6s, 1958	Selma Ry, 1942	5½s, 1961
3 ..... 91¾	1 ..... 94¾	3 ..... 89½	Bremen 7s,	1 ..... 92¼	2 ..... 86½	Duke Price Power 6s, 1966	6s, Oct. 1960	5 ..... 84½	25 99	2 ..... 99¾	15 185	7 ..... 87¼	1 ..... 106¼	2 ..... 85½
7s, B, 1945	1 ..... 94¾	1 90	1935 ..... 100¾	2 ..... 92¼	Ts, 1947	1 103	3 ..... 84½	1 ..... 98½	10 99	1 ..... 99¾	Poland 6s, '40	Rio de Janeiro 6½s, 1953	1 ..... 106¼	12 ..... 85½
7s, 1st ser.	5s, 1937	5s, 1958	6s, 1961	Chile 6s, 1961, Jan	1 90	1 ..... 102½	1 ..... 84½	4 ..... 97½	100 99	6s, 1943	1 77	12 ..... 93½	2 ..... 106¼	Tokio El L&p 5s, 1953
2d 7s, 1957	1 84	2 ..... 97¼	2 ..... 92¼	1 ..... 92¼	Columbia Rep 6s, 1961, Feb	2 ..... 103½	2 ..... 84½	Haiti 6s, 1952	Lombard El 7s, 1952, w w	2 ..... 101¼	Porto Alegre 7s, 1947	5s, 1940 ..... 105½	3 ..... 106¼	5 ..... 85½
3d 7s, 1937	1 84	6 ..... 94½	Budapest 6s, 1962	2 ..... 92¼	1 ..... 83½	Dutch, E I 5½s, Nov., 1953	6s, Oct. 1960	5 ..... 98½	12 ..... 99¼	2 ..... 101¾	1 ..... 83½	Rome 6½s, 1952	5 ..... 106¼	11 ..... 85½
4 ..... 93½	1 ..... 94¼	1 ..... 94¼	1 ..... 79½	Chile 6s, 1961, Oct.	Den Gas & El 5s, 1951	6s, 1947 ..... 103¼	3 ..... 84½	5 ..... 98½	25 99	5 ..... 102¾	2 ..... 85½	10 90	1 ..... 106¼	12 ..... 85½
Antwerp 5s, 1958	Bat Pet 6½s, 1942	Berlin El Rys 6½s, 1956	B Aires Prov s f 6s, 1961	2 ..... 92¾	Den & R G con 4s, 1936	Elec Pow Ger 6½s, 1950	1 ..... 84½	Hung Con Mun 7s, 1946	3 99	Norway Hyd El 5½s, 1957	Prague 7½s, 1952	1 ..... 90¼	2 ..... 106¼	Tokio El L&p 5s, 1953
1 ..... 91¾	1 ..... 92¼	1 90	2 ..... 92¾	2 ..... 92¾	3 ..... 89¼	1 ..... 90¼	Ger Con Agr Bk 6s, 1958	1 90	Lyons 6s, 1934	1 90	1 ..... 96¼	1 ..... 90¼	3 ..... 106¼	1 ..... 88½
Argentine s f 5½s, 1962	9 ..... 92¼	Bogota 8s, 1945	5 ..... 92¾	2 ..... 92¾	22 ..... 89¾	El Salvador 8s, 1948	5 ..... 83½	1 ..... 90¼	1 ..... 99¾	1 ..... 92¼	1 ..... 85½	1 ..... 90¼	4 ..... 106¼	7 ..... 88½
1 93	Belgium 6s, 1955	3 102	11 ..... 92¾	6s, 1961, Sept	Den & R G con 4s, 1936	2 110	Ger Con Agr Bk 6s, 1958	2 94	46 100	1 ..... 85½	2 ..... 85½	2 ..... 90¼	5 ..... 106¼	10 ..... 88½
5 ..... 94½	3 ..... 99¾	Bolivia 7s, 1958	4 93	2 ..... 92¼	2 ..... 89¾	Finland 6½s, 1956	5 ..... 83½	3 ..... 93½	Marseilles 6s, 1934	2 86	Queensland 6s, 1947	1 ..... 90¼	6 ..... 106¼	11 ..... 88½
6s, A, 1957	16 100	1 ..... 85¼	1 ..... 92¾	7s, 1942	Den & R G con 4½s, 1936	Fiat 7s, 1946, ser A	Ger Con Agr Bk 6s, 1958	5 ..... 93½	5 ..... 90½	23 87	2 102	2 ..... 90¼	7 ..... 106¼	12 ..... 88½
1 ..... 99¾	1 ..... 99¾	5 ..... 86½	B Aires City 6½s, 1955	1 ..... 101½	3 ..... 89¼	10 ..... 93¼	Ger Con Agr Bk 6s, 1958	1 93	15 ..... 90½	Nor Man Bk 5s, 1967	Oriental Dev 6s, 1953	3 ..... 90¼	8 ..... 106¼	Tyrol Hydro El 7s, 1953
1 ..... 99¾	1 ..... 99¾	1 ..... 86½	10 100	1 101	22 ..... 89¾	6 ..... 93¼	Ger Con Agr Bk 6s, 1958	Hungary 7½s, 1944	46 100	1 ..... 92¼	2 94	4 ..... 90¼	9 ..... 106¼	1 ..... 88½
1 ..... 99¾	5 ..... 100¼	7s, 1960	6 ..... 100½	6s, 1961	Den & R G con 4½s, 1936	2 ..... 93¼	5 ..... 83½	5 ..... 100¼	1 100	Norway Hyd El 5½s, 1957	2 94	5 ..... 90¼	10 ..... 106¼	1 ..... 88½
6s, B, 1958	15 100	1 ..... 85½	5 100	Sept 92¼	3 ..... 89¼	Finland 6½s, 1958	Ger Con Agr Bk 6s, 1958	4 ..... 100¼	Mexico 4s, 1954, asst	1 90	Porto Alegre 7½s, 1968	6 ..... 90¼	11 ..... 106¼	2 ..... 88½
6s, Jung 1959	4 ..... 100¼	1 ..... 85½	2 ..... 100¼	7s, 1942	1 ..... 89¼	1 ..... 88¾	5 ..... 83½	Iseder Steel 6s, 1948	1 18	1 ..... 90¼	2 100	7 ..... 90¼	12 ..... 106¼	3 ..... 88½
1 ..... 99¾	1 100	1 ..... 85½	1 100	1 ..... 101½	Den & R G con 5s, 1955	2 ..... 89¾	Ger Con Agr Bk 6s, 1958	1 84	1 100	46 100	Prague 7½s, 1952	8 ..... 90¼	13 ..... 106¼	4 ..... 88½
1 ..... 99¾	1 100	1 ..... 85½	1 100	1 ..... 101½	1 ..... 89¼	1 ..... 89¼	5 ..... 83½	Irish Free State 5s, '60	Marseilles 6s, 1934	1 ..... 99¾	2 107	9 ..... 90¼	14 ..... 106¼	5 ..... 88½
6s, Oct. 1959	1 100	1 ..... 85½	1 100	Cundinamarca 6½s, 1959	2 ..... 89¼	Ger Gen El 7s, 1945	1 ..... 96½	1 ..... 96½	5 ..... 90½	46 100	2 107	10 ..... 90¼	15 ..... 106¼	6 ..... 88½
1 ..... 99½	6½s, 1949	1 ..... 85½	1 100	1 80	Den & R G con 4½s, 1936	10 ..... 94¼	10 102	Italian P U 7s, 1952	1 ..... 84½	Marseilles 6s, 1934	Queensland 6s, 1947	11 ..... 90¼	16 ..... 106¼	7 ..... 88½
6s, Oct. 1960	1 ..... 104¾	2 ..... 85½	Bordeaux 6s, 1934	Czechoslovak 8s, 1951	1 ..... 89¼	10 ..... 93¾	German Rep 7s, 1949	1 ..... 93¾	5 ..... 90½	1 100	5 102	12 ..... 90¼	17 ..... 106¼	8 ..... 88½
6s, Feb. 1961	1 ..... 104¾	2 100	2 100	1 ..... 110½	2 ..... 89¼	1 ..... 105½	2 ..... 105½	Italy 7s, 1951	1 ..... 84½	Mexico 4s, 1954, asst	Rhine-Main-D 7s, 1950	13 ..... 90¼	18 ..... 106¼	9 ..... 88½
1 ..... 99¾	1 ..... 104¾	Brazil 6½s, 1926-1957	Danish Mun 8s, A, 1946	2 110	3 ..... 89¼	1 ..... 105½	4 ..... 105½	1 ..... 93¾	1 18	2 100	2 ..... 102¼	14 ..... 90¼	19 ..... 106¼	10 ..... 88½
6s, May 1960	1 ..... 104¾	7 97	1 ..... 102½	Danish Mun 8s, A, 1946	4 ..... 89¼	2 ..... 105½	6 ..... 105½	1 ..... 93¾	Milan 6½s, '52	1 ..... 83½	3 ..... 102¼	15 ..... 90¼	20 ..... 106¼	11 ..... 88½
6s, Sept. 1960	7s, 1956	1 ..... 90¾	1 ..... 102¾	1 110	5 ..... 89¼	Finnish 6½s, B, 1954	Ger Gen El 7s, 1945	Italy 7s, 1951	2 ..... 83½	Milan 6½s, '59	4 ..... 102¼	16 ..... 90¼	21 ..... 106¼	12 ..... 88½
6s, Oct. 1960	1 ..... 105¾	2 ..... 90¾	2 103	Denmark 4½s, 1962	6 ..... 89¼	1 ..... 95½	1 ..... 95½	1 ..... 93¾	2 ..... 83½	2 ..... 83½	5 ..... 102¼	17 ..... 90¼	22 ..... 106¼	13 ..... 88½
6s, Feb. 1961	1 ..... 105¾	3 ..... 90¾	3 103	10 ..... 87½	7 ..... 89¼	Francoitalian 7½s, 1942	2 ..... 95½	2 ..... 93¾	Minas Geraes 6½s, 1958	4 ..... 83½	Rhine-Main-D 7s, 1950	18 ..... 90¼	23 ..... 106¼	14 ..... 88½
1 ..... 99¾	1 ..... 105¾	4 ..... 90¾	4 103	1 ..... 87½	8 ..... 89¼	5 114	3 ..... 95½	3 ..... 93¾	Montecatini 7s, 1937, w w	1 ..... 91½	2 ..... 100¼	19 ..... 90¼	24 ..... 106¼	15 ..... 88½
1 ..... 99¾	7½s, 1945	5 ..... 90¾	5 103	2 ..... 87½	9 ..... 89¼	French Govt 7s, 1949	4 ..... 95½	4 ..... 93¾	5 ..... 110¾	2 ..... 91½	Rhine-Main-D 7s, 1950	20 ..... 90¼	25 ..... 106¼	16 ..... 88½
1 99	2 ..... 114¾	6 ..... 90¾	6 103	3 ..... 87½	10 ..... 89¼	1 ..... 108¾	5 ..... 95½	5 ..... 93¾	New Ry 6½s, 1950	3 ..... 92¾	6s, 1953, w w	21 ..... 90¼	26 ..... 106¼	17 ..... 88½
6s, May 1961	2 ..... 114¾	7 ..... 90¾	6½s, 1927-1957	4 ..... 87½	11 ..... 89¼	2 ..... 108¾	6 ..... 95½	6 ..... 93¾	3 ..... 100¾	4 ..... 92¾	9 ..... 92¾	22 ..... 90¼	27 ..... 106¼	18 ..... 88½
1 99	1 ..... 114¾	8 ..... 90¾	5 91	5 ..... 87½	12 ..... 89¼	3 ..... 108¾	7 ..... 95½	7 ..... 93¾	20 101	5 ..... 93¾	10 ..... 92¾	23 ..... 90¼	28 ..... 106¼	19 ..... 88½
6s, May 1961	1 ..... 114¾	9 ..... 90¾	2 ..... 90¾	6 ..... 87½	13 ..... 89¼	4 ..... 108¾	8 ..... 95½	8 ..... 93¾	1 ..... 100½	6 ..... 94¾	11 ..... 92¾	24 ..... 90¼	29 ..... 106¼	20 ..... 88½
1 ..... 99¼	8s, 1941?	10 ..... 90¾	3 ..... 90¾	7 ..... 87½	14 ..... 89¼	5 ..... 108¾	9 ..... 95½	9 ..... 93¾	Nor German Lloyd 6s, '47	7 ..... 94¾	12 ..... 92¾	25 ..... 90¼	30 ..... 106¼	21 ..... 88½
Australia 4½s 1956	5 109	Bremen 6s, 1949	4 ..... 90¾	8 ..... 87½	15 ..... 89¼	6 ..... 108¾	10 ..... 95½	10 ..... 93¾	1 ..... 91¼	8 ..... 94¾	13 ..... 92¾	26 ..... 90¼	31 ..... 106¼	22 ..... 88½
1 ..... 86¼	8 109	1 ..... 97½	5 ..... 90¾	9 ..... 87½	16 ..... 89¼	7 ..... 108¾	11 ..... 95½	11 ..... 93¾	2 ..... 91¼	9 ..... 94¾	14 ..... 92¾	27 ..... 90¼	32 ..... 106¼	23 ..... 88½
5 ..... 86¼	Bremen 6s, 1949	1 ..... 97½	6 ..... 90¾	10 ..... 87½	17 ..... 89¼	8 ..... 108¾	12 ..... 95½	12 ..... 93¾	3 ..... 91½	10 ..... 94¾	15 ..... 92¾	28 ..... 90¼	33 ..... 106¼	24 ..... 88½
7 ..... 86¼	1 97	2 ..... 97½	7 ..... 90¾	11 ..... 87½	18 ..... 89¼	9 ..... 108¾	13 ..... 95½	13 ..... 93¾	4 ..... 91½	11 ..... 94¾	16 ..... 92¾	29 ..... 90¼	34 ..... 106¼	25 ..... 88½
8 ..... 86¼	2 97	3 ..... 97½	8 ..... 90¾	12 ..... 87½	19 ..... 89¼	10 ..... 108¾	14 ..... 95½	14 ..... 93¾	5 ..... 91½	12 ..... 94¾	17 ..... 92¾	30 ..... 90¼	35 ..... 106¼	26 ..... 88½
9 ..... 86¼	3 97	4 ..... 97½	9 ..... 90¾	13 ..... 87½	20 ..... 89¼	11 ..... 108¾	15 ..... 95½	15 ..... 93¾	6 ..... 91½	13 ..... 94¾	18 ..... 92¾	31 ..... 90¼	36 ..... 106¼	27 ..... 88½
10 ..... 86¼	4 97	5 ..... 97½	10 ..... 90¾	14 ..... 87½	21 ..... 89¼	12 ..... 108¾	16 ..... 95½	16 ..... 93¾	7 ..... 91½	14 ..... 94¾	19 ..... 92¾	32 ..... 90¼	37 ..... 106¼	28 ..... 88½
11 ..... 86¼	5 97	6 ..... 97½	11 ..... 90¾	15 ..... 87½	22 ..... 89¼	13 ..... 108¾	17 ..... 95½	17 ..... 93¾	8 ..... 91½	15 ..... 94¾	20 ..... 92¾	33 ..... 90¼	38 ..... 106¼	29 ..... 88½
12 ..... 86¼	6 97	7 ..... 97½	12 ..... 90¾	16 ..... 87½	23 ..... 89¼	14 ..... 108¾	18 ..... 95½	18 ..... 93¾	9 ..... 91½	16 ..... 94¾	21 ..... 92¾	34 ..... 90¼	39 ..... 106¼	30 ..... 88½
13 ..... 86¼	7 97	8 ..... 97½	13 ..... 90¾	17 ..... 87½	24 ..... 89¼	15 ..... 108¾	19 ..... 95½	19 ..... 93¾	10 ..... 91½	17 ..... 94¾	22 ..... 92¾	35 ..... 90¼	40 ..... 106¼	31 ..... 88½
14 ..... 86¼	8 97	9 ..... 97½	14 ..... 90¾	18 ..... 87½	25 ..... 89¼	16 ..... 108¾	20 ..... 95½	20 ..... 93¾	11 ..... 91½	18 ..... 94¾	23 ..... 92¾	36 ..... 90¼	41 ..... 106¼	32 ..... 88½
15 ..... 86¼	9 97	10 ..... 97½	15 ..... 90¾	19 ..... 87½	26 ..... 89¼	17 ..... 108¾	21 ..... 95½	21 ..... 93¾	12 ..... 91½	19 ..... 94¾	24 ..... 92¾	37 ..... 90¼	42 ..... 106¼	33 ..... 88½
16 ..... 86¼	10 97	11 ..... 97½	16 ..... 90¾	20 ..... 87½	27 ..... 89¼	18 ..... 108¾	22 ..... 95½	22 ..... 93¾	13 ..... 91½	20 ..... 94¾	25 ..... 92¾	38 ..... 90¼	43 ..... 106¼	34 ..... 88½
17 ..... 86¼	11 97	12 ..... 97½	17 ..... 90¾	21 ..... 87½	28 ..... 89¼	19 ..... 108¾	23 ..... 95½	23 ..... 93¾	14 ..... 91½	21 ..... 94¾	26 ..... 92¾	39 ..... 90¼	44 ..... 106¼	35 ..... 88½
18 ..... 86¼	12 97	13 ..... 97½	18 ..... 90¾	22 ..... 87½	29 ..... 89¼	20 ..... 108¾	24 ..... 95½	24 ..... 93¾	15 ..... 91½	22 ..... 94¾	27 ..... 92¾	40 ..... 90¼	45 ..... 106¼	36 ..... 88½
19 ..... 86¼	13 97	14 ..... 97½	19 ..... 90¾	23 ..... 87½	30 ..... 89¼	21 ..... 108¾	25 ..... 95½	25 ..... 93¾	16 ..... 91½	23 ..... 94¾	28 ..... 92¾	41 ..... 90¼	46 ..... 106¼	37 ..... 88½
20 ..... 86¼	14 97	15 ..... 97½	20 ..... 90¾	24 ..... 87½	31 ..... 89¼	22 ..... 108¾	26 ..... 95½	26 ..... 93¾	17 ..... 91½	24 ..... 94¾	29 ..... 92¾	42 ..... 90¼	47 ..... 106¼	38 ..... 88½
21 ..... 86¼	15 97	16 ..... 97½	21 ..... 90¾	25 ..... 87½	32 ..... 89¼	23 ..... 108¾	27 ..... 95½	27 ..... 93¾	18 ..... 91½	25 ..... 94¾	30 ..... 92¾	43 ..... 90¼	48 ..... 106¼	39 ..... 88½
22 ..... 86¼	16 97	17 ..... 97½	22 ..... 90¾	26 ..... 87½	33 ..... 89¼	24 ..... 108¾	28 ..... 95½	28 ..... 93¾	19 ..... 91½	26 ..... 94¾	31 ..... 92¾	44 ..... 90¼	49 ..... 106¼	40 ..... 88½
23 ..... 86¼	17 97	18 ..... 97½	23 ..... 90¾	27 ..... 87½	34 ..... 89¼	25 ..... 108¾	29 ..... 95½	29 ..... 93¾	20 ..... 91½	27 ..... 94¾	32 ..... 92¾	45 ..... 90¼	50 ..... 106¼	41 ..... 88½
24 ..... 86¼	18 97	19 ..... 97½	24 ..... 90¾	28 ..... 87½	35 ..... 89¼	26 ..... 108¾	30 ..... 95½	30 ..... 93¾	21 ..... 91½	28 ..... 94¾	33 ..... 92¾	46 ..... 90¼	51 ..... 106¼	42 ..... 88½
25 ..... 86¼	19 97	20 ..... 97½	25 ..... 90¾	29 ..... 87½	36 ..... 89¼	27 ..... 108¾	31 ..... 95½	31 ..... 93¾	22 ..... 91½	29 ..... 94¾	34 ..... 92¾	47 ..... 90¼	52 ..... 106¼	43 ..... 88½
26 ..... 86¼	20 97	21 ..... 97½	26 ..... 90¾	30 ..... 87½	37 ..... 89¼	28 ..... 108¾	32 ..... 95½	32 ..... 93¾	23 ..... 91½	30 ..... 94¾	35 ..... 92¾	48 ..... 90¼	53 ..... 106¼	44 ..... 88½
27 ..... 86¼	21 97	22 ..... 97½	27 ..... 90¾	31 ..... 87½	38 ..... 89¼	29 ..... 108¾	33 ..... 95½	33 ..... 93¾	24 ..... 91½	31 ..... 94¾	36 ..... 92¾	49 ..... 90¼	54 ..... 106¼	45 ..... 88½
28 ..... 86¼	22 97	23 ..... 97½	28 ..... 90¾	32 ..... 87½	39 ..... 89¼	30 ..... 108¾	34 ..... 95½	34 ..... 93¾	25 ..... 91½	32 ..... 94¾	37 ..... 92¾	50 ..... 90¼	55 ..... 106¼	46 ..... 88½
29 ..... 86¼	23 97	24 ..... 97½	29 ..... 90¾	33 ..... 87½	40 ..... 89¼	31 ..... 108¾	35 ..... 95½	35 ..... 93¾	26 ..... 91½	33 ..... 94¾	38 ..... 92¾	51 ..... 90¼	56 ..... 106¼	47 ..... 88½
30 ..... 86¼	24 97	25 ..... 97½	30 ..... 90¾	34 ..... 87½	41 ..... 89¼	32 ..... 108¾	36 ..... 95½	36 ..... 93¾	27 ..... 91½	34 ..... 94¾	39 ..... 92¾	52 ..... 90¼	57 ..... 106¼	48 ..... 88½
31 ..... 86¼	25 97	26 ..... 97½	31 ..... 90¾	35 ..... 87½	42 ..... 89¼	33 ..... 108¾	37 ..... 95½	37 ..... 93¾	28 ..... 91½	35 ..... 94¾	40 ..... 92¾	53 ..... 90¼	58 ..... 106¼	49 ..... 88½
32 ..... 86¼	26 97	27 ..... 97½	32 ..... 90¾	36 ..... 87½	43 ..... 89¼	34 ..... 108¾	38 ..... 95½	38 ..... 93¾	29 ..... 91½	36 ..... 94¾	41 ..... 92¾	54 ..... 90¼	59 ..... 106¼	50 ..... 88½
33 ..... 86¼	27 97	28 ..... 97½	33 ..... 90¾	37 ..... 87½	44 ..... 89¼	35 ..... 108¾	39 ..... 95½	39 ..... 93¾	30 ..... 91½	37 ..... 94¾	42 ..... 92¾	55 ..... 90¼	60 ..... 106¼	51 ..... 88½
34 ..... 86¼	28 97	29 ..... 97½	34 ..... 90¾	38 ..... 87½	45 ..... 89¼	36 ..... 108¾	40 ..... 95½	40 ..... 93¾	31 ..... 91½	38 ..... 94¾	43 ..... 92¾	56 ..... 90¼	61 ..... 106¼	52 ..... 88½
35 ..... 86¼	29 97	30 ..... 97½	35 ..... 90¾	39 ..... 87½	46 ..... 89¼	37 ..... 108¾	41 ..... 95½	41 ..... 93¾	32 ..... 91½	39 ..... 94¾	44 ..... 92¾	57 ..... 90¼	62 ..... 106¼	53 ..... 88½
36 ..... 86¼	30 97	31 ..... 97½	36 ..... 90¾	40 ..... 87½	47 ..... 89¼	38 ..... 108¾	42 ..... 95½	42 ..... 93¾	33 ..... 91½	40 ..... 94¾	45 ..... 92¾	58 ..... 90¼	63 ..... 106¼	54 ..... 88½
37 ..... 86¼	31 97	32 ..... 97½	37 ..... 90¾	41 ..... 87½	48 ..... 89¼	39 ..... 108¾	43 ..... 95½	43 ..... 93¾	34 ..... 91½	41 ..... 94¾	46 ..... 92¾	59 ..... 90¼	64 ..... 106¼	55 ..... 88½
38 .....

L. A. Young Spring & Wire Corporation

Net earnings after provision for Federal Taxes for six months ended June 30, 1929, estimated at over $4.50 per share.

LISTED ON THE NEW YORK STOCK EXCHANGE

Baker, Simonds & Co, Inc.
37 WALL STREET
Telephone Bowling Green 5831
NEW YORK BUFFALO PITTSBURG DETROIT

PAUL & CO.
Incorporated
Investment Securities
120 Broadway
New York

1420 Walnut Street
Philadelphia

Accounts Carried
on
Conservative Margin

ERNST & CO.
Members New York Stock Exchange
120 Broadway New York
Telephone Rector 3672

A Brief Analysis of Modern Finance
Send for our
July
Investment Letter

HOAGLAND ALLUM & CO.
INCORPORATED
120 Broadway 14 So. La Salle Street
New York Chicago

Philadelphia and Reading Coal & Iron Co.
Common Stock
Circular upon request

Hirsch, Lilienthal & Co.
Members New York Stock Exchange
115 Broadway, N. Y. Rector 8000

A. T. & T. CLEARS UP HUGE BOND SALE

Practically All of $219,112,700 of 4½ Per Cent Convertible Debentures Subscribed.

DAY'S FUNDS $254,000,000

Business Includes Retirement of $75,000,000 Bonds and $4,000,000 Interest on Others.

The American Telephone and Telegraph Company yesterday brought to a successful conclusion its offering of $219,112,700 of ten-year convertible 4½ per cent gold debenture bonds, all of which were subscribed excepting a negligible amount. Deposits of rights and of cash or checks continued until a late hour yesterday evening, the company's offices remaining open to accommodate the rush of late subscribers.

It is estimated that American Telephone officials yesterday handled financial transactions aggregating more than $254,000,000. This amount included the retirement of $75,000,000 of 4 per cent collateral trust bonds which matured yesterday, the payment of $4,000,000 interest on other bond issues and the deposit or collection of checks and cash to the amount of $175,000,000 subscribed for the new bond issue.

Effect on Money Market Seen.

This huge financial clearing by one company alone contributed, according to bankers, to yesterday's tight money, with call money renewing at 10 per cent and advancing to 15 per cent as this and other settlements for July 1 took place.

By applying industrial "piecework" methods to the clerical work involved in the bond issue, the 550 temporary and 275 regular employes of the treasury department of A. T. & T. were enabled to clear practically all of the funds received by the company yesterday. Definitive bonds are being delivered.

For the first time in the company's history the retirement of part of its bonds owned by foreigners was effected through foreign banking houses. Baring Brothers and the Bankers Trust Company acted for the company in London, and Hope & Co. represented it at Amsterdam. In the $175,000,000 of subscription handled by the company principally in New York and Boston yesterday were the large payments covered by post-dated checks which the company announced some time ago it would receive.

The American Telephone bond issue is said to be one of the largest pieces of cash financing ever recorded in any country and to exceed by far all previous records for American public utilities, its own issue of $185,000,000 stock last year being the previous record for the industry. The new bond issue is also said to be the largest corporate financing handled without having been underwritten by a banking group or firm.

Following the subscription of more than $219,000,000 of bonds and the retirement of the $75,000,000 issue maturing yesterday the total assets of American Telephone and Telegraph yesterday stood at more than $2,300,000,000, while assets of the Bell System surpassed $4,000,000,000 for the first time in history, amounting to more than $4,100,000,000. This is more than $1,500,000,000 above the assets of the next largest corporation in this country, the United States Steel Corporation.

Company's Securities Decline.

The prices of the stock and convertible bonds of the company declined on the New York Stock Exchange yesterday upon conclusion of the bond offering, the former closing at 232¾ and the latter at 143⅝. Each $100 bond, with $80 in cash, entitles the holder to receive one share of stock beginning on Jan. 1, 1930, so that there was a differential of $7 to the profit of the bondholder at yesterday's close. Differentials of $5 to $7 have continued since trading in the bonds began on a when-issued basis, despite arbitrage proceedings.

It was estimated by brokers yesterday that numerous large holders of American Telephone stock, such as investment trusts, had sold their stock holdings and purchased bonds, on the ground that for the same amount of cash they could own securities representing a call on 65 per cent more stock than formerly held. The bulk of yesterday's subscriptions were made by such large holders, one stack of rights two feet thick being turned in at the company's offices together with a check for $1,000,000.

Should all the bondholders decide to convert their new bonds into stock by adding $80 in cash to each $100 bond in exchange for one share of stock on or about Jan. 1 next, the American Telephone Company would receive a total of nearly $400,000,000 from the financing just concluded.

The company has advised the bondholders that in converting their bonds it will usually be advantageous to turn in one $100 bond and $80 in cash for each share of stock when the bonds are selling at a market price above $100, instead of converting the bonds into stock in multiples of 180 with a cash adjustment, although both options are provided for under the company's plan.

$66,562,000 RIGHTS BY BOND AND SHARE

Offering to Shareholders Will Provide Increased Funds of $145,000,000.

Rights worth $66,562,000 at present market levels are being offered to stockholders of the Electric Bond and Share Company of record of July 15 next. The proceeds of this financing will give the company $145,000,000 additional funds. Announcement of the offering yesterday followed the approval by the directors of the offering of one share of common stock at $80 a share for each six shares of common stock owned.

At yesterday's closing price of 121 on the New York Curb Exchange, the new Electric Bond and Share rights will be worth 6⅔ each. There will be about 10,240,300 shares of common stock of the company outstanding on July 15, and the rights will call for the issuance of about 1,706,716 additional common shares. The rights will expire on Aug. 20. The entire issue has been underwritten at the offering price.

New Company Formed in March.

The present Electric Bond and Share Company came into existence March 13, 1929, as a result of the consolidation of the former Electric Bond and Share Company and the Electric Bond and Share Securities Corporation, with an authorized capitalization of 1,000,000 shares of cumulative $6 preferred stock, 1,000,000 shares of cumulative $5 preferred stock, and 12,500,000 shares of common stock, all without par value.

Including the issuance of 144,229 shares in payment of the stock dividend distributable on July 15 and the issuance of 480,765 shares for sale to officers and other employes, there will be outstanding at the close of business on July 15, about 10,240,300 common shares. With the offering of 1,706,716 additional shares, 11,947,016 of the 12,500,000 authorized common shares will be outstanding. There are 750,000 shares of $6 preferred stock outstanding, while none of the $5 preferred shares has been issued. There is no funded debt.

Fractional Scrip Not Included.

Fractional scrip issued in connection with the stock dividend to be issued July 15, will not be included in the common stock entitled to subscribe to additional shares. Holders of record July 15 of certificates for common stock of the former Electric Bond and Share Securities Corporation, which have not been exchanged for certificates for common stock of the present Electric Bond and Share Company, will be treated for the purpose of the offering as holders of record for certificates of the number of shares of common stock of the present company which such holders will be entitled to receive upon due surrender of their certificates.

Warrants for whole shares which will evidence the rights of holders to subscribe for additional common stock will be mailed as soon as possible after July 15. Payment for subscriptions is to be made at the office of the company, 2 Rector Street, New York City, or through the office of the Guaranty Trust Company of New York in London or Paris.

$7,000,000 in New Bonds To Be Put on Market Today

New securities totaling $7,000,000 will be placed on the market today by New York banking houses and syndicates. This amount consists entirely of bonds.

The new bond issues are classified as follows:

Investment corporation	$5,000,000
Municipal	2,000,000

MUNICIPAL LOANS.

Announcement of New Securities to Be Offered to Bankers and the Public.

Atlanta, Ga.

A new issue of $2,000,000 City of Atlanta (Ga.) 4½ per cent bonds, maturing serially on July 1, 1930 to 1956, has been awarded to the Trust Company of Georgia of Atlanta on behalf of a syndicate comprising Roosevelt & Son, George B. Gibbons & Co., Inc., and Curtis & Sanger. The price paid was 100.859, or a 4.42 per cent interest cost to the city. The second highest bid was 100.76 made by the National City Company and associates, and the third bid, 100.535 by Halsey, Stuart & Co., Inc. The bonds will be offered to the public today at prices to yield 4.25 to 4.40 per cent.

Long Beach, N. Y.

Long Beach, N. Y., will open sealed bids on July 16 on a new issue of $1,600,000 bonds, maturing serially from July 1, 1940 to 1949. Bidders are asked to specify the rate of interest at not to exceed 6 per cent.

Indianapolis, Ind.

An issue of $950,000 City of Indianapolis (Ind.) 4½ per cent bonds was awarded yesterday to two syndicates. One lot of $530,000 hospital bonds, due on July 1, 1931 to 1950, went to a syndicate comprising Ames, Emerich & Co., Inc.; the Northern Trust Company and the William R. Compton Company, at 100.53, and the balance, consisting of $420,000 judgment funding bonds, due on Jan. 1, 1931 to 1950, went to the Indiana Trust Company and the Merchants Trust Company of Indianapolis at their joint bid of 100.36. The latter group also bid 100.51 for the first issue. A group headed by the National City Company bid 100.20 for both issues.

Waterbury, Conn.

The City of Waterbury, Conn., will be in the market on July 15 with a new issue of $550,000 of 4½ per cent bonds, consisting of $100,000 water bonds, due July 15, 1959 to 1968; $400,000 water bonds, due July 15, 1930 to 1969, and $50,000 school bonds, due July 15, 1931 to 1938.

Wake County, N. C.

A new issue of $228,000 Wake County (N. C.) 5 per cent bonds, due March 1, 1931 to 1959, has been awarded to the National City Company at 100.909.

Montclair, N. J.

Montclair, N. J., has decided to reoffer on July 9 the issue of $215,000 assessment bonds, Series 1, due July 1, 1930 to 1938. Bidders are asked to name the interest rate at not to exceed 5½ per cent. The bonds were originally offered on June 15.

BOND FLOTATION.

Equity Investors, Inc.

Offering will be made today of a new issue of $5,000,000 Equity Investors, Inc., of Massachusetts ten-year 6 per cent collateral trust bonds, with stock warrants attached, by S. W. Straus & Co. at 99½, to yield about 6.07 per cent. The bonds will be secured by voting trust certificates for the stock of Incorporated Investors, a Massachusetts investment corporation formed in 1925.

U. S. INSULAR BONDS.

		Bid.	Asked.
Philippine Govt.	4½ Apr., 1958	99	102
Do	4½ July, 1952	99	102
Do	5 Apr., 1955	99	102¾
Do	5½ Aug., 1941	105	110
Do	5 Feb., 1952	105	108
U. S. Govt.	4½ Apr., 1939	100⅝	102¾
U. S. Panama	3 June, 1961	88	93
Govt. of P. Rico	4½ July, 1958	99¼	100
Terr. of Hawaii	4½ Dec., 1940	99½	102½

GUARANTEED STOCKS.

	Rate.	Bid.	Asked
Alabama & Vicksburg	6	116	120
Alb & Susquehanna R. R.	11	209	213
Atl. Birmingham Coast	5	97	100
Atl. & Char Air Line	9	185	190
Canada Southern Ry			58
Caro. Clinchfield & Ohio	6	83	86
Do stamped	7	94	96
Clev. & Pitts. R. R. (550)	7	74	77
Do [illegible]			78
Fort Wayne & Jack. pf.	6%	104	107
Georgia R. R. & Bank	11	239	243
Lackawanna R. R. of N. J.	6	78	81
[illegible]			89
[illegible]			88
N. Y. Lack. & Western	5	103	107
Northern R. R. of N. J.	6	68	70
Oswego & Syracuse	6	84	88
Peoria Bureau	7	130	135
Phila., Balt. & Wash.	10	125	127
Phila., Ft. Wayne & Ch.	7	140	145
Do pf.	7	145	149
Rensselaer & Saratoga	6.92	101	105

Affiliated with The First National Bank of Boston, New England's oldest and largest financial institution

Through The First National Bank of Boston, our affiliated institution, and through our many offices in financial centers of the United States, the scope of our organization is national and international.

Whom do we serve?

NUMBERED among our customers are young men and women buying their first bonds, men who buy in blocks of a hundred, corporation treasurers, stenographers, bankers—in short, a cross section of the entire investing community. No matter what your demands may be, we can supply investments to meet your individual and specific requirements.

The FIRST NATIONAL CORPORATION *of* BOSTON
100 BROADWAY, NEW YORK
Telephone Rector 6080

BOSTON PHILADELPHIA BALTIMORE CLEVELAND
CHICAGO PITTSBURGH ST. LOUIS HARTFORD

NEW JERSEY MUNICIPAL BONDS

Exempt from all Federal Income Taxes and Tax Free in the State of New Jersey

	Rate	Maturity	Yield
Atlantic City, N. J.	4¾%	1937/63	4.60%
Maplewood, N. J.	4¾	1934/46	4.75
Maywood, N. J.	6	1931/37	5.60
Tenafly, N. J.	6	1935/56	5.00
Roselle, N. J.	6	1930/35	5.00
Asbury Park, N. J.	6	1933/35	5.00
Pennsauken, N. J.	6	1932/36	5.00
Clifton, N. J.	4½	1931	5.50
Springfield, N. J.	6	1935/39	5.00 to 5.25

Legal Investment for Savings Banks and Trust Funds in the State of New Jersey

H. L. ALLEN & COMPANY
Investment Securities
100 Broadway Telephone Rector 7335 New York

Zonite
Products Corporation
New Common (W. I.)
Rights (W. I.)
Bought—Sold—Quoted
PETER P. McDERMOTT & Co.
Members New York Stock Exchange
Members New York Curb Exchange
42 Broadway New York
Telephone Whitehall 2890

International Germanic Company, Ltd.
26 Broadway New York
Telephone Whitehall 6100 Cable Address Cogermania

Investment Suggestions
Send for Circular "T"
E. R. Diggs & Co.
Incorporated
Specializing in Public Utilities
60 Cedar Street New York

A LEGAL INVESTMENT FOR TRUST FUNDS

5½% Guaranteed PRUDENCE-CERTIFICATES

HUDSON GARDENS APARTMENTS
2728 Spuyten Duyvil Parkway, Bronx, New York

Secured by approximately 90,000 square feet of land and seven story, strictly fireproof apartment house.

Amount of Issue: $650,000
Prudence Appraisal—$1,000,000.
Estimated Earnings—$150,000.
Interest payable—January 1st and July 1st.

Maturities: $10,500 on January 1, 1930, and $5,250 every January, April, July, and October until January 1, 1937, when the balance is payable.

Interest starts from date of purchase and the payment of both principal and interest is guaranteed by our own Capital, Surplus and Reserves of over $16,000,000.

Ask for Our Descriptive Literature

F. P. 1463

The PRUDENCE COMPANY, Inc.
Under Supervision of New York State Banking Department

PRUDENCE BONDS FOR PRUDENT PEOPLE
Reg. U.S. Pat. Off.

162 Remsen St. BROOKLYN NEW YORK
331 Madison Ave. at 43rd Street NEW YORK
161-10 Jamaica Ave. JAMAICA NEW YORK

For the convenience of our clients, our offices will be open every evening until 8 P.M., Mondays 9 P.M., Saturdays 5 P. M.—until July 10th.

THE PRUDENCE COMPANY INC.
(Address Nearest Office)

Gentlemen: Without obligation on my part please send me literature on your current Prudence-Certificate issues.

Name
Address

© 1929 P. Co., Inc.

NORTH AMERICAN TRUST SHARES

GUARANTY TRUST COMPANY OF NEW YORK, *Trustee*
DISTRIBUTORS GROUP, INCORPORATED, *Depositor*

Special Announcement
Dividend Distribution and Shareholders Rights

The June 30th, 1929, initial semi-annual distribution on North American Trust Shares, payable by the Trustee, was

$938,490.00

which is the equivalent of 61⅛ cents per share or at the annual rate of approximately 12%. North American Trust Shares sales to investors in the six months' period ended June 30th, 1929, totaled

$17,009,142.14

Reserve Fund on deposit with Trustee as of June 29th, 1929, amounted to

$916,600.00

Rights have been issued permitting the reinvestment prior to July 15th, 1929 of

$708,952.50

North American Trust shareholders may obtain complete information from their Bankers or Brokers.

LEE, STEWART & Co.
Incorporated
63 Wall Street New York

FOREIGN GOVERNMENT DOLLAR BONDS
(All Issues)
Bull & Eldredge
Members New York Stock Exchange
20 Broad Street New York
Telephone HAnover 4760

Steady INCOME Guaranteed!
Women, retired business men and trustees who must have an always dependable income should read our Booklet A.S.-1
LAWYERS MORTGAGE CO.
56 Nassau St., New York
164 Montague St., Brklyn.

INVESTMENT SECURITIES
Yielding from about 4½ to 7%.
Write for Booklet A-3.
S. W. STRAUS & CO.
565 Fifth Avenue, New York City

American Founders CORPORATION
80 Pine Street New York

Adolf Gobel, Inc.

A fresh view-point on this interesting company is presented in our latest booklet.

We shall be glad to mail you a copy

CAMPBELL, STARRING & CO.
Members of New York Stock Exchange
52 WALL STREET
NEW YORK

Your radio Questions and Answers column in The New York Times has been for me most interesting and instructive.—[illegible], 100 West 81st St., New York, N.Y.

"The Uncommon Wealth of North Carolina"

Offers Investors Safe Income

This new book, called "The Uncommon Wealth of North Carolina", shows how you may share in the prosperity of the fastest-growing State in the Union. Do you know North Carolina pays the second largest Federal tax? Do you know she has over $1,250,000,000 invested in manufacturing plants, and over $1,000,000,000 annual income from them?

These and other surprising facts of special interest to investors are clearly and briefly presented in this new book, published by the Home Mortgage Company, whose bonds on North Carolina property, issued under ideal conditions of prosperity, offer investors supersafety of principal and certainty of income.

Without obligation we will gladly send a copy of this book free, upon request, to any investment dealer or private investor. Write for booklet T-16.

HOME Mortgage Co.
Durham, North Carolina

Greater Gains with Lesser Risks

Credit Foncier International, Inc., is an investment trust whose portfolio consists principally of prime first mortgages so thoroughly diversified that the investor's money is spread over many sound mortgages. The entire loss of any one mortgage would be a matter too small for real concern; yet the world's experience is that loss through mortgages averages below 1%, which is negligible. On the other hand mortgage company profits are unusually attractive.

You can purchase this Company's Units, consisting of one share of Cumulative First Preferred Stock, paying 7% dividends regularly and one share of Common, which enables you to share in the profits.

Send coupon below for booklet

"Undisclosed Profits in the Mortgage Business"

Name .....
Address .....

Credit Foncier International, Inc.
11 West 42d St. Tel. Lackawanna 0677
Paris New York Bucharest

NEW ISSUE

The Fastest Growing Industry in the World

ELECTRIC REFRIGERATION

THE **COMMON STOCK** of One of the Oldest Companies, Offers a Splendid Speculation

Send for Descriptive Circular T 400

AMERICAN SECURITIES CORPORATION
25 Broadway
NEW YORK, N. Y.

Every investor should know about the immediate profit opportunities in the world's one necessary and safest industry

We shall be glad to send you a copy of our new booklet on this subject.

There is no obligation.

Ask for A-28

Name .....

DETWILER & CO.
INCORPORATED
Financing-Engineering-Management of Public Utilities
11 BROADWAY, NEW YORK
Washington Scranton Buffalo Albany
Newark New Haven Bridgeport Stamford
Reading Boston Pottsville Paterson

MARKETS IN LONDON, PARIS AND BERLIN

Gilt-Edge Securities Weaken on English Exchange—Industrial Stocks Irregular.

FRENCH ISSUES ARE LOWER

Traders Less Nervous, but Business Is Light—Prices Depressed on German Boerse.

Wireless to THE NEW YORK TIMES.

LONDON, July 1.—News of the withdrawal of £925,000 in bar gold from the Bank of England today, presumably for Germany, caused fresh weakness in the gilt-edged market on the Stock Exchange. The most interesting movement in foreign exchanges was a sharp rise in the Paris rate, which closed at 123.98 francs, against Saturday's 123.85. German exchange also moved in favor of sterling, being 20.35¼ marks, against 20.34¾. At $4.84 29-32 the New York rate was slightly easier. In the absence of a sudden rise in German exchange, there seems to be little likelihood of the Bank of England obtaining more than £1,000,000 in bar gold, which is due in the market tomorrow, but the Bank should receive £1,750,000 in sovereigns within the next fortnight.

On the Stock Exchange the 5 per cent war loan fell ¼ to £100½, and the funding loan ⅜ to £86.

Money was plentiful in Lombard Street. Fresh money usually commanded ¾ per cent down to 3, while loans into August were arranged at 5 per cent. Rates were easier in the discount market, where there was good demand for short bills. Banks were reported buyers of July bills at 4½, August at 5 and September at 5¼ per cent.

London Closing Prices.

These quotations were made at the close of trading on the London Stock Exchange yesterday:

	Closing Price.	Net Chge.
American Celanese	£6¾	— ⅛
Do pf	21s	—
Anglo-Dutch	38s	— 6d
Assoc Elec of Gt Britain	50s 6d	+4s 6d
Assoc Port Cement ord	29s 1½d	+2d
British Celanese	£1⅜	— ⅛
Do pf	15s 3d	— 7½d
Canadian Celanese	£3⅜	+ ⅛
Do pf	£2	+ ⅛
Canadian Marconi	£1s 3d	—1s 3d
Columbia Graphophone	£13⅜	+ 1⅛
Courtaulds	£5⅝	— ⅛
Creole Oil	£1⅝	— ⅛
H M V Graphophone	£15½	+ ⅛
Hydroelectric (Can funds)	40½	+ 3½
Imperial Chemical	36s 7½d	+ 1½d
Inter Holding (Can funds)	£9	+ ⅛
London Tin Syndicate	£2⅜	— ⅛
Marconi	10s 7½d	+ 1½d
Margarine Unie	£6 15-16d	+ 1d
Margarine Union	91s 6d	— 6d
Mex P & L (Amer funds)	£7¼	— ⅛
Rio Tinto	£22½	— ⅛
Royal Dutch	£32⅜	— 1⅛
Shell Transport	£4¾	— ⅛
Rhodesian Sel Trust	£3½	—
Tin Selection Trust	25s 6d	—
Underground Electric	23s 1½d	+ 1½d
War Loan 5s	£100⅞	— ⅛

Nervousness Passes in Paris.

Wireless to THE NEW YORK TIMES.

PARIS, July 1.—The near panic which resulted from Friday's excitement about debt negotiations seemed to have subsided today, indicating, as financial quarters regarded it, that the storm had passed.

End-of-the-month settlements, which took place in the most favorable conditions for some time, tended to bolster the market. There was plenty of money available at 2¼ per cent as compared with 4 per cent at the middle of June.

Rentes again were steady and some classes closed showing a slight recovery. The closing prices were: 3s, 74.25; 1918 4s, 90.35; 1920 amortizable 5s, 126.60; 1928 5s, 99; 1920 6s, 102.75; 1927 amortizable 5s, 109.90.

Paris Closing Prices.

The following closing quotations were recorded on the Paris Bourse yesterday, in francs:

BONDS.

	Closing Price.	Net Chge.
Rente 4% 1917	91.50	+ .35
Rente 5% 1915-16	102.35	+ .35

BANKS.

Banque de France	24,400	+ 50
Banque de Paris et des Pays Basil	1,120	+ 45
Banque de l'Union Parisienne	2,230	+ 40
Comptoir National d'Escompte	2,020	+ ..
Credit Lyonnais	3,100	+ 25
Societe Generale	1,838	+ 13
Credit Commercial de France	1,735	+ 25
Societe Marseillaise	1,200	— 2
Banque National de Credit	1,685	+ 15

PUBLIC UTILITIES.

Cie. Generale d'Electricite	3,663	+ 50
Energie El. du Littoral Medit.	1,375	+ 8
Union d'Electricite	1,350	+ 20

INDUSTRIALS.

Canal de Suez	22,900	+ 200
Hotchkiss & Cie.	2,000	+ 80
Kuhlmann	1,207	+ 11
Mines de Courrieres	1,580	+ 26
Pechiney	3,690	+ 53
St. Gobain, Chauny, Cirey	7,780	+ 20
Schneider & Cie.	2,100	..
Haut Katanga Capital shares	7,775	+ 75
Asturienne des Mines	616	— 4
Air Liquide	1,600	+ 25

RAILROADS.

Chemin de Fer du Nord	2,350	+ 65
Paris Lyons Mediterranean	1,387	+ 32

Bears Dominate German Boerse.

Wireless to THE NEW YORK TIMES.

BERLIN, July 1.—Except for a slight temporary recovery in the first hour, due to foreign orders for A. E. G. Reichsbank shares, Mix and Genest and Canadian stocks, the bears again dominated today's session at the Boerse. From the opening, which was listless and weak, speculators operated with short sales in several issues, primarily Tietz Department Stores, which again dropped 10 points; Siemens, which were 6 points lower; Glazed Textiles, Polyphon, Deutsche Linoleum and Schultheiss, the last of which dropped 5 points. Dyes Trust shares and the potash group were slightly depressed, whereas Railway Traffic shares advanced 8 points to 173.

The Boerse closed weak, with trading dull.

Berlin Closing Prices.

The following closing quotations in reichsmarks were recorded on the Berlin Exchange yesterday:

	Pc. of Par.	Net Chg.
Berlin Handels Ges. (12)	210	— 4
Commerz-Und Privat Bank (11)	183	— 1
Darmstaedter & Nationalbank (12)	274	— 2
Dresdner Bank (10)	163	— 1
Deutsche Bank (10)	172	+ 1
Disconto Ges. (10)	157	..
Reichsbank (12)	220	— 2
Allg. Elektr. Ges. (A. E. G.) (8)	193	..
Gelsenkirchen Bergwerk (8)	120	— 1
Gesfuerel (10)	221	..
Hamburg-Amer Line (Hapag) (7)	131	..
Hamburg Electric Co (10)	142	..
Heyden Chemical (5)	80	..
Harpener Bergau	148	— 1
I. G. Farben Indus. (12)	235	— 2
Karstadt (12)	190	— 2
Mannesmann Tubes (7)	121	..
North German Lloyd (5)	115	— 1
Rhein. Westf. Elektr. (R.W.E.) (9)	247	— 2
Siemens & Halske (14)	387	— 6
Leonhard Tietz (10)	240	— 12
Ver. Glanzstorf (12)	410	— 10
Ver. Stahlwerke (Un. Stl. Wks.) (6)	104	+ 1

ITALIAN STOCK PRICES.

Quoted in dollars on basis of prices on Milan Stock Exchange:

BANKS.

	Bid.	Asked.
Banca d'Italia	99	100
Banca Commerciale Italiana	72⅝	73½
Banca d'America d'Italia and Ameritalia	10¼	11
Credito Italiano	41½	42½

PUBLIC UTILITIES.

Adriatic Electric	14½	15
Adamello	15⅞	16
Italgas	13½	14
Italian Edison	44¼	44¾
Lombard Electric	48½	49½
Sesto Electric	6½	7
Stip Electric	8¼	8⅝
Terni Electric	20⅝	21¼
Unes	5⅞	6¼

INDUSTRIALS.

Cosulich	5¼	5⅝
Ernesto-Breda	6½	7
Fiat Motors	28¾	28⅞
Isotta-Fraschini	10⅞	11¼
Montecatini	13	13½
Navigazione Generale Italiana	26	26½
Pirelli Rubber	62¼	63½

GENEVA QUOTATIONS.

Special Cable to THE NEW YORK TIMES.

GENEVA, July 1.—Stocks were firm today. Closing quotations included:

	Closing Price.
Union Financiers de Geneva	512
Societe de Banque Suisse	814
Credit Suisse	946
Hispano Americana de Electricidad	2,633
Nestle & Anglo-Swiss Cond. Milk Co.	811
Kreuger et Toll	693
Cie Suedoise de Allumettes, B	516

BOND.

	Bid.	Asked.
Soc. Meridionale d'Elec 7s, '27	5,165	5,175

HARRIMAN SUED HERE ON SOVIET CONCESSION

$453,718 Demanded for Services and Royalties for Obtaining Manganese Ore Contract.

W. A. Harriman & Co., Inc., and the Georgian Manganese Company, Inc., which the Harriman company organized to operate manganese concessions from the Soviet Government, were sued in the Supreme Court yesterday for $453,718 with 12 per cent interest since 1925 on an assigned claim of A. Djakeli, a resident of the Province of Tchiatoni, in Georgia, Soviet Russia. The suit is brought by Charles E. Sullivan, who asserts that the claim was assigned to him last September. It will be heard by Supreme Court Justice Walsh today on an application by the defendants to dismiss the complaint on the ground that the papers do not show any facts making them liable for breach of contract.

The plaintiff alleges that in May, 1924, the Harriman company was seeking manganese contracts in Georgia and that Djakeli was engaged to obtain concessions and contracts for that company. The complaint says that on June 12, 1925, the Harriman company signed one contract with the government and another with the Tchemo Company, an association of ore producers in the district, as a result of which the plaintiff was to get 50 cents a ton on the manganese mined, and also was to have his expenses in arranging the contracts. It is alleged that the Harriman contracts were later taken over by the Georgian Manganese Company, Ltd., which assumed all liability.

The complainant asks $25,000 for the cost of arranging contracts and $85,400 for entertainment expenses in connection with it, while it is further alleged that in November, 1925, 680,000 tons of manganese had been removed, upon which the plaintiff was entitled to $358,000, including $330,000 at the rate of 50 cents a ton. The 12 per cent interest asked is the Soviet rate, the plaintiff says.

Bank of Italy of San Francisco.

Aggregate resources of the Bank of Italy of San Francisco reached a new high record of $851,000,000, a gain of $45,000,000 over the figures for a year ago, according to the current statement showing condition at the close of business for the first six months of 1929. Deposits increased $39,000,000 during the last year, while the number of depositors increased by more than 142,000 to 1,490,013.

FOREIGN EXCHANGE

MONDAY, JULY 1, 1929.

Range of Rates, Sight Exchange.

	High.	Low.	Saturday's Final.	Final.
LONDON	$4.85⅛	$4.84⅝	$4.84⅞	$4.84⅞
PARIS	3.91	3.90⅝	3.91	3.91¼
ROME	5.23¼	5.23⅛	5.23¼	5.23¼
BERLIN	23.83	23.81¼	23.81½	23.82½
COPENHAG'N	26.63	26.62	26.63½	26.62½
OSLO	26.64	26.63	26.65½	26.63½
STOCKHOLM	26.76⅛	26.77½	26.75½	26.70

CLOSING RATES.

Quotation on sterling represents dollars and decimals of a dollar; all others represent cents and decimals of a cent. Quotations preceded by the decimal mark indicate a price measured in fractions of a cent.

Europe.

	Monday.	Saturday.	Week Ago.	Year Ago.
STERLING—Par $4.86⅔ per sovereign.				
Demand	$4.84⅞	$4.84½	$4.84½	$4.87
Cables	4.84⅞	4.84⅝	4.84⅝	4.87⅛
Com., 60 days	4.79⅜	4.79⅛	4.79⅛	4.83⅛
Com., 90 days	4.77⅛	4.77⅛	4.77⅛	4.82
FRANCE—Revalued at 3.91¾ cents per franc.				
Demand	3.91	3.91¼	3.92⅜	3.92⅛
Cables	3.91¼	3.91⅛	3.91¾	3.92⅜
ITALY—Par 5.2631 cents per lira.				
Demand	5.23⅛	5.23¼	5.23⅞	5.23⅛
Cables	5.23⅜	5.23⅝	5.23⅞	5.23⅛
BELGIUM—Par 13.904 cents per belga.				
Demand	13.85⅛	13.89	13.88	13.86½
Cables	13.89	13.89⅛	13.88⅝	13.86½
GERMANY—Par 23.8 cents per mark.				
Demand	23.81½	23.82½	23.82½	23.89
Cables	23.82½	23.83½	23.82½	23.90
AUSTRIA—Par 14.07 cents per schilling.				
Demand	14.10	14.10	14.10	14.125
Cables	14.10	14.10	14.10	14.125
CZECHOSLOVAKIA—Par 2.964 cents per crown (stabilized 33.75 crowns).				
Demand	2.9613	2.9612	2.9612	2.9613
Cables	2.9625	2.9625	2.9625	2.9650
DENMARK—Par 26.8 cents per krone.				
Demand	26.62½	26.62½	26.62½	26.70½
Cables	26.64	26.64	26.64	26.80½
FINLAND—Par 2.5183 cents per markka.				
Demand	2.51⅝	2.51⅝	2.51⅝	2.52
Cables	2.52	2.52	2.52	2.52
GREECE—Par 19.3 cents per drachma, nominally stabilized at 1.30 cents.				
Demand	1.29⅝	1.29⅝	1.29⅝	1.30⅛
Cables	1.29⅝	1.29⅝	1.29⅝	1.30⅛
HOLLAND—Par 40.2 cents per florin.				
Demand	40.13½	40.13	40.13½	40.29½
Cables	40.15½	40.15	40.15½	40.31¼
HUNGARY—Par 17.49 cents per pengo.				
Demand	17.50	17.50	17.50	17.50
Cables	17.50	17.50	17.50	17.50
NORWAY—Par 26.8 cents per krone.				
Demand	26.63½	26.63¼	26.63½	26.76
Cables	26.65	26.65	26.65	26.77
POLAND—Par 11.22 cents per sloty.				
Demand	11.25	11.25	11.25	11.25
Cables	11.25	11.25	11.25	11.25
PORTUGAL—Par $1.0805 per escudo.				
Demand	4.50	4.50	4.50	4.52
Cables	4.51	4.51	4.51	4.53
RUMANIA—Par .00366 per leu (stabilized Feb. 27.)				
Demand	.60	.60	.60	.61½
Cables	.60	.60	.60	.61½
SPAIN—Par 19.3 cents per peseta.				
Demand	14.30	14.30	14.17	15.45½
Cables	14.31	14.31	14.18	15.49⅛
SWEDEN—Par 26.8 cents per krona.				
Demand	26.78½	26.79	26.78½	26.81½
Cables	26.80	26.80½	26.80	26.82½
SWITZERLAND—Par 19.3 cents per franc.				
Demand	19.23⅛	19.24⅝	19.24	19.27¼
Cables	19.24⅛	19.24⅝	19.24	19.28
YUGOSLAVIA—Par 19.3 cents per dinar.				
Demand	1.76	1.76	1.76	1.76¼
Cables	1.76	1.76	1.76	1.76¼

Far East.

CHINA—Cents per silver dollar for Hongkong; per tael for Shanghai and Peking.				
Hongkong—				
Demand	48.00	48.12	48.00	50.56
Cables	48.06	48.18	48.06	50.62
Peking—				
Demand	58.25	58.37	58.37	67.75
Shanghai—				
Demand	57.56	57.87	57.69	66.19
Cables	57.62	57.93	57.75	66.25
INDIA—Calcutta: 36.50 cents per rupee.				
Demand	36.00	36.00	36.25	36.37
Cables	36.06	36.15	36.31	36.43
PHILIPPINE ISLANDS—Manila: Par 50 cents per silver peso.				
Demand	49.63	49.63	49.62	49.50
Cables	49.68	49.68	49.68	49.56
JAVA—Par 40.2 cents per florin.				
Demand	40.12	40.12	40.12	40.25
JAPAN—Par 49.8 cents per yen.				
Demand	44.19	43.75	43.96	46.44
Cables	44.25	43.81	44.02	46.50
STRAITS SETTLEMENTS—Par 56.78 cents per dollar.				
Demand	56.12	56.12	56.12	56.50
Cables	56.25	56.25	56.25	56.62

South America.

ARGENTINA—Par 42.44 cents per Argentine paper dollar.				
Demand	42.00	42.00	42.00	42.50
Cables	42.05	42.05	42.06	42.60
BRAZIL—Par 11.356 cents per paper milreis.				
Demand	11.86	11.86	11.87	11.97
Cables	11.89	11.89	11.90	12.00
COLOMBIA—Par 97.33 cents per gold peso.				
Demand	96.39	96.39	96.39	96.04
CHILE—Par 12.165 cents per gold peso.				
Demand	12.10	12.10	12.10	12.20
Cables	12.15	12.15	12.15	12.25
PERU—Par $4.8665 per pound.				
Demand	4.00	4.00	4.00	4.00¼
Cables	4.01	4.01	4.01	4.01½
URUGUAY—Par $1.0342 per gold peso.				
Demand	96.75	96.75	96.75	102.50
Cables	97.00	97.00	97.00	102.62

Central America.

GUATEMALA—Par $1.00 per quetzal.				
Cables	1.00	1.00	1.00	1.00

Canada.

MONTREAL—Par 100 cents per Canadian dollar.				
Demand	99.09	99.09	99.12	99.75

Mexico.

MEXICO CITY—Par 49.85 cents per gold peso.				
Demand	47.99	48.00	47.98	47.49

IDEAL FOR JULY FUNDS

A 5½% Investment with a $60,000,000 Guarantee

Assure a good income and perfect security for your principal, by investing in our Guaranteed 5½% First Mortgage Certificates.

Write for booklet, "THE IDEAL INVESTMENT."

NEW YORK TITLE AND MORTGAGE COMPANY
Capital Funds over 60 Million Dollars
135 Broadway, New York City
Telephone BARclay 4000

274 Madison Avenue
205 Montague St., Brooklyn
372 East 149th St., Bronx
30 Bay St., St. George, S. I.
93 Main St., Flushing, L.I.
Mineola, L.I.
161-19 Jamaica Ave., Jamaica
Bridge Plaza North, L.I. City
182 Main St., White Plains
32 North Ave., New Rochelle
1751 Pitkin Ave., East New York
Riverhead, L.I.

SECURE AS THE BEDROCK OF NEW YORK

The Postum Company, Inc.

We have prepared an analysis of this company with special reference to its recent acquisition of the Birdseye Quick Freezing Process.

A copy will be sent on request for T-7

ABBOTT, HOPPIN & CO.
MEMBERS NEW YORK STOCK EXCHANGE
120 Broadway 230 Park Avenue
Direct Private Wires
PHILADELPHIA CHICAGO BUFFALO
ROCHESTER NIAGARA FALLS

6½%

Before Investing July Funds--Read *this* Book

Before you make plans for the reinvestment of your July funds send for a copy of "Fifty-Six Years of Investment Service," the latest edition of our INVESTMENT GUIDE, which thousands of men and women have read each year.

The book tells why the oldest known form of investment—the mortgage on real estate—remains after 4,000 years, one of the soundest and most desirable. It describes the strongly secured First Mortgage Real Estate Bonds which we offer—bonds which afford the generous yield of 6½%. It also tells about other types of securities and contains valuable information about the investment problem in general.

Send the coupon with your name and address now.

THE F. H. SMITH CO.
Investment Securities—Founded 1873
285 Madison Ave., New York
(Corner 40th St. — Lexington 4080)
Offices in Washington and Other Cities

NAME .....
ADDRESS .....
OCCUPATION 65-8

July Investment Suggestions

WE have described in our current circular some of the leading stocks which we recommend to the investor for the re-investment of his July funds.

Copy sent upon request

E. NAUMBURG & CO.
Members New York Stock Exchange
48 Wall Street Whitehall 9030

STRAUS NATIONAL BANK AND TRUST COMPANY OF NEW YORK

(Commenced Business November 22, 1928)

STRAUS BUILDING—Fifth Avenue at 46th Street

Condensed Statement of Condition at the Close of Business, June 29, 1929.

ASSETS

Cash on hand and due from banks	$ 2,868,782.05
Municipal and other bonds	1,207,329.25
Federal Reserve Bank Stock	78,000.00
Demand Loans, Secured	11,361,059.48
Loans and Discounts	6,962,837.88
Interest Receivable	84,842.29
	$22,562,850.95

LIABILITIES

Capital	$ 2,000,000.00
Surplus	500,000.00
Undivided Profits	335,622.74
Reserves	36,356.78
Unearned Discount	69,002.74
Deposits	19,621,868.69
	$22,562,850.95

OFFICERS

S. W. Straus	President	C. J. Keller	Asst. Cashier
Nicholas Roberts	Vice-President	Harry D. Tudhope	Trust Officer
Herbert S. Martin	Vice-President	A. K. Taylor	Trust Officer
Nicholas R. Jones	Secretary	Francis D. Higson	Asst. Trust Officer
William L. Clow	Cashier	William R. Gillespie	Comptroller

David W. Miller Asst. Comptroller

DIRECTORS

Harry R. Amott, Edgar B. Bernhard, Arthur Brisbane, Nicholas R. Jones, Walter S. Klee, John L. Laun, Fred T. Ley, Edward L. Love, Herbert S. Martin, Nicholas Roberts, S. J. T. Straus, S. W. Straus, Harry D. Tudhope

Twenty Philadelphia Banks and Trust Companies

comprise the list of stocks in the fixed portfolio of

Deposited Bank Shares

One investment, large or small, gives you a proportionate ownership in ALL, together with participation in income and probable appreciation.

Price at market (about $17 per share).

Circular on Request.

UNDERWRITER & DISTRIBUTORS SECURITIES CO., INC.
225 Broadway, New York, N.Y.
Phone Cortlandt 0726

Do YOU own Bonds?

Every owner of securities should read "SANSHAW" which contains vital facts.

Sanshaw Security Corporation
122 East 42nd Street, New York
Telephone Caledonia 7749

Sanshaw Security Corporation
122 East 42nd Street, N.Y.
Please send me book "SANSHAW."
Name .....
Address .....

UNITED INVESTMENT ASSURANCE SYSTEM

SECURITIES

United Investment Assurance Trust

Founders Trans-Oceanic Trust

United Investment Assurance Corp.

Founders Securities Trust

Fiscal Agents
National Union Bank Building, Boston
37 Wall Street, New York

A VACATION WILL NOT BE COMPLETE unless you have regular and reliable news. The New York Times can best give it. An order may be placed by telephoning LAckawanna 1000.—Adv.

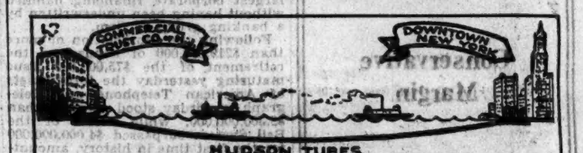

3 minutes under the river

The strength and location of this institution make it doubly attractive for corporations desiring to segregate their assets in a manner which will result in economy. Complete facilities for custody of securities.

Information on Taxation Economy gladly furnished.
Safe Deposit boxes $5 to $500

COMMERCIAL TRUST COMPANY OF NEW JERSEY
Capital and surplus $9,000,000 Total resources over $60,000,000
Opposite Exchange Place Station, Hudson Tubes, Jersey City

WESTMINSTER BANK LIMITED

AN ENGLISH BANK preserving an English tradition in over 900 branch offices, and represented in every banking town in the world. Vast resources combined with nearly a century's accumulated experience and conservative progress equip it for the characteristic service it places at its customers' disposal.

New York Representative
C. M. PARKER, 68 WILLIAM STREET
HEAD OFFICE: 41 LOTHBURY, LONDON, E.C.2

We are pleased to announce that

MR. WILBUR F. McWHINNEY
(Member New York Stock Exchange)

MR. RICHARD A. AISHTON
(with headquarters in Chicago)

and

MR. FREDERICK HARRY WOODS
(with headquarters in London)

have been admitted to partnership in this firm as of July 1, 1929

PYNCHON & CO.
Members New York Stock Exchange
New York Chicago London
Milwaukee Liverpool Manchester

STOCK OF MONEY ROSE $56,792,000 IN MAY

Increase of Supply in Twelve Months $266,880,000—Most of Addition Gold.

The Treasury Department's monthly report on the general stock of all kinds of money in the United States as of June 1 shows the following principal changes during May:

Total	Increased $56,792,000
Gold	Increased 40,619,026
Silver dollars	Unchanged
Federal Reserve notes	Increased 14,997,750

Changes during the twelve months ended with May 31, 1929, were as follows:

Total	Increased $266,880,663
Gold	Increased 140,756,107
Silver dollars	Decreased 1,035
Federal Reserve notes	Increased 116,402,745

The Treasury's table of the stock of money of various kinds held in the United States on June 1 compares as follows with that of the preceding month and with the same month last year:

	June 1, 1929.	May 1, 1929.	June 1, 1928.
Gold coin and bullion	$4,300,944,472	$4,260,325,446	$4,160,188,365
Silver dollars	539,961,775	539,961,775	539,962,807
Subsidiary silver	305,066,233	304,187,487	299,361,748
Minor coin	120,240,944	119,759,102	116,478,611
U. S. notes	346,681,016	346,681,016	346,681,016
Fed. Res. notes	2,072,241,995	2,057,244,215	1,955,839,190
Fed. Res. banknotes	3,711,131	3,711,131	4,154,618
Natl. banknotes	702,973,924	702,063,299	701,280,442
Tot.	$8,390,727,470	$8,333,933,461	$8,123,846,737

Comparison of the most important items on June 1, 1929, with the corresponding date of previous years is as follows:

	Gold.	F. R. Notes.	Total.
1929.	$4,300,944,472	$2,072,241,995	$8,390,727,470
1928.	4,160,188,365	1,955,839,190	8,123,846,737
1927.	4,548,586,833	2,106,433,305	8,546,745,712
1926.	4,493,775,408	1,969,963,309	8,360,913,063
1925.	4,395,960,007	1,970,379,536	8,374,924,217
1924.	4,460,481,615	2,324,520,180	8,750,765,284
1923.	4,028,230,185	2,612,965,250	8,336,625,639
1922.	3,774,470,251	2,311,810,960	8,126,500,982
1921.	3,175,057,198	3,083,080,035	8,043,737,233
1920.	2,663,730,358	3,357,807,673	7,804,628,394
1919.	3,092,037,609	2,702,716,248	7,552,978,962
1918.	2,043,879,782	1,736,287,923	5,615,007,682
1917.	3,088,711,272	496,268,610	5,425,417,398
1916.	2,331,404,834	184,339,059	4,374,906,431
1915.	1,914,785,986	67,755,300	3,925,076,812
1914.	1,931,342,109	.....	3,779,051,631

The largest stock of money was $8,977,466,356 on Jan. 1, 1924. The total stock of gold on May 1, 1927, $4,609,304,678, was the largest ever recorded.

Money in circulation, covering the amounts held in the country outside of the Treasury Reserve and the Federal Reserve Banks, compares as follows with May 1, 1929, and June 1, 1928:

	June 1, 1929.	May 1, 1929.	June 1, 1928.
Gold coin and bullion	$360,996,609	$371,623,269	$379,684,403
Gold ctfs.	944,037,629	905,313,589	1,013,128,854
Stand. silver dollars	43,650,607	43,727,102	46,227,581
Silver ctfs.	392,410,922	386,241,426	379,604,255
Treas. notes, 1890	1,286,050	1,287,700	1,304,850
Subsid. silver	282,035,529	281,229,437	277,440,265
Minor coin	114,454,020	114,085,230	110,921,245
U. S. notes	288,216,208	276,227,372	296,180,127
Fed. Res. notes	1,634,757,291	1,648,392,403	1,586,975,482
Fed. Res. banknotes	3,640,685	3,679,968	4,071,975
Natl. banknotes	642,221,041	643,639,458	648,552,281
Tot.	$4,737,635,931	$4,675,846,777	$4,744,074,316

Hough Heads Executive Committee.

Directors of the Associated Dyeing and Printing Corporation at a special meeting yesterday elected an executive committee consisting of Harry Hough, chairman, Harold G. Aron and Henry L. Bogert Jr. C. H. Dimick, president of the corporation, is an ex-officio member of the committee.

Guenther Going to Convention.

Rudolph Guenther, president of Rudolph Guenther-Russell Law, Inc., will sail on July 6 on the Deutschland as a delegate to the international advertising convention to be held in Berlin. He will go as a delegate from the Advertising Club of New York.

Head of Bank of England Taking American Vacation

The mystery surrounding the visit of Montagu Norman, governor of the Bank of England, to this country was cleared up, in a measure, yesterday when it was learned that he had entered the country via Canada and motored to Bar Harbor. His visit is primarily social, it is understood. He intends to have a quiet vacation here with a few of his many American friends.

When the governor of the Bank of England does come to New York his stay is expected to be short, although bankers believe the opportunity to discuss international central banking policies with officials of the Federal Reserve System here and in Washington will not be overlooked.

O. D. YOUNG ON BOARD OF GERMAN COMPANY

Minor and Swope Also Directors of Osram, in Which General Electric Gets Share.

Special Cable to THE NEW YORK TIMES.

BERLIN, July 1.—Owen D. Young, in his capacity as chairman of the board of directors of the General Electric Company in the United States, will join the board of directors of the German company Osram.

An important agreement has just been reached between General Electric on one side and A. E. G., Siemens & Halske and Koppel & Co. on the other, with owned all the shares of Osram, of which General Electric has bought 16 per cent. The agreement provides for closer technical and commercial cooperation, which refers to production as well as to distribution.

Clark H. Minor, president of the International General Electric Company, and Gerard Swope, president of General Electric, also have been appointed members of the board of directors of Osram.

Financial papers comment on the agreement as an important step toward international cooperation in the electrical industry.

RUSSIAN INSURANCE FUNDS.

Attorney General Advocates More Time for Claimants.

Disposal of more than $5,000,000 in surplus funds of the liquidated Russian Re-Insurance, Northern Insurance, First Russian, Second Russian and Moscow Fire Insurance Companies, all of which were prominent in Russia and this country during the Czarist régime in the former country, was the subject of papers filed yesterday in the New York State Supreme Court by Joseph C. H. Flynn, deputy for Hamilton Ward, Attorney General, on a motion to confirm the second report and audit of Albert Conway, State Superintendent of Insurance.

The papers agree on five of the six points enumerated by Mr. Conway, but the Attorney General asserts that since the Superintendent of Insurance cannot "hold these surplus funds indefinitely," the surplus after liquidation should be transmitted to the Department of Taxation and Finance of the State of New York. There it should remain subject to further orders of the Supreme Court, and any one having a claim should be permitted to maintain an action to establish his rights.

Manufacturers Trust Company

DIRECTORS

NATHAN S. JONAS, *Chairman*
EDGAR W. BASSICK, Capitalist, Bridgeport, Conn.
EDWIN J. BEINECKE, President, Sperry & Hutchinson Company
MAYNARD S. BIRD, Chairman of the Board, Bond & Goodwin, Inc.
FREDERICK BROWN, Real Estate
WADDILL CATCHINGS, Chairman, Executive Committee; and Goldman, Sachs & Co.
JAMES H. CONROY, Executive Vice-President
CARLE C. CONWAY, President, Continental Can Co.
EDWARD S. EVANS, President, Evans Auto Loading Company, Detroit, Mich.
CHARLES FROEB, President, Lincoln Savings Bank
EDWARD F. HUTTON, Chairman of the Board, Postum Company
SAMUEL KELLER JACOBS, Capitalist
JOHN L. JOHNSTON, President, Lambert Company
RALPH JONAS
ARTHUR S. KLEEMAN, Investment Banking
S. B. KRAUS, Retired
ALBERT D. LASKER, Chairman of the Board, Lord & Thomas and Logan
DANIEL J. LEARY, Lumber
LINDLEY C. MORTON, Birmingham, Ala.
MAURICE NEWTON, Hallgarten & Company
HAROLD C. RICHARD, Chairman, Finance Committee
WALTER E. SACHS, Goldman, Sachs & Co.
ARTHUR S. SOMERS, President, Fred L. Lavanburg Company
HENRY C. VON ELM, President
SIDNEY J. WEINBERG, Goldman, Sachs & Co.
AUGUST ZINSSER, President, Central Savings Bank

NATHAN S. JONAS, - *Chairman, Board of Directors*
HENRY C. VON ELM, - - - - - - *President*
HAROLD C. RICHARD, *Chairman, Finance Committee*
JAMES H. CONROY, - - *Executive Vice-President*

Statement of Condition July 1, 1929

RESOURCES

Cash on Hand and in Federal Reserve and Other Banks	$ 57,635,827.72
U. S. Gov't. and other Public Securities	63,936,707.52
Other Securities	47,844,707.00
Loans	274,928,740.59
Bonds and Mortgages	27,664,729.53
Banking Houses and Other Real Estate	8,012,832.71
Customers' Liability on Acceptances	11,142,052.74
Accrued Interest Receivable	1,688,653.76
	$492,854,251.57

LIABILITIES

Capital	$ 27,500,000.00
Surplus and Undivided Profits	56,675,886.83
Reserves	10,739,794.33
Liability as Acceptor, Endorser or Maker on Acceptances and Foreign Bills	21,694,894.88
Deposits	376,243,675.53
	$492,854,251.57

ONE OUT OF EVERY TWENTY

residents of New York City is a customer of Manufacturers Trust Company in one or more departments—commercial, trust, investment, thrift, safe deposit, foreign.

There must be many reasons for such outstanding preference. May we serve you, too?

UNITS

BORO OF MANHATTAN
139 Broadway, at Cedar Street
515 Fifth Ave., corner 43rd St.
313 West 57th St., near 8th Ave.
385 Fourth Ave., corner 27th St.
407 Broadway, near Canal St.
1511 Third Ave., corner 85th Street
1819 Broadway, at Columbus Circle
131 E. 23rd St., cor. Lexington Ave.
498 Seventh Ave., cor. 37th St.
339 Fifth Ave., cor. 33rd St.
681 Eighth Ave., cor. 43rd St.
190 Bowery, corner Spring St.
721 Lexington Ave., near 57th St.
53 Avenue B, corner 4th Street
1513 First Ave., corner 79th St.
54 Canal St., cor. Orchard St.
3569 Broadway, cor. 146th St.
376 Grand St., near Norfolk St.
276 Fifth Ave., corner 30th St.
1400 Fifth Ave., corner 115th St.
100 Esser St., near Delancey St.
44 Union Square East, cor. 17th St.

BORO OF BROOKLYN
774 Broadway, corner Sumner Ave.
84 Broadway, corner Berry Street
225 Havemeyer St., near Broadway
819 Grand St., cor. Bushwick Ave.
190 Jeralemon St., near Court St.
207 Fifth Ave., corner Union St.
1642 Eastern Parkway, cor. Hopkinson Avenue
1797 Pitkin Ave., corner Sheffield Ave.
60 Graham Ave., corner Varet St.
709 Blake Ave., cor. Van Siclen Ave.
4901 Thirteenth Ave., cor. 49th St.
1455 St. Johns Place, near Utica Ave.
3922 Eighteenth Ave., cor. 64th St.
2701 Mermaid Ave., corner 27th St., Coney Island

BORO OF BRONX
1042 Westchester Ave., cor. Southern Boulevard
3815 Third Ave., corner 183rd St.
2487 Grand Concourse, near Fordham Road
790 Prospect Avenue, cor. Longwood Avenue
801 Westchester Ave., cor. 158th St.
1046 Southern Blvd., near Westchester Avenue
822 East Tremont Avenue, near Mannion Avenue
1510 Westchester Avenue, near Elder Avenue
3408 Jerome Ave., near 208th St.

BORO OF QUEENS
1696 Myrtle Avenue, cor. Cypress St., Ridgewood
31-24 Steinway St., near Broadway, Long Island City

STOCK EXCHANGE BID AND ASKED QUOTATIONS

FOREIGN BONDS.

Closing quotations for issues not traded in on the Stock Exchange yesterday:

	Bid.	Asked.
Adriatic E 7s,'52	95¾	..
Akershus 5s,'63	86½	87
Alpine Mon Stl 7s, 1955	94½	96
Antioquia 7s, G, 1945	91½	92½
Do 1st 7s,'57	89	91
Austrian 7s,'43	101	102
Bavaria 6½s,'45	96	97
Brazil 7½s,'52	103½	104
Brisbane 5s,'57	90½	91½
Do 5s,1958	88¾	90
B Aires 6s, Apr 1960 (city)	94	97
Can S S 5s,'46	97½	98½
Carlsbad 8s,'54	103½	104½
Cauca V 7½s,'46	99½	18½
Chi Govt Rys 5s, 1951	34	35
Christiania 6s,'54	98½	99½
Col Ag Mtg Bk 6s, 1947	81½	82
Do 6s, 1948	81	82
Copen 5s, 1952	106½	106½
Cuba 5½s, 1953	87¾	88
Cordoba (Prov) 7s, 1942	..	100
Cuba 5s,'44-'49	97¾	101¾
Do 4½s, 1949	95¾	..
Van 8s, R,'46	108	109½
Deutsche Bk 6s, 1932	96¼	97
Dom Rep 1st 5½s, 1940	92	95
Do 2d 5½s,'40	92¾	94½
D E Indies 5½s, March, 1953	101¾	102
Do 6s, 1962	102¾	103¾
Estonia 7s,'67	82	84
Est RR (France) 7s, 1934	102½	102
Finland 6s, 1945	92¾	93½
Fin 6½s,'45	96	97
Ger Cent Ag Bk 7s, 1950	96¾	97¼
Ger G El 6½s, '40, xw	122	123½
Do 6½s,'40 xw	96	97¼
Gt Brit & Ire 5½s, 1929	..	99¼
Gt Brit & N Ire 5s, '29-'47	98	98¾
Hamburg 6s, '46	94	96

	Bid.	Asked.
H'berg 7½s, '50	100	103
Hol Am 6s,'47	100¾	101½
Hung L M 7½s, A, 1961	92¾	94½
Do 7½s, B,'61	92¾	93½
Hseder Stl 7s,'46	..	103
Ital Cred P W 7s, A, '37	94	95½
Do 7s, B,'47	92¾	94
Jap 4s, 1931	92¾	93
Leipzig 5s, 1947	98½	99
Lomb'd Ell 7s,'52	..	71½
Col Gas & Elec 5% pf	88	90
Com Credit pf	25½	26½
Do pf B	26	27½
Do 1st pf	100	101
Comf Inv Tr war	51½	52
Do 6½% pf	92	93
Do 7% pf	101	104½
Commercial Solv.	436	440
Conn Ry & Lt	65	..
Do pf	65	..
Con Cigar 6½% pr pf x w	84½	85½
Do 7% pf	90½	97½
Container A	14¾	14¾
Cont Bank (n)	60	61½
Do pf	125	128
Cont Insurance	85	85¾
Cres Carpet	30	31
Cr W P 1st pf	93	99½
Crown Zellerbach	18½	19½
Cuban Cane Sug	2¼	2¾
Cuban Dom Sug	2¾	3
Cushman's Sons	221	228
Do 7% pf	120	128
Do 8% pf	111	112
Curtis Pub pf	122	125
Cutler Hammer	144¼	145½
Debenhams Sec	34¾	36
De Beers Mines	25	25
Del & Hudson	117	120
Det, H & S W	73	..
Det & Mackinac	45	55
Do pf	60	70
Devoe & Raynolds 1st pf	113½	115
Dul, S S & A	2½	3½
Do pf	4	5
Dul Sup Trac	7	8
Do pf	30	45
Dupnan Silk pf	90	100
du Pont deb	113¾	114¼
Durham Hosiery	5¾	6
Do pf	40	42
Duques L 1st pf	99	99¼
Elec Power & Lt	137	146
Do full paid	137	..
Elk Horn Coal	3¼	4¾
Do pf	8½	9½
Emer Brant, A	8½	9¾
Do B	4¾	8
Emv Capwell	21	29
Equit O Bldg pf	29¾	..
Equit Trust	625	700
Erie & Pitts	60¾	64
Fairbanks	3	9
Do pf	13¾	25
Fashion Park	06¾	07
Do pf	99½	97
Fed Lt & Trac	100½	102½
Do pf	98	99¾
Fed Min & Sm	240	250
Do pf	100	100½
Fifth Av Bus	10¾	10½
Fisk Rubber 1st pf conv	46½	54
Florsheim Sh pf	95	102½
Fleischmann ctfs	83½	87
Frank Simon pf	104¾	105
Fuller pr pf	102	106
Gen Baking pf	130	137
Gen Cable pf A	104¾	105½
Gen Cigar pf	117¾	120
Gen Gas & E. B	98¾	100
Do 8% pf A	..	113
Gen Ice Cream	113	..
Gen Motors pf	107	..
Do 6% deb	107	..
Gen Ry Sig pf	103½	105
Gimbel pf	81¾	82
Glidden pr pf	102	103
Gold & Stk Tel	110½	115¾
Gotham Silk Hos 7% pf	..	97
Do 7% ex. war	..	99
Green Bay & W	80	92
Guant Sugar	2¾	3
Gulf M & Nor	42¾	45¾
Do pf	90	91
Gulf St Stl pf	106½	108¼
Hackensack Wat	25¾	26
Do pf A	27¼	29
Do pf A	27	27½
Hahn Dep S pf	90¾	95
Ham Watch pf	101½	103
Har Ison-Walker	30	..
Do pf	112½	114
Havana El Ry	9	9¼
Haw Pineapple	63¼	64½

	Bid.	Asked.
Helme (G W) pf	128¾	133½
Hershey Chocolate pr pf	106	106¾
Houston Oil	77	78½
Illinois Iassed line	70¾	74½
Ind M'cycle pf	..	82
Inger-Rand pf	110	..
Inter Rubber	8¾	9
Int Agricul pf	87½	87¾
Do pr pf	..	64
Int Nick pf, x d	120	122
Int Paper	50	70
Do 7% pf	83	89
Int Pow & Pap, B	17	17¾
Int Print Ink pf, w w	95½	97½
Int Rys of Cent Am ctfs	43¾	48
Do pf	74	74¾
Int Silver pf	109¾	110
Inter Dept St	70¾	71½
Do pf, w w	120	125
Do pf, x w	91½	92½
Iowa Central	2¾	3½
Iron Products	..	68¾
Is Cr Coal pf	105	..
Joliet & Chicago	138½	..
Jones Bros Tea	..	27
K C P & Lt 1st pf, B	103¾	103½
Kan City Sou pf	63	65
Kaufmann St	23	23¼
Kelly S T 6% pf	..	82
Do 8% pf	..	73
Kinney (G R) pf	100	102
Kraft Ph Ch pf	95½	99
Kresge (S S) pf	112¾	114¼
Kup'helmer (B)	..	42
Do pf	110	..
Leh Val Coal	21½	..
Do pf	40	42
Ldg & Meyers pf	110	133
Link Belt	30¼	35
Lowes, Inc, pf w w	93½	95
Do pf x w	88	94
Lorillard Co pf	99	103½
Louisiana Oil pf	91	92¾
Ludlum Steel pf	110	114
MacAnd & Forb	38½	40
Do 6% cum pf	107¾	..
McCrory, A	101¾	103
Do B pf	107	111
McIntyre Por	15¾	16½
Macy Co's	130	170
Do pf	84	90
Mallinson pf	96¼	103¾
Manati Sugar	12¾	15
Do pf	31½	37
Mandel Bros	24	27
Man Elev gtd	62½	68
Manhattan Shirt	29½	29¾
Do pf	119	124
Maracaibo Oil	13	13¾
Market St Ry	2½	3¾
Do pr pf	26½	27½
Do pf	8½	28
Do 2d pf	3½	18½
Martin-Parry	8	8½
Math Alkali pf	122	124
Maytag pf	83	84
Mengel Co pf	..	101
Met-G Plct pf	25	25½
Mexican Pet	202	232
Do pf	102	132
Michigan Cent	883	2000
Midl St Prod pf	224	249
Mil E Ry & L pf	103	103¾
Mimi & St L	2	2¾
M, St P & S S M pf	75	80
Do leased line	59½	61
Morris & Essex	77½	82
Motion Picture	125	128
Motor Products	122	128
Mullins Mfg pf	..	88
Nash C & St L	220	225
Nat Dept Stores 1st pf	94½	95
Nat Enamel & St x d	44¼	49
Nat Lead pf, B	118	119
Nat Rys of Mex 1st pf	5	6½
N O, Tex & Mex	33¼	145
N Y Dock	47	49
Do pf	83	94
N Y & Harlem	310	330
Do pf	106	295
N Y, L & W	103¾	108
N Y State Rys	..	15
Do pf	12¾	18
N Y Steam 6% pf	97	97½
Norf & West pf	98	..
N A Edison pf	100¾	101½
North Central	83	85
Norw T & R pf	29¾	35
Nunnally Co	5	7
Omnibus Corp pf	77	87
Open Collies	75	76½
Orpheum Circuit	23	30
Do pf	77	84
Otis Steel pr pf	96¾	100
Outlet Co pf	108¼	110

	Bid.	Asked.
Owens Bottle	78	79½
Pacific Coast	20	40
Do 1st pf	37½	41
Do 2d pf	27½	30
Pac T & T pf	125¾	130
Pan Am West, B	13¾	14
Panhan P & R pf	50	60
Pa Coal & Coke	7	8¾
Pa Dix Cem pf	54	54½
Pen & Ford pf	108	109
Pere Marquet pf	93½	95
Pet Milk	31	33
Phil Co 5% pf	49	49½
Do 6% pf	51½	52½
Phila Rap Tr pf	49¼	..
Phillips-Jones	51	53¼
Phoenix Hosiery	24	28
Do pf	94	97
Pierce-Arrow pf	83	84
Pierce Oil pf	30	40
P C, C & St L	100½	103
Pitts Coal pf	87	90
Pitts Ft W & C	131¼	..
Do pf	144¼	150
Pitts Ter Coal pf	..	59
Pitts Y & A	47½	..
Porto R Am Tob B	29	31
Prod & Ref	18	19
Do pf	41½	42
P S E & G pf	105¼	106¾
Pub Serv N J 7% pf	118	119
Do 8% pf	147½	150
Punta Aleg Sug	15	16
R R Sec Ill Cent	73½	75
Radio Corp pf	53¾	54¾
Rand Mines	35	36½
Rem Rd 2d pf	98½	100
Rem Type 1st pf	100¾	107
Do 2d pf	..	112
Ren & Saratoga	127	140
Rep Brass, A	103	104
Do pf x w	103	107
Reynolds Tob	70	76
Rutland pf	65	68
Safeway Stores 5% pf	93½	95
Do 7% pf	102½	105
Schulte pf	94	97
Shell Trans	45¾	47
Sinclair Oil pf	100	100¼
Sloss-Sheffield	58	63
Do pf	84	94
South Dairies, B	10¼	11
So Ry, M & O	110	115
Spalding 1st pf	112½	113
Sparks & With	250	265
Spang Chal pf	93	95
Stand Milling	100	132
Do pf	100	106
Stand P Gl	5	5¾
St Sanitary	44½	50
Studebaker pf	123	125
Symington	6¼	7¾
Texas & Pacific	101	108
Texas Pac C &O	17¼	17½
Thatcher Mfg	23¼	25½
The Fair pf	107	109
Third Av	14	17
Tob Prod, A div ctfs	13	14
Do C div ctfs	13½	17
Transue & Will	43¾	48
Truax Traer C	20¾	22
Twin City Rt pf	90¾	95
Un Ell Fish pf	125	125½
Union Pac pf	81¾	81¾
Un Biscuit pf	113	124
Unit Drywood pf	68	70
Un Paperboard	14	14¾
U S C I P 2d pf	19¾	20¾
US Dist Corp pf	82	84
U S Lea T pf	91	93¾
U S Steel pf	140	140½
U S Tobacco	83½	84½
Do pf	140	141
Univ Leaf Tob	77¼	77½
Do pf	122	123
Univ P & R pf	88½	93
Utah Copper	290	310
Vicksbg S & P	94½	..
Do pf	94¼	..
Victor T Mach	109	..
Va-Car C 7% pf	85	89
Va I C & C	23	26
Do pf	45	50
V El & P 7% pf	107¾	..
Vul Detin pf A	103	106
Wabash pf B	82	84
Ward Bak pf	77	77½
War Bros 1st pf	48	50
Webster Eisen	40¾	30½
Wells Fargo Ex	3¾	4½
West Dairy A	49	53
West El 1st A	73	73½
Wheel & L Erie	70	80
Do pf	85	80
White Rock	45	47
White Sew Mach	20¼	20½
Do pf	42	42½
Wilcox O & G	19½	20
Worthingt Pump pf A	85	89½
Do pf B	77	77½
Yel Trk & C pf	85	100

STOCKS

	Bid.	Asked.
Abr & Straus pf	100	103¾
Adams Express	610	630
Do pf	87½	89
Adams Millis	30¾	32
Adv Rumely pf	38	50
Ala & Vicksburg	108	..
Albany & Susq	193½	215
Alco & Western	100	..
Alliance Realty	110	113
Amal Leather	6	6½
Do pf	35	58½
Am Bank Note pf	60½	61
Am Beet Sugar	14½	16
Do pf	50	51
Am Brake Shoe pf	115¾	120½
Am Can pf	139	139½
Am Car & Fdy pf	114	115
Am Chain pf	75	80
Am Express	325	475
Do ctfs	300	..
Am Hide & Leath pf	7	7½
Am Home Prod	72	73
Am Mach Fdy	167	171
Do pf	210	..
Do pf x w	110	112
Am Metal pf	120¾	125
Am Nat Gas pf	70¼	72
Am Piano	4½	5
Am Rad St San pf	135	..
Am Republics	46½	48
Am Shipb'ldg	86	90
Am Ship & Com	3¾	3¾
Am Sm & Ref pf	135¾	136¼
Am Snuff	170	180
Do pf	100	107
Am Sugar Ref	77¾	77½
Am Tobacco pf	115	116
Am Type Found	145	146
Do pf	109	110
Am Water Wks	100	101
Am Woolen pf	40½	41
Ann Arbor	33½	..
Do pf	11¾	..
Archer D Mfd pf	110	114½
Artloom	24½	28
Do pf	94½	100
Assoc Apparel	53¾	59¼
Assoc Dry Goods 1st pf	80	90
Atlas Powder pf	101	102
Atlas Tack	12¾	14½
Austin Nichols pf	35	38
Aus Cred Anst	53½	57¼
Auto Strop Raz A	45¾	46
Bait & Ohio pf	75	76½
Barnet Leather	9	14
Do pf	..	55
Bayuk Cigars	96	100
Beech-Creek	35	41
Beech Nut Pack	85	87
Belding Heminway	11¼	12
Bel M Ry P pf	82½	82¾
Bloomingdale pf	105	110
Blumenthal pf	84¾	102
Booth Fisheries 1st pf	46¼	49
Botany C Mills	8½	10½
British Emp Stl	3¾	3¾
Do 1st pf	..	39
Do 2d pf	6	6¾
Brockway Motor pf ctfs	105¾	110
Brooklyn Edison	350	475
Bklyn Man Tran pf x d	82	86
Brown Shoe	44½	45
Bucyrus Erie pf	112¾	116
Buff R & Pitts	80	88
Do pf	100	..
Burns Bros A	92	99
Do B	24	29½
Do pf	94¾	97
Calif Petroleum	24	30
Canada So	54¾	58
Can Cot of Ohio	82½	85
Cav Dobbs	22¾	23
Do pf	91½	94¾
Celotex pf	85	86½
Cen Aguirre As	31¾	33½
Cen Alloy Stl pf	110½	111½
Central R R N J	315	332
Century Ribbon	11½	13¾
Do pf	69¼	70
Certain-teed pf	60	74½
Chi & Alton ctfs	4	13
Do pf ctfs	8	20
Chi & R Isl	45	57
Chi & Northwest pf	133	138
Chi, R I & Pac 7% pf	103½	106
Chi, St P,M & O	64¾	65½
Do pf	125	..
Chi Yellow Cab	29	30½
Chickasaba C Oil	38	39
Chile Copper	72¾	100
Christie-Brown	85	110
Cin Sand & C pf	66	..
City Ice & F	51½	52
Do pf	98	100
City Investing	144½	245
Do pf	102	120
Cleve & Pitts ap	44	46
Col & Atk pf	83	93¾
Col Fuel & I pf	135	155
Col Southern	110	116
Do 1st pf	70	78¾
Do 2d pf	68	71½
Col Gas & Elec 5% pf	88	90
Com Credit pf	25½	26¾
Do pf B	26	27¾
Do 1st pf	100	101
Comf Inv Tr war	51½	52
Do 6½% pf	92	93
Do 7% pf	101	104¾
Commercial Solv.	436	440
Conn Ry & Lt	65	..
Do pf	65	..
Con Cigar 6½% pr pf x w	84½	85¾
Do 7% pf	90½	97½
Container A	14¾	14¾
Cont Bank (n)	60	61½
Do pf	125	128
Cont Insurance	85	85¾
Cres Carpet	30	31
Cr W P 1st pf	93	99½
Crown Zellerbach	18½	19½
Cuban Cane Sug	2¼	2¾
Cuban Dom Sug	2¾	3
Cushman's Sons	221	228
Do 7% pf	120	128
Do 8% pf	111	112
Curtis Pub pf	122	125
Cutler Hammer	144¼	145½
Debenhams Sec	34¾	36
De Beers Mines	25	25
Del & Hudson	117	120
Det, H & S W	73	..
Det & Mackinac	45	55
Do pf	60	70
Devoe & Raynolds 1st pf	113½	115
Dul, S S & A	2½	3½
Do pf	4	5
Dul Sup Trac	7	8
Do pf	30	45
Dupnan Silk pf	90	100
du Pont deb	113¾	114¼
Durham Hosiery	5¾	6
Do pf	40	42
Duques L 1

We deal in

Dry Ice Holding Corp.

KIELY & HORTON
76 William Street, New York
Phone: JOHN 6330-4151
Established 1919

BANK STOCKS

Central Hanover Bank & Trust

Bankers Trust

National City

Straus National

BROOMHALL, KILLOUGH & Co., Inc. 115 Broadway New York
Telephone BARCLAY 2500
Members Assn. of Bank Stock Dealers

Bristol & Willett
BUY AND SELL
Natl. Park Bank
Chase Natl. Bank
Natl. City Bank
Public Nat. Bk. & Tr.
Lawyers Mortgage
Bond & Mortg. Guar.
Title Guar. & Trust
Westchester Fire Ins.
American Ins.
American Insurance

Bristol & Willett
Members of
Unlisted Securities Dealers Association
Association of Bank Stock Dealers
115 Broadway, N. Y. Tel. Barclay 0700

Resumé of Aeronautical Companies

Containing Data on 109 Companies

COPY ON REQUEST

Mid-Year Revision, June, 1929

J. ROY PROSSER & Co.
Members
Unlisted Securities Dealers Ass'n
Association of Bank Stock Dealers
52 William St., N.Y. Hanover 7778

CHASE NATIONAL BANK

Amer. Re-Insur. Co.

Rem'gton Arms Co.

Amer. Surety Co.

Stone & Webs'r, Inc.

N. Y. Trust Co.

Charles E. Doyle & Co.
CHASE NATIONAL BANK BUILDING
30 Pine St. New York Tel.-John 4500
Members
Unlisted Securities Dealers Ass'n
Association of Bank Stocks Dealers

ORDERS DRIVE WORK COMPLETED BY 1931

Public Service Board Acts on New York Central's Electrification Project.

CITY'S DREAM OF 40 YEARS

Road Is Working to Complete Entire Project Under a Single Operation.

Special to The New York Times.

ALBANY, N. Y., July 1.—In an order today the Public Service Commission gave the New York Central Railroad until Jan. 1, 1931, to complete the electrification of its west side freight line between Seventy-second Street and Spuyten Duyvil.

Chairman Prendergast recently conducted a hearing at which it was brought out that the railroad company was working to complete the electrification and at the same time carry out a plan for the elimination of grade crossings and make certain other public improvements, with the aim of finishing all the work under a single operation.

The Transit Commission on Feb. 20, 1919, ordered the elimination of all grade crossings between Spuyten Duyvil and St. John's Park. Further negotiations to complete the details were necessary, and the amended plan is now before the Transit Commission for approval. Much work has already been accomplished.

Electrification work that must be done by the railroad company, Chairman Prendergast said in his memorandum, is essentially a part of the railroad's facilities. The other important changes involved, he said, look to the comfort and health of the people of the municipality, and the physical improvements will take the place of what have been heretofore regarded as municipal eyesores.

The plans of the New York Central for elimination of all grade crossings on the Hudson River waterfront in New York City embody a dream toward which the city has been striving for forty years. The plans as worked out by engineers of the railroad in conjunction with city engineers were approved by the Board of Estimate on June 3.

The entire scheme, which includes the elimination of "Death Avenue," as Eleventh Avenue is called, as well as the extensive improvement of Riverside Park, is expected to cost at least $175,000,000. The railroad's part will be about $110,000,000.

Royal Typewriter to Split Shares.

Stockholders of the Royal Typewriter Company yesterday approved a proposal to increase the no par common shares from 134,352 to 269,704 and to split the shares, two for one. They also approved a proposal to give the holders of $100 par preferred stock two votes for each share, thus maintaining the proportionate voting power of both classes of stocks.

UTILITY EARNINGS.

Results of Operations as Announced by Public Service Companies.

Consolidated Gas of Baltimore.

The report of the Consolidated Gas, Electric Light and Power Company of Baltimore for the twelve months ended on May 31, 1929, shows a net income of $6,626,696 after taxes, depreciation, interest and other charges, equivalent after preferred dividends to $5.36 a share earned on 1,046,565 no-par shares of common stock outstanding on June 15, 1929, comparing with a net income of $5,518,096 in the preceding twelve months, equal to $4.40 a share on the same capital basis.

Gross revenue was $26,872,551, against $25,192,254, and the surplus after all dividends was $2,726,144, against $1,944,293.

New York Water Service.

Gross revenues of $2,566,674 are reported by the New York Water Service Corporation for the year ended on May 31, 1929, against $2,289,413 for the preceding twelve months. Gross income after expenses, maintenance and ordinary taxes was $1,517,059, against $1,290,979 in the preceding year.

People's Light and Power.

Net operating income of the People's Light and Power Corporation in the year ended on April 30, 1929, amounted to $3,213,925, an increase of 9.8 per cent over the preceding twelve months. After bond interest and preferred dividends, a balance of $740,230 was available for the common stock, equal to $4.22 a share on 175,046 shares of class A common stock outstanding on April 30.

E. C. Deal, president, announced yesterday that the company had recently acquired the Eastern Minnesota Power Corporation, the West Virginia Utilities Company, the Neches Water Company of Beaumont, Texas, and other properties. The Neches Water Company furnishes water at wholesale to the city of Port Arthur and to many industrial plants in the territory.

Wisconsin Hydro Electric.

The Wisconsin Hydro Electric Company reports gross revenues of $674,509 for the year ended on May 31, 1929, against $620,011 for the preceding twelve months. Gross income after expenses, maintenance and ordinary taxes was $390,662, against $330,275 the year before.

Lower Austrian Hydro-Electric.

The total receipts of the Lower Austrian Hydro-Electric Power Company (Newag) in the first four months of 1929 were $379,610, against $320,496 in the same period last year, and net earnings after expenditures were $111,433, against $116,076.

Virginia Electric and Power.

The Virginia Electric and Power Company reports consolidated gross earnings for May of $1,412,321 and net operating revenue of $619,566, compared with $1,315,814 and $566,699 respectively during May 1928. This is after taxes but before interest and amortization. The net income for the twelve months ended on May 31 after all charges was $5,462,044, against $4,780,815 during the previous twelve months.

UNITES TEN UTILITIES.

Cities Service Forms Company to Absorb Tennessee Subsidiaries.

The Cities Service Company has organized a company, to be known as the Tennessee Central Service Company, to consolidate into one concern ten of its electric light, power, gas and traction subsidiaries operating in upper East Tennessee, Virginia and North Carolina. The new company is capitalized at about $10,000,000.

The companies to be included in the merger are the Bristol Gas and Electric Company, the Tennessee Eastern Electric Company, the Elk Park Light and Power Company, the Erwin Light and Power Company, the Butler Light and Power Company, the Newland Light and Power Company, the Roane's Creek Light and Power Company, the Bluff City Light and Power Company, the Watauga Power Company and the Johnson City Traction Corporation.

Permission has been granted to the new company by the Tennessee Railroad and Utilities Commission to issue $5,500,000 of 5½ per cent twenty-five-year mortgage bonds, 16,000 shares of preferred stock and 35,000 shares of no par common stock.

Zonite Products Offers Stock.

The Zonite Products Corporation is offering stockholders one additional share at $20 for each share held. The proceeds will be used to acquire the Barnes Chemical Company of Philadelphia if the present negotiations for the latter are concluded. A meeting of stockholders has been called for July 11 to act on the increase in stock.

NEW INSULL COMPANY SEEN

Chicago Has Theory of $1,000,000,000 Holding Corporation.

Special to The New York Times.

CHICAGO, July 1.—With the denial of Samuel Insull of reports of an impending merger of the Middle West Utilities and North American Companies, La Salle Street evolved today another explanation of the strength of the Insull stocks. It was said the Insull Utilities Investment Company would be expanded gradually into a $1,000,000,000 holding corporation and would acquire control of the common shares of the various companies now headed by Mr. Insull.

The report was that control of the Middle West Utilities Company, which now is the principal Insull holding concern, would be acquired, and that thereafter practical control of the People's Gas and Commonwealth Edison companies and the Public Service Company of Northern Illinois would be obtained.

Alexandria Water Company Sold.

The Alexandria Water Company, serving Alexandria, Va., and portions of Arlington and Fairfax Counties in that State, has been acquired by the American Water Works and Electric Company, Inc., it was announced yesterday. The terms were not revealed. The latter company now owns and operates forty water companies in sixteen States.

FINANCIAL NOTES.

Tucker, Anthony & Co. are distributing a circular on convertible bonds.

Edward Lowber Stokes & Co. have moved their offices in Philadelphia to 1,708 Locust Street.

Morrison & Townsend have issued an analysis of the Crucible Steel Company.

BANK STOCKS

We wish to buy

200 Bank of Manhattan
500 Chase National (new)
100 Chatham Phenix
100 Empire Trust Co.
100 Guaranty Trust Co.
200 Hibernia Trust Co.
1000 Irving Trust

We wish to sell

500 Bankers Trust
500 Chase National (new)
100 Chatham Phenix
500 Chemical Bank
200 Guaranty Trust
1000 Irving Trust
500 National City

GILBERT ELIOTT & Co.
Members New York Stock Exchange
Members Assn. of Bank Stock Dealers
11 Broadway BOWling Green 1200

Chase National

Chemical National Bank

Manufacturers Trust Co.

Public National Bank

Lawson & Company
Members Unlisted Securities Dealers Ass'n.
Members Assn. of Bank Stock Dealers
111 Broadway Rector 1380

Bank and Trust Co. Stocks

Bought—Sold—Quoted

Bankers Capital Corporation
44 WALL STREET, N. Y.
TELEPHONES { HANover 1420 / BEEkman 1430 (2nd)
Direct private wires to Hartford, Bridgeport, Waterbury, New Haven

National City

Chase National
Old, New & Rights

Guaranty Trust

Chemical Bank & Trust Co.

Broadway National Bank

CURTIS & SANGER
Established 1885
Members { New York Stock Exchange / Boston Stock Exchange
NEW YORK 37 Wall St. 45 East 17th St. BOSTON 53 Congress St. 645 Beacon St.
Private telephones to Boston, Hartford and New Haven

Chase Nat'l Bank
Equitable Trust Co.
Bankers Trust Co.
National City Bank

Ralph B. Leonard & Co.
Members Assn. of Bank Stock Dealers
Members Unlisted Securities Dealers Assn.
25 Broad St. Whitehall 4870
Specialists in Bank & Insurance Stocks

OVER-THE-COUNTER QUOTATIONS FOR UNLISTED SECURITIES

MONDAY, JULY 1, 1929.

Quotations for Over-the-Counter Securities are unofficial. Those included in these tables are obtained from many brokers and dealers. The source which supplied any quotations in this list will be given upon request.

PUBLIC UTILITY SECURITIES.

	Bid.	Asked.
Alabama Power pf (7)	105	111
Am Elec Securities	9	12
Do partic pf	27	30
Arkansas P & L 7% pf	102	105
Asso Tel Util 6% pf	86	91
Do 7% pf	97	102
Atlantic City El pf (6)	104	108
Augusta Aiken R R & E 30	42	
Do pf	80	85
Bangor Hydroelec pf	118	123
Bingham L H&P pf (6)	100	103
Broad River Pwr pf (7)	93	100
Carolina P & L pf (7)	107	109
Cent Ark P & L pf (7)	101	104
Cent Illinois Pwr 5% pf	94	
Do 7% pf	105	107
Cent Pwr & Lt pf (7)	100	104
Cent Pub Svc 7% pf	98	99
Cleve Elec Illum, new	94	96
6% pf	110	112
Columbus Ry, P&L (6)	210	
Do pf, B (6½)	102	108
Do pf (6)	105	108
Con Traction (4)	56	58
Conn Lt & Pwr 7% pf	117	119
Do 6% pf	119	122
Do 5½% pf	98	100½
Consumers Pwr 6% pf	101½	103
Do 6.60 pf	103	105
Dallas P & L 7%	110	
Dayton P & L 6% pf	108	110
Derby Gas & El 7% pf	93	97
Det & C Tunnel Co	5¾	6¾
Eastern Texas Elec pf	102	107
Eastern Util Inv, A	22	24½
Elec Investors pf (6)	97	99
Erie Railways	5½	6½
Do 7% pf	59	
Essex & Hud Gas (6)	143	
Fed Water Svc 6½% pf	94½	98
Do 7% pf	96½	100½
Foreign Lt & Pwr pf (7)	93	97
Ft Worth P & L 7%	113	115
Gas & Elec Bergen (5)	93	
General Gas & Elec cfts	23	25
Hudson Co Gas (8)	143	
Idaho Pwr pf (7)	103	107
Illinois P & L 6% pf	93	98
Inland Pwr & Lt 7% pf	89	93
Interstate Pwr 7% pf	94	97
Jamaica W S pf (3.50)	52	54
Jersey Cent P&L 7% pf	90½	101½
Kan Gas & Elec 7% pf	102	105
Kentucky Sec (4)	150	180
Do pf (6)		85
Kings Co Light 7% pf	109	112
Lake Superior Dis P 7% pf	90	
Los Angeles Gas & Elec 6% pref	102	104
Metropol Edison pf (6)	98	100
Do 7% pf	104	109
Miss River Pwr (6)	100	103
Missouri Pub Svc pf (7)	96	99
Mountain Sts Pwr (1)	14	16
Do 7% pf	97½	101½
Nassau & Suffolk L 7%	104	107
Nat Pub Svc pf (7)	92	94
Nat Wat W units (4.50)	68	70
Nebraska Pwr 7% pf	108	111
New Orl P S 7% pf	102	105
Newark Consol Gas (5)	93	
N J Pwr & Lt 6% pf	99	102
N Y Steam Corp (7)	450	475
Nor Con U 7% cum pf	100	
North N Y Util 7% pf	105	108
North Texas Elec	9	11
Do 6% pf	28	30
Ohio Pub Serv pf (7)	105	108
Ohio Riv Edison pf (7)	105	108
Oklahoma G & E 7%	107½	109½
Penn-Ohio P & L 6% pf	95	98
Do 7% pf	107	110
Penn Pwr & Lt pf (7)	109	111
Portld El & Pwr 6% pf	83	88
Do 7% pf	98	102
Puget Sd P&L pr pf (5)	86	89
Pub Svc of Col 7% pf	104	107
Rcch G & E 7% pf, B	103	106
Do 7% pf, C	99	102
Secur Corp Gen (4)	570	620
Do 7% pf	100	104
Shaffer Oil & Ref 7% pf	92½	96
Sioux City G & E	98	101
Somerset Un Mid L (4)	72	
So Jersey G E & T (8)	130	
Southern Cities Util	40	45
Do 6% pf	70	75
Do $6 pf	80	82
Southern Col Pwr, A(2)	27	28
Do 7% pf	101	
Swestern L & P pf (6)	84	89
Do A pf (6)	85	90
Do B pf	50	60
Standard G & E 7% pf	107	110
Standard Pub Svc	10	
Do units	95	100
Tenn Elec Pwr 7% pf	102	105
Do 6% pf	96	98
Texas Pwr & Lt 7% pf	113	116
Toledo Edison 7% pf	105	111
Un G & E (NJ) 5% pf	70	80
Un G & E Conn pf (7)	90	95
Un Pub Svc units	85	90
Utah P & L pf (7)	105	108
Utica G & E pf (7)	103	106
Util Pwr & Lt 7% pf	96	99
Virginian Ry (7)	163	175
Wash Ry & Elec	850	
Do pf (5)	96	96½
Western States G & E 30		
Do pf (7)	99	103
Winnipeg Electric	76	76½
Do pf	105	106

Bonds.

	Bid.	Asked.
Appalach U 1st 5s, '41	99	100½
Asso Tel Util 5s, 1942	89	92
Do 6s, 1947	96	98
Broad River Pr 5s, '54	92	95
California Pwr 6s, '31	100	
Central G & E 5½s, '46	90½	
Col Pwr 1st 5s, '52	102¼	
Col Elec Pwr 6s, '47	102	
Col G & E 1st 5s, '56	96	96½
Con G of N J 5s, '36	92½	100
Do 5s, 1962	96	98
Con Trac, 1933	77½	78½
Dallas Gas 6s, 1941	101	
El Paso 5s, 1930	100	101
Gal-Houston 5s, 1954	78	84
Gas & Elec Bergen (5)	93	
Do 5s	100	102
Houston Elec 1st 6s, '55	94½	96½
Hudson Co Gas 5s, '49	100	102
Indiana svc 5s, 1950	89	92
Jer Cent P & L 5½s, '45	97½	99
Jer City H P 4s, 1949	40	42
Los A G & E 1st 5s, '39	104	105
Do 5s, 1952	103½	104
Louis G & E 5½s, '54	102	104
Do 5s, 1952	100	102
Do 6s, 1937	101	
Miss Gen Elec 5s, '34	99	
Me P & L 1st 5s, '58	100	102
Miss States 1st 5s, '38	95½	98½
Do 1st 6s, 1938	99	101
Munic Gas (Texas) 5s,	100	104
Newark C Gas 5s, '48	100	102
Newark P Ry 5s, 1940	95¾	96¼
No Con Util 5½s, 1948	99	100
No Jersey Pr 6s, 1948	99	100
North Sh Coke 6s, '47	99	100
North States Pwr gold notes 5½s, 1940	97	99
North Texas El 5s, 1940	99	65
No Util 6s, 1943		96
Do 6½s, 1943		96
Okla Gas & Elec 5s, '50	98½	98
Do 6s, 1940	100¾	
Pac G & E ref 6s, 1941	108	110
Do 5½s, 1952	104½	105½
Paterson Ry 5s, 1941	80	
Puget Sd P & L 5½s, '49	90	100
St Paul Gas 1st 5s, '44	99	101
Do gen 6s, 1952	104	107
San Diego G & E 5s, '47	90	
Do 6s, 1947	102¾	
Do 5s, 1939	99½	100½
Seattle Elec 5s, 1929	99½	100
So Jer Gr 5s, 1929-1935	100	102
Stand G & E 6s, 1935	99½	101
Do 6% gold cfts, 1951	100¾	
Do 6s, 1936	100½	
Texas Pwr & Lt 5s, '56	97	101
Un Elec of N J 4s, '36	90	92
Virginia Pub Ser 5½s, '40	94	95
Do con 6s, 1948	87	91
Wis-Min L & P 5s, '44	97	100
Wis Pub Ser 1st 5s, '42	98½	
Do 1st & ref 5½s, '28-'29	99½	102
Do 1st ref 6s, 1952	101½	103½

Tel. and Tel. Stocks.

	Yesterday. Bid.	Asked.	Saturday. Bid.
Am Dist Tel, N J	90	95	90
Do pf	109	111	110
Am T & T pf (7)	102	103	102
Do D pf (6)	85	86	85
Bell Tel of Can(8)	163	166	163
Bell T of Pa(6.50)	113	116	113
Cin S Bell (4½)	118	122	118
Comm-U Tel N Y (1.25)	17	21	17
Comm-U Tel of Md	68	75	68
Cuban Tel (8)	115		115
Do pf (7)	109	115	109
Div Inv pf (7)	103	106	103
E & Bay Tel (4)	65	70	65
F'klyn Tel (2.50)	40	45	40
Int Ocean Tel (6)	104		104
Lincoln T & T (8)	125		125
Mtn Sts T & T (8)	151	155	153
N Eng T & T (8)	140	143	140
N Y Mut T (1.50)	20	24	20
NW Bell T pf (6.50)	103½	107½	103½
Ohio Bell TUS (1)	110	113½	110
Pa & A T & T (1)	14	16	14
Penin Tel (7)	127		127
Do pf, A (7)	105	106	106
Porto Rico T (6)	100		100
Do pf (8)	100		100
Roch 1st pf (6.50)	106½	108	106¾
So A & Tel (1.25)	18	22	19
So Bell Tel pf (8)	116	118	116
So N Eng T&T (8)	187	193	187
Tri-State T&T (6)	125		125
Do pf (60c)	9½	10¼	9½

ONE HUNDRED DOLLAR BONDS.

	Bid.	Asked.
A & O T 4s, 1930	77	80
B M T 6s, 1968	92	94
Chi & East Ill 5s, 1951	78	81
Fla East Coast 5s, 1974	68	72
Hudson Man ref 5s, 1957	85	90
Ho. K & T gr lien 5s, '62	97	100
Do adjust 5s, 1967	104	106
N Y Cent ref 5s, 2013	102	104
N Y, N E & H 6s, 1940	163	165
North Pac ref 6s, 2047	103	104
Phila & R Coal 7s, 1973	80	85
Reading 4½s, 1997	93	95
St L-San Fran 4s, 1950	84	86
Seaboard Air L 6s, 1945	69	73
S Pac S F Term 4s, '50	80	83
Virginian Ry 5s, 1962	100	102
Western Pac 5s, 1946	99	100

INDUSTRIAL AND PUBLIC UTILITIES.

	Bid.	Asked.
Am Pwr & Lt 6s, 2016	103	105
Am Smelters 5s, 1947	98	100
Am T & T deb 5s, 1960	101	103
Do 5½s, 1946	104	106
Armour & Co 5½s, 1943	87	89
Brooklyn Edison 5s, 1949	102	103

NEW YORK CITY BONDS.

	Bid.	Asked.
4½s, Dec. 15, 1971	103	104¼
4½s, July, 1967	102¾	104¼
4½s, June, 1963	102¾	104¼
4½s, March, 1963	102¾	104¼
4½s, May and Nov., '37	102¾	104¼
4½s, Nov., 1978	102¾	104¼
4½s, Jan., 1977	102¾	104¼
4½s, Feb. 15, 1976	102¾	104¼
4½s, June, 1974	102¾	104¼
4½s, April, 1975	102¾	104¼
4½s, Jan., 1967	102¾	104¼
4½s, April, 1966	102¾	104¼
4½s, March, 1964	102¾	104¼
4½s, March, 1962	102¾	104¼
4½s, Sept., 1966	102¾	104¼
4½s, March, 1936-56	102¾	104¼
4s, May, 1958	97¾	99¾
4s, May, 1959	97¾	99¾
4s, Nov., 1959	97¾	99¾
4s, May, 1960	97¾	99¾
4s, May, 1936-54	97¾	99¾

The following are quoted on a Percentage Basis:

	Bid.	Asked.
4½s, May, 1957	95½	96½
4½s, Nov., 1956	95½	96½
4½s, Nov., 1955	94½	95½
4½s, Nov., 1936	94½	95½
4½s, Dec., 1931	97½	98½
4½s, Nov., 1954	97½	98½
4½s, Nov., 1954	97½	98½
4½s, May, 1964	97½	98½
4½s, 1936-54	97½	98½

INDUSTRIAL ISSUES.

	Yesterday. Bid.	Asked.	Saturday. Bid.
Aeolian Co pf (7)	65	70	65
Aeolian-Weber	20		
Do pf	45		
Am Book Co	100	105	100
Am Can Prop	4	6	4
Am Chatillon Corp	75	80	75
Do pf	95	100	96
Am Hard Rubber	81	85	82
Am Hardware (4)	63	65	63
Am Lith (1.00)	73	78	73
Do pf (7)	105	110	105
Am Meter Co (5)	116	118	116
Am Manuf (3)	46	50	46
Do pf (5)	63	68	63
Babcock & W (7)	127	133	127
Baker (J F) Chem	13	17	15
Barnsdall cl A (2.50)	35	38	34
Do pf (7)	99	102	99
Bliss (E W) 1st pf (4)	58		58
Do 2d pf (60c)	10		10
Bohn Refrig (7)	83	87	83
Bon Ami B (2.50)	45	50	45
Bowman Biltmore	3	4½	3½
Do pf	35	37	35
Do 2d pf	17	22	16
Bruns-Balke-Collender pf (7)	108	110	107
Bunker Hill & S M & Co (6)	138	143	138
Burden Iron pf	28	28	28
Canadian Celanese	13½	15	13¼
Do pf	45	47	
Carnation pf (7)	100		103
Cent Distrib	9	12	8
Do pf	87		88
Chestnut Smith	2	7	3
Do pf	40	50	40
Claude Neon Lts	37	37¾	37
Clinchfield Coal	12	18	12
Do pf (7)	90	100	90
Colts Patent	33	38	33
Columbia Baking	2	4	2
Do 1st pf (7)	40		
Do 2d pf (7)	17		17
Campo Shoe Mach	9	11½	9
Con Nalm pf (4)	105	108	105
Crosse & Blackwell	16	21	16
Crowell Pub (6)	228	238	228
Do pf (7)	107	111	107
De Forest Phone	2	4	2
Dictaphone (2)	55	58	54
Do pf (8)	109		109
Dixon (J) Crucible	168	171	168
Doehler Die C pf (3.50)	37	45	36
Do pf (7)	101	103	100
Doug Shoe pf (7)	77	82	78
Dravo Contr (3)	78	80	78
Durham Duplex A	32	33	32
Eisemann Magneto	34	38	34
Do pf (7)	96	100	96
Electrographic (2)	50	55	50
Do pf (7)	93	95	93
Do warrants	5		5
Elec Prod of Colo	45	50	45
Fisher Brass Corp. cl A (2)	20	24	20
Foote-Wheeler (4)	42	46	42
F'klyn Ry Sup (1)	65		65
Gen Firepr pf (7)	109	113	109
Gt Nor Paper (3)	58½	60½	58½
Graton & Knight	7	9	7
Do pf (7)	36	40	36
Hale & Kilburn pf	10	15	10
Harv Pulley (4)	110	120	114
Do pf (7)	117	119½	117
Her'g-Hall-M Safe Co. (5a)	230	250	230
Hoyt Scales	11	18	11
Do pf	47	51	47
Hudson River Nat	30	40	30
Do pf	85	92	85
Ind Acc pf (7)	83	87	84
Int Textbook	21	25	21
Jessup & M Paper	8	8	4
Do pf	20	30	20
Keyes Fib. A (3)	43		43
Lanston Mono (6)	127	131	127
Lawr P Cem (8)	90	95	90
Liberty Baking	11	14	11
Do pf (7)	60	65	60
Mar Rubber (3)	48	52	48
Merck Corp pf (4)	67	70	67
Midland Roy com	23½	26½	25½
Nat Cash'r Co (2)	134	139	134
Do pf (7)	110	113	110
Nat Licorice	70		
N J Worsted pf	50		
Niles-B-P pf (6)	104		104
North Secur (9)	144	148	145
Office Sys & Sup	18	19	16½
Ohio Leather	8	10	8
Do 1st pf (7)	80	85	80
Onondaga Pott pf (7)	100	104	100
Otis Steel pf (7)	100	104	100
Parker Pen (2)	30	34	30
Do pf (7)	100	104	100
Penn Salt (4)	100	105	100
Pepperell Mfg (10)	250	260	250
Pierce, But & P	5	7	5
Do pf	30	40	30
Pierce, But & P 6½% pf	63	75	63
Pittsburgh Brass pf (7)	90	95	90
Pittsburgh Steel pf	50	55	50
Roxy Theatre	2¾	2¾	2¼
Do A (3.50)	26	28	26
Do units	28¾	29¾	27
Rubel Coal & Ice	11	13	11
Safeed Chk Wrtr	6	7½	6
Scovil Mfg (3)	63½	65	63½
Segal L&Hp(3.50)	40	48	40
Ship Car L par, A (2)	22	25	22
Singer Mfg (a10)	540	560	540
Smith (A O) (1.20)	200	210	195
Smith Corona T(3)	47	50	47
South States Oil	1	1½	1
Splitdorf-Beth Elec	8½	9	9
Stand Screw	135	138	135
Stand Textile pf	6	8	6
Stewart-Warner	68	74	68
Do B (7) new	44	48	44
Superheater (2)	172½		173½
Taylor-War I & H	18		17½
Do pf	62½		63½
Technicolor, Inc	79	81	72
Telautograph pf (7)	98		98
Tenn Prod Co (4)	45	49	45
Trent Proc Corp	1	1½	1
Tubize A Silkpf (6)	90	95	90
Uni Bus Pub pf (7)	91	93	91
U S Finishing (5)	118	123	112
Do pf	94	98	94
United Pub pf (7)	98	102	98
Utah South Oil		2¾	
Walker Dishw Co	33	37	33
Ward-La Fr Truck pf	32	33	32
Weich G Juice (1)	90	100	85
Do pf (7)	101		101
W Va P P (2)	56	60	56
Do pf (6)	100	102	100
Westland Oil (3)	25	27	25
Wheatsw'th pf (7)	103	107	103
Wheeling Steel	90	92	90
Do pf (8)	125	130	125
Do pf, B (10)	135	140	135
White R Min Spg pf (7)	99	103	99
Do 2d pf (15)	200	230	200
Wilcox & G (3)	77	83	77
Williams Alloy pf	28	32	28
Winch Reptg Arms	23	50	40
Do pf (7)	73	76	73
Winch-Simm'ns pf	25		
Woodward Ir'n (4)	60	64	60
Worcester Salt (5)	93	97	93
Do A and extras			

Bonds.

	Bid.	Asked.
Abbott's Dairies 6s, '42	99½	100½
Adams Express 4s, '47	77	81
Am Meter 6s, 1946	101½	103
Am Thread 5½s, 1928	97	99
Am Tobacco 4s, 1951	86½	
Am Type Fdrs 6s, '37	100	103
Do 6s, 1938	101	104
Am Wire Fabric 7s, '42	98	100
Bear Mtn-Hudson River Bridge 7s, 1953	104	105
Bilt-Conc Corp 7s, '36	100	103½
Bon & Me R R 4½s, '29	99	
Do 6s, 1993	98½	100
Chapin-Sacks 7s, '34	90	93
Chicago Stk Yds 5s, '61	83	87
Clyde S S 5s, 1931	99	
Con Coal 4½s, 1934	80	
Con Tobacco 4s, 1951	85	
Cont Sugar 7s, 1938	55	65
Equit O Bldg deb 5s, '52	89	91
Fisk Tire Fs 6½s, 1935	98	101
Gobel (Adolf) 6s, 1936	93	100

Direct Private Wire to Boston

Hud. Valley Coke & Prod. 7s
Commonwealth Bd. Issues
Austin Street Rwy. 1st 5s
Springfield Fire & Mar.
Nat'l Theatre Sup. Pfd.
Flour Mills of Am. 6½s
Manchester Term. 7s
One Park Lane 6½s
Oregon Elec. Ry. 5s
Virginian Power 5s
Salts Textile 8s
N. H. Fire Ins.
A. E. Little 7s

H. D. KNOX & CO.
Members Unlisted Securities Dealers Ass'n
NEW YORK 11 Broadway Tel. Hanover 1399
BOSTON 27 State St. Tel. Hubbard 0950

CITY
Irving Trust
Chase
Manufacturers
Bank U. S.

Elect. Power
ASSOCIATES

B. H. ROTH & CO.
Members New York Stock Exchange
Associate Members N. Y. Curb Exchange
Members Ass'n Bank Stock Dealers
52 Wall Street, New York
Tel. Hanover 8410 to 8435

BANK & INSURANCE STOCKS

Amer. Surety Co.

American Re-Insurance
Baltimore American Ins.
Hanover Fire Ins.
Stock & "Rights"
National Liberty Ins.
Peoples Nat'l Fire Ins.
Sun Life Assurance

WARD & CO.
Members Unlisted Securities Dealers Association Association of Bank Stock Dealers
Tel. 8321 Rector 120 Broadway

J. K. Rice, Jr. & Co.
BUY & SELL
Guaranty Trust & Rts.
Chase Nat. Bk. & Rts.
Bankers Trust Co.
Nat. City Bank
Irving Trust Co.
Home Insurance
Niagara Insurance
Fidelity & Casualty
United Founders
American Founders
Cities Service Co.
5s, 1969, with warrants

J.K. Rice, Jr. & Co.
Members Ass'n of Bank Stock Dealers Assn. Members Assn. of Bank Stock Dealers
Rector 4500 — 120 Broadway

Brooklyn Trust Co.
BOND & MORT. GUARANTEE
NAT. LIBERTY INSURANCE
MANUFACTURERS TRUST
BALTO. AMERICAN INS.
NATIONAL CITY BANK
BANK OF AMERICA

Technicolor, Inc.
Color Pictures
BOWMAN BILTMORE HOTEL
AM. POTASH & CHEMICAL
CENT. HUD. GAS & ELEC.
DURHAM DUPLEX "A"
AMER. HARD RUBBER
CROWN CORK & SEAL
(Preferred and Warrants)

HANSON & HANSON
Members Ass'n of Bank Stock Dealers Unlisted Securities Dealers Ass'n
25 Broadway Whitehall 6140-55

COMPANY FORMED TO SELL VITAMINS

Also Plans to License Others Under Patents for Extracting Food Concentrates.

J. M. GERARD A DIRECTOR

Dr. J. K. Marcus, Inventor of the Process, Will Be Chief Chemist in Charge of Research.

Organization of the International Vitamin Corporation, which will hold patents for the extraction of health-producing vitamins A D and E from various substances, was announced yesterday by Julian M. Gerard, who recently resigned as president of the International Germanic Trust Company to devote his time to the new corporation. The company is to have 200,000 shares of capital stock of no par value, with no bonds or preferred stock outstanding.

The company's plant will be in Long Island City and its main offices at 9 East Fortieth Street. Besides Mr. Gerard, directors of the company will include Esmond P. O'Brien, vice president of the Postal Telegraph Company; Wilson Hatch Tucker, director of Lord & Taylor; George W. Carpenter of Jesup & Lamont; Colonel C. H. Huston, chairman of the Transcontinental Oil Company; A. J. Kobler, president of The Daily Mirror; Charles D. Newton, former Attorney General of the State of New York, and Dr. Simon Lubarsky, president of the Regal Drug Company.

The company will manufacture a small gelatin pearl of vitamin A and D concentrates, which may be added to foods now deficient in vitamins.

According to a formal statement issued yesterday, the company is negotiating contracts with national food manufacturers whereby licenses will be granted to them to extract vitamins under the company's patented process, to be added to their food products. This process was patented by Dr. Joseph Keats Marcus, former Assistant Professor of Chemistry at Columbia University, who has transferred his patent rights to the corporation and who will be chief chemist in charge of research work.

OIL PRICES READJUSTED.

New Rates for Pennsylvania Crude Are Announced.

A revision of Pennsylvania grade crude oil prices was announced yesterday by the South Penn Oil Company. The changes, which represent a readjustment both upward and downward, have no special significance, oil executives here said yesterday, and no early change in other fields is expected.

Under the schedule posted yesterday oil run prior to July 1 in New York Transit Company lines is priced at $4 a barrel, or a reduction of 10 cents. Oil run on and after July 1 is priced at $4.05, a reduction of 5 cents. Bradford district oil run in National Transit lines prior to July 1 is posted at $4, a reduction of 10 cents, while that run on and after July 1 is priced at $4.05, a reduction of 5 cents. Pennsylvania grade oil run in National Transit lines before July 1 is posted at $4, unchanged, and oil run on and after July 1 is priced at $4.05, an increase of 5 cents.

The Warner-Quinlan Company has advanced the price of gasoline in tank cars 1 cent a gallon, to 11 cents, f.o.b. Warner, N. J. A similar advance was announced recently by the Standard Oil Company of New Jersey.

Two Oil Wells Brought In.

The Superior Oil Corporation brought in yesterday two of the twenty-two wells which it is drilling. Both wells are on a forty-nine acre tract in the Pierce Junction field on the Gulf Coast of Texas. One well is producing 500 barrels daily and the other 1,000.

Granby Increases Its Reserve.

Stockholders of the Granby Consolidated Mining Company have approved an increase of $2,367,738 in the company's reserve fund for depletion and depreciation. The sum will be appropriated at once from the company's excess current assets. The directors were authorized to make distributions of capital from this reserve fund from time to time.

PRODUCE EXCHANGE STOCKS

Trading in the securities market on the New York Produce Exchange was active yesterday. Sales for the day aggregated 33,625 shares.

Monday, July 1, 1929.

SALES, 33,625.

Sales.		High.	Low.	Last.	Ch'ge.	Net
100	Am Eagle, new	4¾	4¾	4¾	–	¼
200	Am El Switch. A	19¾	19¼	19¾	–	⅜
200	Am Invest. B	3¼	3	3	–	¼
200	Assd Gas & El	34	33¾	34	+	¾
5,300	Auto Stand	6¼	5	6	+	¼
200	Bagdad	3¾	3½	3½	+	¼
100	Big Mo	2¾	2¾	2¾	+	¼
100	Butts Mad	2¾	2¾	2¾	+	¼
200	Con Am Min	4¾	4¾	4¾	+	¼
100	Chem Research	19	19	19	+	¼
200	Chocolay Clay	14¼	13¾	14¼	+	¼
100	Claude Neon, new	37	37	37	–	½
100	Curt-Carp	11¼	11¼	11¼	–	¼
100	Dein & Can Tun	3¾	3¾	3¾	–	¼
3,400	El Pwr (ex rts)	33¾	32¾	32¾	–	¾
400	De rts w i	8¾	8¼	8¼	–	¼
1,700	El Share	46¾	46¼	47	–	½
300	De pf	120¾	117¾	118	–	3
200	Food Prod	7	6¾	7	–	¼
600	Gold Cycle	2	2	2	+	¼
400	Insull Util	58	54	54	+	4
100	Int H E, A	49	49	49	+	¾
100	Int Super	66	66	66	–	½
400	Int Util Bkrs war	15	14½	15	+	1
300	Jenkins Tel	9¾	9¾	9¾	–	¼
1,400	Kans Stores	20¾	19¾	20¾	+	¼
200	La. Lasine	4	4	4	+	¼
1,500	Merlin Prod	6¼	6	6	+	¼
100	Nat Am	25	25	25	–	¼
3,100	Pet Gasaw	14	13¾	14	+	¼
200	Picturetone, A	10¾	10¾	10¾	+	¼
200	Quaker Prod	6¼	6	6¼	–	¼
700	Sheldon Min	1¾	1¾	1¾	–	¼
300	Shell Pr (ex rts)	100	80¾	100	+	20
1,500	Stone & Web w i	114¼	114	114¼	–	¼
300	Technicolor	82	82	82	–	1¾
100	Tro-Lax	19¼	19¼	19¼	–	¼
1,400	Union Cigar	5	5	5	–	¼
100	United Carb war	50¼	50¼	50¼	+	¾
1,000	U S C Air, A	35¾	35¾	35¾	+	¾
900	Warren, new	36¾	36	36¾	+	⅝
100	White Star Rts	56	55	55	–	1

BANKS.

10	Bk Am	228	228	228	–	2
40	Chase, new	196	196	196	–	2
50	Mfrs Tr	280	280	280	–	1

INSURANCE.

100	Nat Lib	33¼	32½	32½	–	¾
100	Seabd Surety	24	24	24	–	

INACTIVE BID AND ASKED.

Closing bid and asked quotations of stocks not traded in were:

	Bid.	Ask.		Bid.	Ask.
Almar Stores	3	4	Butte Bar	24¾	27
Am I G A	66	68	Kinner Air	2	3
Am Invest W	7	8	Leasings	12½	13½
Andes Pet	1¼	1½	Magnavox	35	40
Bantcolin, A	27½	29¼	Maple Prod A	11	11¾
B G Sand	4¼	5	Nat Land	1	2
Brun Wink	7	12	N Y Inv War	3¾	4¼
Chas Bates	24	27½	U Butts	1¾	2¼
Car Equip	1	2	Rainbow S	125	175
Coastal Air	3¼	4¼	Reeves pr	2¾	3¾
Color Pict	18¼	20¾	Shep Stores	8¾	13
Con Gas B	3	4	Shep Gordon	5	6
Emp Pub Ut	27	30	Stand Hold A	2¾	3¾
Hemisphere A	1¼	3¼	Sud Basin	9	9¾
De B	1¼	1½	Trinidad El	3¾	4¾
Hubbard pr	89	92	U S Piston	5	7
High Rus	32	35	West Oil A	41	42
Hirons Sec	36	37	Whit Mfg A	9	10½

COUNTER TRADE IRREGULAR.

Easy Tone Develops After a Strong and Active Opening.

Irregularity prevailed in over-the-counter trading yesterday as a result of tight half-year money conditions. The opening was strong and active, but an easy tone developed after the noon hour, with the exception of sugars, chain stores and bonds, which were dull.

Most of the activity in the bank group was confined chiefly to National City, Guaranty and Chase banks. Chatham-Phenix closed at a loss after early strength. The utilities turned quiet after a slight flurry in the morning. Industrials also opened strong and later declined. Automobile gained briskly in the insurance group, as did Aetna Life, while Fidelity and Casualty of New York and Niagara Fire improved slightly.

Claude Neon Lights in Merger.

The Southern interests of Claude Neon Lights, Inc., have been combined with the Elliott-Claude Neon Lights of Florida and the Munn Signal and Advertising Company of Atlanta, it was announced yesterday. The new company will be called Claude Neon Southern Corporation. R. L. Kester Jr., vice president of Claude Neon Lights, will be president. The vice presidents will be E. Frank Munn, Clark B. Davis and E. B. Elliott.

INVESTMENT TRUSTS ARE NOW PUT AT 450

They Are Estimated to Have Doubled in Number Within the Last Year.

As a result of the favorable security market since 1924, investment trusts have expanded enormously, both in number and in size, the current number of the Index, published by the New York Trust, points out. It is estimated, according to the Index, that there are now at least 450 such trusts in operation, an increase of more than 100 per cent within the last year.

"The announcement by the New York Stock Exchange," the publication continues, "that it would list the securities of investment trusts of the management type, is another step in the remarkable progress of the investment trust movement in the United States in the past five years.

"Despite the comparatively short existence of the movement in this country it has unquestionably won the interest of the American public. The success of the few well-managed trusts which have been in operation long enough to experience periods of depression has already been fully demonstrated. Failures to date have been insignificant, and the Better Business Bureau states they have received very few complaints from investors regarding this new type of investment banking.

"In the matter of selecting securities in an investment market which, whether foreign or domestic, offers a confusing array of possibilities, the investment trust provides a safeguard of very great importance to the small investor. To this basic factor may be attributed the constant formation of new companies of this type. They are now a recognized feature of this country's financial structure, and the maintenance of the high standards now prevailing should make it possible to avoid unnecessarily restrictive State legislation.

"Fundamentally, the success of these undertakings, quite apart from restrictions or safeguards, whether applied from without or from within the companies themselves, must depend upon the character and capabilities of those directing their investment policy."

DEAL IN ELEVATOR FIELD.

Westinghouse Concern Gets Norton-Blair-Douglas Company.

The Westinghouse Electric Elevator Company announced yesterday the purchase of the Norton-Blair-Douglas Company of New York, manufacturers of a complete line of elevator signals and electric and manual door operators.

Hitherto it has been the practice with most elevator companies to purchase devices of this nature from independent organizations, but this acquisition, the announcement says, gives the Westinghouse company better control of all engineering features of elevator installation.

OUT-OF-TOWN EXCHANGES

BOSTON.

Sales.		High.	Low.	Last.
135	Acro Undrt	37¼	36¾	37¼
100	Air Invest	17½	17	17
100	Alles & F	23½	23½	22½
1,700	Am Found	107	106¾	107
215	Am & G Sec	70	70	70
1,110	Am Pneum	5¾	5½	5¾
40	De pf	25	25	25
40	De 1st pf	50	50	50
1,532	Am T & T	234½	230¾	232½
5,273	De rts	8¾	7½	7¾
10	Am Woolen	16¾	16¾	16¾
538	Amoskeag	16	16	16
635	Anaconda	119¾	117¾	118½
100	Ark N Gas	9½	9½	9½
160	Ariz Comi	3	3	3
185	Avia Secur	20¾	20	20¼
40	Bigelow H	90	98½	88½
10	Bos & Alb	173½	173½	173½
5	Bos Elev	76	76	76
85	De 2d pf	100	99½	100
15	Bos & M st	101	101	101
45	De pf A	71	71	71
30	De A st	75	74½	74½
85	De pr pf	106¾	106½	106½
1,482	Employ Gr	36	35½	36
1,418	Eng P Serv	62¾	60¾	60¾
80	First N Str	68¼	67¾	67¾
60	Franklin	2¾	2¾	2¾
75	Gal House	22	22	22
5	Do pf	40	40	40
125	Gen Elec	338¾	335½	338¾
165	Georgian A	11	10¼	11
85	Gillette Raz	109½	109	109
345	Globe Undrt	25	24¾	25
50	Granby	80	80	80
10	Hathaway B	42¾	42¾	42¾
	A	42¾	42¾	42¾
15	Do B	32	32	32
82	Hood Rub	20	19	19½
300	Int Hyd El	48½	48½	48½
5,111	Int Sup Pw	68	67¾	67¾
6,260	Isle Royal	22½	22¼	22½

Bonds (Sales in $1,000 Units).

1	L 4½s '35	98	98	98		
1	Chi Junc 5s	97½	97½	97½		
1	Mass Gas 4½s	93	93	93		
10	De Sr 5s	61	60	61		
1	Ern Breda 7s	89	89	89		

Total bond sales, 23,000.

BALTIMORE.

Sales.		High.	Low.	Last.
235	Arundel	42¾	42	42
115	Atl C Line of Conn	193	192	193
145	Black & D	50	49¾	49¾
30	Balt Trust	139	139	139
10	Cen Trust	183½	183¼	183¼
15	Berliner J A	25	25	25
60	Com Credit	52½	52½	52½
	1 C & P Tel pf	113¾	113¾	113¾
224	Coas G & E	139	138¾	138¾
315	Do 5% pf	100½	100¼	100¼
20	Do 5½% pf	107¼	107¼	107¼
1	Do 6% pf	110¼	110¼	110¼
280	Dellon T & R	5¼	4¾	5
36	Drovers & M Nat Bank	411	411	411
220	East R. Mill	34	33½	33½
22	Fid & Dep	290	290	290
4	Fid & G Fire	62½	62½	62½
25	Houst Oil pf	85	85	85

Bonds (Sales in $1,000 Units).

4	Balt City 4s '31	93¼	93½	93¼		
1	Lake Roland 5s	97	97	97		
1	No Am Mark 6s	90	90	90		
6	Uni Rys 1st 4s	58	58	58		
1	Do 6s, 1950	97	97	97		

CLEVELAND.

Sales.		High.	Low.	Last.
15	Airway pf	98	98	98
100	Allen Indust	10¾	10¾	10¾
135	Apex Elec	33½	32¾	33½
5	Bessemer Lim	36	36	36
200	Bond Strs, B	1¾	1¾	1¾
100	Brown Fence A pf	24¾	24¾	24¾
1	City Ice & F	51	51	51
173	Clark (F G)	14	13½	14
75	Civ Bldrs	26½	26½	26½
135	Civ Cliffs pf	98	97½	97½
70	Civ Illum pf	111½	111¼	111½
371	Civ Ry	100¾	100	100
2	Civ Trust	430	430	430
10	Dow Ch pf	105	105	105
340	Ferry Cap	32	31½	32
15	Firestone pf	108	108	108
10	Gen Tire pf	98	98	98
50	Geometric S	33½	33½	33½
10	India Tire	30¾	30¾	30¾
5	Interlake SS	169	169	169
10	Jaeger Mch	33	33	33
20	Kaynee	31	31	31
25	Lamson & S	36¼	36½	36½
300	Miller Drug	33	32	33
17	De pf	62½	62½	62½
20	Myers & Bro	25¾	25¾	25¾
71	Nat Tile	33	32½	33
100	Neatle-L M A	24	24	24
1	Ohio Brass B	85	85	85
20	Packer Corp	25¼	25¼	25¼
150	Patterson S	33¼	33½	33½
200	Reliance Mf	53¾	53	53
283	Richman Br	131	130	130¾
40	Robbins & M pf v t c	11	11	11
13	Scher Hirst	21	21	21
500	Seiberling R	40	39	39
20	Selby Shoe	27	27	27
40	Shr Wms pf	105	105	105
100	Std Textile	6¼	6¼	6¼
200	De B pf	45	45	45
200	Stearns Mtr	3	3	3
10	Stouffer, A	20	20	20
10	Tr Cliffs pf	103	103	103
5	Union Trust	384	384	384
2	United Bnk	280½	280½	280½
25	Vichek Tool	26¾	26¼	26¾
15	Wat Reserve pr pf	102	102	102

PITTSBURGH.

Sales.		High.	Low.	Last.
20	Am Vi pf	82	82	82
60	Am Gl pf	83	82	83
475	Ark Gas	9¼	9¼	9¼
165	De pf	84	84	84
265	Armag Cork	67	67	67
150	Blaw Knox	40	39¾	40
200	Carnegie	19	19	19
195	Clark (D L)	15¾	15¾	15¾
250	Devon Oil	10	9½	10
185	Keppers pf	100	99½	99½
1,097	Lone Star	87	85	85
50	McKinley Mf	11	11	11
130	Nat Erie, A	29¾	29¾	29¾
85	Nat Firepri	20½	20	20¼
25	Pitts Inv	24½	24½	24½
150	Pit State Gls	65	65	65
25	Salt Creek	3½	3½	3½
160	Std Sti Spg	27½	27	27½
40	Union E & F	43½	43	43
50	Animal Tr	52	52	52
50	Peoples Sav	165	165	165
19	First Nat	400	400	400

UNLISTED.

1,330	Lone S, new	33	32¾	32¾	4,500	West Pa Sr. 34½ 32¾ 34½

SAN FRANCISCO.

Sales.		High.	Low.	Last.
2,900	Amer Co	127	125	126
10	Anglo & Lon P Nat Bk	256¾	256¾	256¾
200	Assoc Ins Fd	9¾	9½	9¾
100	Atl Im Diesel	51	51	51
45	Bank of Cal	380	380	380
200	Bean Mfg Co. John	50	50	50
20	De M & M	100	100	100
300	Byron Jack	39¾	39¾	39¾
20	Cala Sug pf	17	17	17
10	Cal Cot Mill	55	55	55
1,100	Caterp Trac	81¾	81¼	81½
47	Coast Co G & El 1st pf	98	98	98
200	Faicel Mot	4¾	4¾	4¾
50	Gt W Pow, A 6% pf	109¾	109½	109½
50	De pf	105¾	105¾	105¾
100	Gold St M P	54½	54½	54½
100	Hale Bros St	18	19	19
200	Honolu C O	40	39½	40
100	Hunt B Pk A	32¾	32¾	32¾
100	Leslie C Salt	32½	31½	31½
200	Magnavox	4.40	4.10	4.28
50	Mrkt St Ry pr pf	98¼	98¼	98¼
3	Nr Am I pf	101	101	101
100	Nor Am Oil	32	32	32
100	Oliv U Filt A	35	35	35
200	De B	31½	31	31½
6,200	Pac G & El	73¾	71	71½
200	De 1st pf	26	25¾	26
1,000	Pac Light pf	94¾	93¾	93
20	De 6% pf	101½	101½	101½
200	Pac P Svc A	28¾	28¾	28¾
55	Pac Tel & T	192	188	188
200	Richfield Oil	42¾	42¼	42¾
	5 S J Ltd Pwr prior pf	113¾	113¾	113¾
10	Sherman & C com pf	79	79	79
100	Shell Un Oil	25½	25¼	25½
18	Sierra Pac Elec pf	91	91	91
300	South Pac	135¾	135	135¾
35	Spr V Water	83½	82	83½
600	Std O of Cal	73¾	72¾	73¾
900	Transamerica Corp cfts	13¾	13¾	13¾
200	Un O of Cal	47¾	47¼	47¾
200	Western Am Fin pf	4.60	4.55	4.55

LOS ANGELES.

Sales.		High.	Low.	Last.
1,600	Boiax Chi O	2.46	2.40	2.40
11,800	Buck U Oil	65c	60c	65c
29	Cal Bank	135	131½	131½
10	Cent Inv	60	60	60
1	Cits N Ex	575	575	575
1,000	D Aircft Inc	37¾	36	37¼
100	Emsco Der	35¾	35¾	35¾
10	Farmers & M pf	490	490	490
100	Gilmore Oil	13¾	13¾	13¾
20	Globe Gr&M	29	29	29
28	Homer Serv pf	1st pf	95¼	95¼	95¼
400	Intl Rdnes	57¾	56¾	56¾
21	La G&E pf	102¾	102¾	102¾
600	Mascot Oil	1.75	1.65	1.75
30	Nat Bk Cal	216	216	216
100	Occid Pet	2.90	2.80	2.90
150	Pac Finan	100¾	100¾	100¾
1,150	Pac G & E 1st pf new	73¾	72	73
400	Pac Ltg pf	94	93¾	93¾
200	Pac Nat Co	33¾	33	33¾
100	Pac P S	22¾	22¾	22¾
300	Pickw Corp	12	11¾	12
620	Rep Sup n h	70	70	70
300	Richfd Oil	42¾	42¾	42¾
100	Do pf	24¾	24¾	24¾
400	Rio Grde Oil	29¾	29¾	29¾
10	Sesb D Crest Corp pf	98½	98½	98½
250	Sou Ice N P	12¾	12¾	12¾
100	Sun O&G, pf	35	35	35
4,400	So Cal Ed	67¾	66	66¾
370	De 7% pf	98¾	98¼	98¾
1,032	De 6% pf	95¾	95¼	95¼
50	De 5½% pf	94¾	94¾	94¾
	25 So Coun Gas 6% pf	97¾	97¾	97¾
900	Std Oil Cal	73¾	72	73¾
200	Transam Op	128	128	128
100	Un Oil Cal	47¾	47¼	47¾
200	Un Oil Cal	47¾	47¼	47¾

CHICAGO.

Sales.		High.	Low.	Last.
130	Abbott Lab	45¾	45¾	45½
430	Acme Steel	123¾	123	123
630	Al Mot Ind	44	43	44
150	Do pf	49½	49¾	49½
2,900	Prod	73¾	72	72½
300	Alt Br cv pf	40	39	40
200	Am Color T	40	40	40
600	Am Com Pr	25½	25	25
6,200	Am Pb & S pf	102	101¾	102
200	Am R & T	10	9¾	10
50	Am Yvette	20½	20½	20½
400	Art Metal	34¾	34½	34½
100	Asso Apparel	6¾	6¾	6¾
400	Asso Inv	53¾	52¾	53¾
50	Ass Tel Util	26¾	26¼	26¼
2,000	Athas Stores	51½	49¾	50¾
600	Aub Auto	333	327	327
200	Bastian Bl	52¾	52	52¾
250	Baxter Ly A	18	18	18
400	Beat Cream	85	84	84
12,350	Bendix Avn	89½	87½	87½
350	Binks Mfg	28½	28	28½
100	Bruce E	54½	53¾	54½
100	Buleva Wch	28½	28¼	28¼
100	Do pf	48	48	48
1,700	Butler Bros	19	18¾	18¾
400	Chpbll W&C	36¾	36	36
150	Canal Cn pf	20¾	20¼	20¼
50	Castle A M	71	71	71
15	Sullivan M	46½	46½	46½
400	Cent P S A	45¾	45¾	45¾
400	Cent & S W	86	86	86
100	C & O pf	224½	224½	224½
4,750	Chi Corp	30½	30	30½
6,800	Do units	74¾	73¾	74½
250	C N S & M pf	65	58	65
150	ChiRys, Ser1	21	20¾	20¾
250	ChicYell Cab	23¾	23¼	23½
100	CityRadioSta	27	27	27
100	Club Alum	9¼	9¼	9¼
375	Com Edison	282	274	282
30	Commun Tel	30	24	24
500	Comw Util, B	43½	43½	43½
250	ConsMatCrp	25¾	24½	25¾
600	De pf	41¾	40¾	41¾
50	Consumers	68½	68	68½
130	Crane Co pf	115	115	115
300	Dexter Co	17¾	17	17¾
730	Elec M'hold	53½	54¾	53
50	EmGE7%pf	93	93	93
500	EmpPSvc, A	30	29¾	30
300	Erie	7½	7½	7½
1,050	Fabrics Fin	15	14	14½
100	FitzConnell	70	70	70
950	Foote Gear	24¾	23¾	24¾
50	GardnerDenv	78½	76¾	76¾
100	Gen Ry Sig	73	73	73
850	De A cfts	48	47½	47½
1,150	De B	48	47½	47½
300	De cfts	48	47	47½
100	GWW&El, A	27¾	27	27
50	De pf	96	95	95
350	GerlachBark	16½	15¾	16½
450	De pf	24½	24½	24½
50	Gleaner Ch	113	113	113
1,800	Gt Lks Aircr	22	21½	22
10	GLksDredge	225	225	225
7,500	Grigsby Gr	14¾	14¼	14¾
1,900	GrGrinShoe	40	39	39½
1,400	Hall Print	30	29	29¾
2,050	Hart Ctr Pr	26½	25¾	26¼
150	Hormel Co, A	52	50½	52
350	Hood Hay, A	49¾	47½	47½
750	De B	50	47¾	47¾
100	Huss'n Ligon	27¾	27¾	27¾
19,700	Insull Ut Inv	32	31¾	31¾
50	Do ex w	84½	84½	84½
200	Iron F'man	29½	28¾	29½
300	Kalamaz St	101½	100	101½
600	Katz	33½	33	33
700	Kellogg Sw	14¾	14¾	14¾
100	Ken Rad T	20¾	20¾	20¾
100	Ky Ut jr pf	51¾	51¾	51¾
150	Lesh Co	18	17¾	18
100	Linc Print	22¾	22¾	22¾
100	De pf	43¾	43¼	43¾
200	Lindsay Lt	4½	4½	4½
550	Lion Oil	35½	35	35½
100	Lynch Glass	24	23	24
100	Mapes Cons	39	38½	38

Total stock sales, 170,000 shares.

Bonds (Sales in $1,000 Units).

1	Chi Rys 5s, 1927	82¾	82¾	82¾	1	Com Edis 4½s, '56 95¼ 95¼ 95¼

PHILADELPHIA.

Sales.		High.	Low.	Last.
1,375	Almar Stores	5¼	5¼	5¼
800	Am Stores	67	66	67
198	Am T & T	237¾	231¼	231½
900

National Container Corporation

$2 Convertible Pfd. Stock and Common Stock

Traded in on New York Curb Exchange

Circular on request

Jerome B. Sullivan & Co.

Members New York Curb Exchange

42 Broadway New York

Tel. Digby 0600

Chatham Phenix Internat'l Germanic Trust Co.

H. L. GOLDBERG & CO.

Members New York Curb Exchange

74 Trinity Pl. New York

Telephone WHitehall 4970

For Banks and Brokers Only

Manufacturers Trust

Continental Bank

Bk. of United States

Chase National

Bankers Trust

Chelsea Exchange

Irving Trust

Rhod. Selection

Bwana M'Kubwa

Bought—Sold—Quoted

J. H. HIRSHHORN & CO.

50 Broad Street, New York

Telephone Hanover 5573-4-5

Munson Steamship Line

6½% due Jan. 1, 1937

With stock purchase warrants

Gerald Marquesee & Co.

Members New York Curb Exchange

74 Trinity Place, New York

Tel. Whitehall 6881-8882

CURB INTRODUCES NEW TRADING POST

Horseshoe, 10 Feet by 8, Has 9 Sections for Pigeonholes in Rotating Compartment.

BUSINESS IS FACILITATED

Brokers Report Greater Speed for Orders—Installation Planned for New Building.

As a step in the effort to speed up trading on the floor of the New York Curb Exchange, which has lately been breaking records for volume, a new type of trading post, differing markedly in construction from those now in general use, was tried out yesterday.

The new post is shaped like a horseshoe, about ten feet long and eight feet wide. It is divided into nine sections and each section in turn has from 108 to 112 pigeon holes contained in a compartment capable of being mechanically raised. Once raised the pigeonhole compartment may be rotated through 360 degrees or shifted to right or left of its section.

Within these pigeonholes orders may be stacked for safeguarding and the whole may be lowered at the close of the day and locked within its section until the opening of the market on the following day.

The group of brokers assigned to the new post yesterday for experimental purposes asserted that the arrangement facilitated and speeded the handling of orders materially.

Authorities of the Curb Exchange contemplate installing posts similar to that tried out yesterday, with such improvements as use may indicate, in the new building which is being planned and upon which work may be started this year.

Above the post a bulletin-board section of special panel work, which may be removed at any time, is located. A special system is now being devised to replace this bulletin board whereby the stock may be quoted according to the market.

GAINS BY UTILITIES FEATURE CURB STOCKS

Advance Checked by High Money Rate, but New Highs Are Reached —General List Irregular.

Strength in most of the utility group and dullness and irregularity in the general list characterized active trading on the Curb Exchange yesterday. The advance in public service stocks was arrested somewhat by the tightening of call money rates early in the day, but most issues closed with strong gains and a number set new highs.

Record peaks in the utility group were attained by Allied Power and Light, Columbus Electric Power, Commonwealth Edison, Midwest Utilities, Niagara-Hudson warrants and United Gas Improvement. Strength was shown also by American Commonwealths B, Electric Investors, Federal Water A, International Utilities B, Long Island Lighting and Southeastern Power and Light.

Electric Bond and Share closed slightly weaker after setting a new high record and weakness appeared in American Gas and Electric, American Superpower, Buffalo, Niagara and Eastern, Consolidated Gas of Baltimore, Niagara-Hudson Power, Northeastern Power, Tampa Electric and United Light and Power A.

In the oil group Cosden Oil, Humble Oil, Lone Star Gas and Natural Fuel Gas were strong, while Gulf Oil, Vacuum and Standard of Indiana eased moderately.

In the general list Columbia Graphophone and Fleischmann-Royal set new highs, and Burroughs Adding Machine, Anchor Post Fence, Hazeltine, Newmont Mining, Packard and United States Finishing gained. Declines were shown by St. Regis Paper, E. W. Bliss and less active issues.

NEW SECURITIES ON CURB.

Exchange Announces Admittance of Various Issues to Trading.

The following changes in securities were announced yesterday by the New York Curb Exchange:

Admitted to unlisted trading privileges:

HYDRAULIC BRAKE COMPANY—120,000 shares of capital stock, par value $25.

CLEVELAND AND CLIFFS IRON COMPANY—500,000 shares of new $5 cumulative preferred stock, no par value.

CLIFFS CORPORATION—Voting trust certificates for common stock, no par value, when, as and if issued in exchange for common stock of the Cleveland Cliffs Iron Company.

SHERWIN - WILLIAMS COMPANY OF CANADA—40,000 shares of common stock, par value $100.

NATIONAL INVESTORS CORPORATION—Warrants entitling the holder to purchase on or before July 1, 1933, one and one-half shares of common stock at $10 a share and thereafter at $2 more a share per annum until July 1, 1938. A unit of trading shall be 100 warrants.

Removed from unlisted trading privileges:

STAMFORD RAM AND ELECTRIC COMPANY—Rights of stockholders to subscribe for additional shares of new capital stock, par value $100.

FORD MOTOR OF CANADA, LTD.—Rights of holders of capital stock, par value $100, to subscribe for shares of new class A stock, no par value.

Removed from listing:

TUNG SOL LAMP WORKS, INC.—Old class A stock, no par value, and old common stock, no par value.

Macy Sales Up 10 Per Cent in 1929.

Sales of R. H. Macy & Co., Inc., who have just announced the acquisition of L. Bamberger & Co. of Newark, have shown an increase of more than 10 per cent for the first six months of 1929 over the corresponding period last year, according to an analysis made by Blumenthal Brothers. The analysis indicates that sales for 1929 may reach $100,000,000, compared with $90,000,000 for 1928.

To Vote on Magazine Merger.

Stockholders of the McCall Corporation will meet on July 16 to vote on a recommendation of directors that the publishing assets of the Consolidated Magazine Company, publishers of the Red Book and Blue Book magazines, be acquired for 25,630 shares of McCall Corporation stock. No public offering of stock will be made.

Monongahela West Penn Public Service Company

NOTICE OF DIVIDEND

The Board of Directors of the Monongahela West Penn Public Service Company has declared quarterly dividend No. 23 of one and three-eighths per cent. (43¾¢ per share) upon the 7% Cumulative Preferred Stock, for the quarter ending September 30, 1929, payable October 1, 1929, to stockholders of record at the close of business September 14, 1929.

S. E. MILLER, *Secretary.*

GENERAL CABLE CORPORATION.

A dividend of $1.75 per share on the preferred stock of the Corporation for the quarterly period ending July 31, 1929, has been declared by the Board of Directors, payable August 1, 1929, to holders of record of such preferred stock at the close of business July 20, 1929. Books will not close.

WM. C. HALL, Treasurer.

Credit Alliance Corporation

39 Broadway, New York City

COMMON AND CLASS A STOCKS

Dividend No. 17

A quarterly dividend of 25¢ per share on the Common and Class A Stocks of Credit Alliance Corporation has been declared, payable July 15, 1929, to holders of record as of July 3, 1929.

COMMON AND CLASS A STOCKS

Extra Dividend No. 15

An extra dividend of 15¢ per share has been declared on the Common and Class A Stocks of the corporation, payable July 15, 1929, to holders of record as of July 3, 1929.

ESMOND P. O'BRIEN, *Secretary.*

TRANSACTIONS ON THE NEW YORK CURB EXCHANGE

MONDAY, JULY 1, 1929.

	Total Stocks.	Domestic Bonds.	Foreign Bonds.	Total Bonds.
Day's sales..	2,886,400	$1,028,000	$277,000	$1,305,000
Saturday ..	1,564,400	693,000	169,000	862,000
Friday	3,304,500	1,402,000	179,000	1,581,000
A year ago..	442,670	1,330,000	576,000	2,406,000
Year to date.	210,768,434	238,525,000	45,511,000	284,086,000
1928 to date.	99,852,486	421,784,000	120,616,000	542,400,000

1929 High.	1929 Low.	Stock and Dividend Rate.	First.	High.	Low.	Last.	Net Ch'ge.	Closing Bid.	Closing Ask.	Sales.
19	2⅞	Acoustic Products	4½	4⅝	3⅝	4	+ ⅜	3½	4	6,100
18⅝	16⅝	Aeronautical Indust	17	17	17	17		16½	17	200
5	4⅛	Aeronautical Ind. war	4⅛	4⅛	4	4½	+ ⅜	4	4½	1,300
18½	12½	Aero. Supply B new	18½	18½	18½	18½		18½	18½	700
43½	32	Agfa Ansco	36⅜	36⅝	36⅜	36⅝	+ ⅝	35½	37	200
56⅞	39	Ainsworth M. Cor.(2½)	56½	56⅝	55⅝	56⅛	+ ⅛	55½	56⅜	1,800
161	144	Ala. Gt. South (17)	150	150	150	150				100
23	13	Alexander Industries	14½	15	14½	14½		14½	14½	1,700
14½	13	Allied Aviation	13⅝	13⅝	13⅝	13⅝		13⅝	14	300
89⅝	44½	Allied Power & Light	89⅝	89⅝	85⅞	87	+ 3	86⅞	87⅛	17,500
79	74	Allied P. & Lt.pf.(5)	74	74	74	74		74	75	100
5⅜	1·	Allison Drug Stre. B	1½	1½	1½	1½		1¼	1⅝	100
108¼	103¼	Alum. Co. of A., pf. (6)	106	106	106	106	+ 1	105	106	100
44	35⅝	Alum. Indust., Inc.(1½)	38	40	38	40	+ 3½	38	43	300
15⅞	12⅝	Am. Beverage Corp	15	15	15	15		15	15¼	400
22⅞	14⅝	Am. Brit. & Continen	15	15	15	15		15	15⅝	400
22⅞	14⅝	Am. Brit. & Continen	14⅝	14⅝	14⅝	14⅝				100
71½	36½	Am. Cit. P. & L., A(2)	69¾	69¾	68⅝	69¼	+ ⅛	68½	69⅜	1,300
50	23½	Am. C. P. & L.B(10%)	49⅝	49⅝	45⅝	48⅞	+ 2	48½	49	9,300
49½	37	Am. Colortype (13)	40	40	40	40		39½	41	200
31	22	Am. Com. Pr. A (23c)	25⅞	25⅞	24⅞	24⅞	+ ⅛	24⅞	25	11,700
37½	22	Am. Com. Pr. B (20c)	31	33⅜	31	32	+ 1	30	31	1,300
11⅞	5⅛	Am. Com. Pr. war		8¼	8¼	8¼	+ ⅛	8	8½	1,200
72	7	Am. Control	7	7	7	7		7	8	100
62⅜	39½	Am. Cyanamid B(1.60)	54½	54½	51½	53	+ 1	52½	53⅜	7,700
29	12½	Am. Dept. Stores	14½	14½	14⅜	14½	+ ⅛	14	14½	200
114	85	Am. Dep. St. 1st pf.(7)	85	85	85	85		85	87½	50
118½	92¾	Am. For Pwr. war.	96⅛	96	93	94	- 2½	94	96	18,200
221½	128	Am. Gas & Elec. (2½)	214	221	206	216	- 10	207½	210	2,600
107½	99	Am. Gas & Elec. pf.(6)	103	103	103	103		102	103¼	400
291	205	Am. Lt. & Tract. (10)	285	289¼	285	286	+ 1½	281	285	700
5⅝	3½	Am. Maracaibo	4	4	3⅞	4	+ ⅛	3⅞	4	400
124	114⅜	Am. Meter Co. (8)	115½	115¼	115½	115¾	+ 1	114½	116	30
66	57	Am. Milling Co. n. (2)	65	65	65	65	+ 2	60	65	100
60⅝	59½	Am. Phenix Corp. (8)	59⅝	59⅝	59⅝	59⅝	- ⅛	59⅝	60	100
40½	25	Am. Solvents Chem.	26½	26½	26½	26½	+ 1½	28	28	100
27½	25⅝	Am. St. Pub. S.A(1.60)	26⅝	26⅝	26⅝	26⅝	+ 1½	25⅝	26⅝	100
59½	25⅞	Am. Superpower	58⅝	59	55⅝	56¼	+ 1⅛	55⅝	56⅝	95,500
100½	94½	Am. Super, 1st pf. (6)	97⅞	97⅞	97⅞	97⅞		97⅛	99	100
94	89½	Am. Super, pf. (6)	91¼	91¼	91¼	91¼	+ 1¼	91	91⅝	100
1½	1·	Am. Super, Pts. cash	1⅛	1⅛	1⅛	1⅛			1⅞	65,300
43½	29⅞	Anchor Post Fence (a3)	37½	39	37	39	+ 3⅜	33	39⅝	2,100
18⅝	14¼	Anglo-Amer. Oil (35c.)	15	15	15	15		14½	15½	200
45⅝	33	Anglo Chilean Nitrate	39½	39½	38	38	- 1⅞	37⅝	40	800
55⅞	22¾	Arcturus Radio Tube	40⅜	40⅞	40¼	40¾	+ 1⅜	40¼	41	500
47	.09	Arizona Globe Copper								4,200
58	23½	Arizona Power	57	58	54⅞	58	+ 1⅜	56⅞	57	1,300
9½	3⅜	Arkansas Nat. Gas	9¼	9¼	9⅛	9¼		9⅛	9⅜	6,800
9⅜	6⅝	Arkansas Nat. Gas, A	9⅜	9⅜	9⅜	9⅜		9⅜	9½	900
75	61	Armstrong Cork (12)	66	66¼	66	66¼	+ ⅛	66	68	650
27½	11½	Asso. Dyeing & Ptg.	15	15	15	15		14	17	100
15⅞	9⅝	Asso. Elec. Ind. Ltd	12⅜	12⅜	12¼	12¼	+ ⅛	12⅜	12⅝	12,000
61½	49½	Asso. G. & El. A (†2.40)	54⅝	54⅝	54	54		54	54⅞	7,100
12⅜	5½	Assq. G. & El. deb. rts.	7	7⅜	6⅝	7¼	- ⅛	7⅛	7⅞	6,600
2½	1½	Asso. G. & E. rts., w.i.	2¼	2	1⅝	2	- ⅛	1⅞	2	23,700
87½	64	Asso. Rayon pf. (6)	65	65	65	65		61	68	200
15⅝	8	Auto Voting Machine	9	9	9	9		8¾	9⅞	100
29½	19⅝	Auto V. M. cv. pr. pf.(2)	20	20	20	20		20	20⅞	400
23½	16	Aviation Corp.	16	16⅜	16	16½		16⅜	16½	9,300
89⅞	32⅝	Aviation Corp. of Am.	68	68	68	68	+ 1	66½	67½	100
23⅝	16½	Aviation Credit	18¼	18¼	17⅞	17¾	- 1½	17½	18	600
40⅝	41¼	Aviation Securities	41½	42	41¼	41¾		41	42	300
137	117¼	Babcock & W. (7) cash	128½	128½	128¼	128½		125	130	100
24	15	Bellanca Aircraft	16¾	16¾	16	16	- ⅜	16	17	300
17¾	9	Benson & Hedges	11⅝	11⅝	11⅜	11⅜	- ⅛	11	13⅜	200
24½	17	Benson & H. pf. (2)	20	20	20	20¾	+ ⅛	19	22	900
57⅞	39	Bliss Co. (E. W.) (1)	47⅝	49⅞	47⅝	49⅞	+ 1⅝	47½	47⅝	300
81⅞	48½	Brazil Trac. & Light(2)	57⅞	58⅜	57⅝	58⅜	+ ⅛	57⅝	58½	2,900
5⅝	1⅝	Bridgeport Machine						3⅜	3¾	400
39⅝	30	Briggs & Stratton (2)	38½	39⅜	38	38⅝	+ ⅜	38	38½	3,200
121⅜	84½	Bristol Myers (14½)	119⅞	121	119	119¼	+ 1	119	120	1,700
11⅜	7⅝	Bklyn. City R. R. (40c)	8	8	8	8		7⅝	8	100
10½	7¼	Bklyn. City R. R. o.o.d. (40c)	7¾	7¾	7¾	7¾	- ⅛	7½	8⅝	500
34½	33	Bruck Silk M., Ltd., (2)	33	33	33	33	- ⅝	32½	33½	100
74½	57	Buckeye Pipe L. (†3)	69	69	69	69		68	69½	100
22	16	Budd (Edw.) Co. (1½)	20	20⅜	19½	19½	- ⅛	19	19⅜	200
112	61½	Buff., N. & E. P.(1.20)	105	105	103	103	- 2	102	104	2,000
103⅜	49½	Buff. N. & E. P. pf. (6)	105	105	103¼	104	- 1	102	104½	3,400
25⅝	24⅜	Buff. N. & E. P. pf. (1.60)	24⅜	24⅞	24⅜	24⅝	- ⅛	24⅜	24⅞	200
50	47	Bulova W. cv. pf. (3½)	47	47	47	47	- ⅛	47	48	100
5¼	3⅞	Burma Corp., Ltd., rcs. (†11c)	4⅛	4⅛	4⅛	4⅛		4⅛	4⅜	600
67	59½	Burr, A. M., new (80c)	64	64⅞	64	64½	+ 1⅛	63	64	2,400
44½	25⅜	Butler Bros. (2)	28½	28⅝	28½	28½	+ ⅛	28	29	200
19½	12¾	Cable Radio Tube v.t.c.	15⅛	15½	15⅛	15½	- ⅛	15½	15⅝	300
17¾	11⅞	C. A. M. Co. ctfs.	4⅝	4⅝	4½	4½	- ⅛	4¼	4⅝	4,500
45	17½	C. A. M. cum. pf. (3½)	21½	21⅞	20	20	- 3⅞	18	21	1,300
10½	7⅛	Canadian Marconi	7½	7⅞	7⅛	7⅜	- ⅛	7⅛	7½	6,300
52	37⅝	Capital Admin., A	50	51½	49⅞	50	+ ⅛	49½	50	1,200
38¼	35½	Capital Admin. pf. A(3)	37⅛	37⅞	37¼	37½		37½	38	400
4⅞	2⅝	Carib. Syndicate	3⅛	3⅛	3⅛	3⅛		3	3⅜	100
21½	15⅝	Carnegie Metals	18⅞	18⅞	18⅝	18⅜	- ⅛	18½	19¼	100
111	105	Caro Pow. & L. pf. (7)	106½	106½	106½	106½	+ 1½	106	108	700
207	180	Casein Co. of A. (†3)	208	208	208	208	+ 1	205	210	100
88	69	Caterpillar Tractor (3)	82	83	82	82	- 2	80½	82¾	100
37½	31	Celanese Corp.	31⅞	31⅞	31⅞	31⅞	- ⅛	31⅜	33	100
50	34	Celluloid Corp.	34	34	34	34	- 1	30	36	100
19⅝	9⅞	Central Atlantic States	11¼	11⅝	10½	11⅛	- ⅛	11	12	100
46	35	Cent. Pub. S.. A (a1.75)	45⅝	45⅝	45½	45⅝		45½	45⅞	100
131	73¾	Cent. States Elec. (2)	149	149¼	147⅛	148½	- 1½	148	149	1,200
129¾	119	Cent. States Elec. conv. pf. new	129	129¾	127⅝	129¾		129	129⅝	1,400
51¼	38½	Cent. States El. n..w.i.	49	51	49	51	+ ¼	50⅞	51	11,400
75	19⅞	Cent. States El. war.	73	73	73	73	+ ¼	70	76½	100
259	97	Cent. S. El. cv. pf. (6)	257	259	256	257½	+ ½	257	257½	1,000
87½	80⅜	Cent. S. El. pf. x w (6)	83¼	83⅞	83¼	83⅞		83⅝	84	600
13	7	Centrifugal Pump (60c)	7⅝	7⅝	7⅝	7⅝		7⅝	8	500
94	46¼	Checker Cab Mfg.	78⅝	79¾	77½	79	+ ½	78	79¾	12,600
170¼	140⅝	Cheschrough Mfg. (16)	168	168	168	168		162	170	100
35½	28¼	Cities Service (†30c)	35⅝	35⅝	35½	35⅝	+ ⅛	35⅛	35⅝	64,400
98¾	95½	Cities Service pf. (6)	95⅝	95⅝	95⅝	95⅝	- ⅛	93½	96	400
35½	28⅛	Cities Serv. s. f. 6-7	35	35	35	35				100
9¼	9	Cities Serv. P. B (.60)	9	9	9	9			9	100
34½	24¼	City Mch. & Tool (1.60)	29¼	29⅞	29¼	29½	- ⅛	29	29⅞	200
31	25	City Radio Stores (1½)	25⅝	25⅝	25⅝	25⅝	- ⅛	25⅛	28⅞	100
24½	3¾	Clark Lighter, A	4½	4½	4½	4½	- ⅛	4	4½	100
82	60	Clev. Elec. Illum. (30c)	81	82	79	79	- 1	79	80	200
33	20½	Cleveland Tractor	30	30	29½	29½		28	30	400
40¼	40	Cohn & Rosenberg, Inc.	40	40	40	40		40	40½	200
15	6	Colon Oil	7	7	7	7		7	7½	100
123	56	Columbia Pictures	32	33½	32	33¼	+ 1¼	31	32	800
68¼	55	Col. Graph. sub. rcts. w.i.	64¾	65½	62	64¾	+ 1¾	64	67½	3,500
129	56	Col. Elec. Power (1)	121½	125	121¼	122⅞	+ 5	122¾	123	3,100
2	⅝	Columbia Syndicate	1	1	1	1		¾	1	200
29	22⅝	Commonwealth & So.	28¾	28¼	26⅞	27⅝	- ⅛	27	27¼	477,200
11⅝	8⅛	Com'wealth & So. war.	11⅞	12⅛	11¼	11⅝	- ⅛	11⅜	11⅝	157,000
286⅜	214⅜	Com'wealth Edison (8)	283	286¾	281½	286¼	+ 3¼	282½	283	1,260
103¾	99¾	Com'wealth Ed. pf.(6)	99⅝	100¼	97⅞	98⅞	- ⅛	99	100¼	200
12	4	Comstock Tunnel	4⅝	5	4⅝	5	+ ⅛	4⅝	5	800
44⅜	25½	Consolidated Aircraft	35	35½	35	35		35	35½	100
13½	4½	Cons. Cigar war	6⅝	6⅝	6⅝	6⅝	+ ⅛	4½	6⅝	100
18	9¾	Cons. Copper	11⅜	11⅞	11⅜	11⅞	+ ⅜	11⅜	11⅝	1,300
50⅜	31⅜	Cons. Dairy Prod. (2)	37⅜	37⅞	37¼	37¾	+ ⅛	37½	38	100
27½	18	Cons. Film Indust. (2)	21¼	22⅛	21¼	22⅛	+ ⅛	22	22⅝	500
160	88½	Cons. Gas Balti. (3)	130½	139⅞	132	135	- 5	135	137	3,400
35	19½	Cons. Instrument	24	24	19½	19½	- 6	19½	25	300
21	16	Cons. Laundries	16	16⅜	16	16⅜	+ ⅛	16	16⅝	1,200
33½	25	Cons. Retail Stores (1)	26½	27½	25¾	27½	+ 1	26¼	28	200
11½	6⅝	Consol. Royal (60c)	7	7	6⅝	6⅝	- ⅜	6⅝	7	100
39½	29¾	Cont'l Diamond (2)	35⅝	35⅝	35⅝	35½	+ ⅛	35	35⅝	1,200
104½	100¼	Cont. G. & E. pr. pf.(7)	103	103	103	103	+ ½	100	105	100
29	17¼	Continental Oil	20⅜	20⅞	20¼	20¼	- ⅛	20¼	20⅜	100
50	37⅝	Cooper Bessemer (2)	41	41	41	41		41	43	100
102	97	Corroon & R. pf., A (6)	100	100	100	100		100	100½	100
76	45	Cosden Oil Co.	7	7⅝	7	7⅝	+ ⅝	7	7⅝	1,000
80	71	Cosden Oil Co. pf.	72	72	72	72	+ 1	71	85	100
11⅜	8	Creole Petroleum	8¼	8¼	8	8⅛		8	8¼	1,600
1⅞	1⅛	Cresson Cons. (.08)	1⅛	1⅛	1⅛	1⅛		1⅛	1⅛	2,000
62⅜	47	Crowley Milner (2)	47	47	47	47		47	50	100
75¾	62	Cumberl'd Pipe L. (4)	69	69	69	69	+ 1	67	70	50
124½	104	Curtiss Airport v.t.c.	111¾	113	111¾	113	- ½	111½	113	8,300
25⅜	19½	Curtiss Flying Service	23	23	22⅜	22⅝	- ⅜	22⅜	23⅜	2,000
29⅝	27½	Curtiss Reid Air pf.	33	33¾	33⅜	33½	+ ⅛	32	33½	100
30¾	28	Curtiss Wright, w. i.	28⅞	28⅞	28	28	- ⅛	28	28½	15,300
39¾	35⅝	Curtiss Wright A. w. i.	35⅞	39⅝	35¼	35¼	+ ⅛	35¼	38⅜	4,400
11⅝	9⅛	Curtiss W. war., w. i.	11⅛	13	11¼	12¾	+ 1⅞	12¾	14	1,900
26	14	Darby Petroleum (1)	16¼	16½	15⅝	*16	- ⅛	16	16¼	1,400
36¼	28½	Davega, Inc. (1½)	31	32	31	*32	- ½	30	32	300
57¼	15	Davis D. S. ctfs. (2½)	15	15	15	15		15	16	100
5¾	2	Deere & Co. (6)	2	2	2	2		1	2½	100
642	511	De Forest Radio	555	555	555	555	+ 4	550	560	2,900
26⅞	11¼	De Havil. Air., n. (50c)	14⅜	14⅜	14	14		13⅞	14⅜	200
10½	8⅜	Derby Oil & Refining	9	9	8¾	8¾	- ⅛	8	9¼	300
11	2	Detroit Air. Corp. w. i.	15	15⅛	15	15	+ ⅛	15	15⅝	4,000
15½	13	Douglas Aircraft	36	36	36	36	+ ½	35½	36	100
48½	24⅝	Dow Chemical (†7)	311	311	311	311	+ 1	310	339	10
78	65	Draper Corp. (4)	74	74¼	74	74½	+ 2⅜			100
11½	4	Dubilier Cond. & Radio	6¼	6¼	5⅝	6⅛	- ⅛	5½	6¼	300
20	9	Durant Motors	12	12	10⅝	10⅝	- ⅜	11	11⅜	2,100
29½	21½	Eisler Elec. Corp.	25⅞	25⅞	25½	25⅝	- ⅛	24½	25⅜	106,400
135⅝	101	Elec. Bond & Sh. (b6)	135	135⅝	128½	131	- ⅛	131	131½	200
108¾	101½	Elec. B. & S. pf. (6)	103¾	103¾	103½	103½	+ ½	102½	103	6,300
217½	77¼	Elec. Investors (b6%)	215	215	207⅜	210		207½	211	1,900
57⅝	28¼	Elec. P. & L. opt. war.	57⅜	57⅝	55	55⅞	- ¼	52	56	100
62	39	Empire Power part. (2)	53⅞	53¾	53⅜	53¾	- 2⅛	53	53⅝	100
33	23	Eng. P. S. opt. war.	33	33	33	33	+ ⅛	33½	34⅜	100
70¼	58¾	Eureka Pipe Line (4)	60	60	60	60	- 2	58	60	50
26⅝	14½	Evans Wallower Lead	19	19⅝	18¾	18⅝	- ¼	18⅜	19	900
124¼	79	Fajardo Sugar	94	94	94	94	+ 1	86	94	40
34⅞	19½	Fairchild Aviation	19½	19⅝	19½	19⅝	+ ½	19½	20½	500
.54	.10	Falcon Lead								1,600
10	2½	Fandango Corp.	3	3⅜	2¾	3⅜	+ ⅛	2	3¾	2,000
21⅜	10⅝	Fanstesl Products	12	12	12	12		11¼	12	300
63⅜	46⅞	Fed. Water A (a2)	49⅜	51⅛	49⅜	50⅝	+ 1⅜	50⅛	51	6,100
34	34	Federated Metals	34	34	34	34		33	34	100
29⅜	26	Flat rcts.	28½	28¾	28	28	- ⅛	28	28¼	3,500
29	26⅝	Fin. Inv. N. Y. (b8)	27½	27½	27½	27½	- ⅛	27½	28	100
309	220⅝	Firestone T. & R. (8)	260	263½	255	263½	+ 1	255	260½	100
102	100	Florida P. & L. (7)	100	100	100	100		100	101	100
39⅜	32⅝	Fleischmann Royal w.i.	34⅜	36	34½	35⅝	+ 1⅝	35⅜	36	93,900
38⅜	26½	Foltis Fischer Corp.	28	28	28	28	- 1⅛	25	28	200
38⅜	26½	Foltis Fischer Corp.u.r.	29	29	29	29				200
67⅛

ANACONDA MOVES TO EXTEND HOLDINGS

Makes Offer for Outstanding Shares of Greene Cananea and Andes Copper.

SUBMITS PLAN OF EXCHANGE

Ryan Says the Andes Company Output Will Be Increased to 250,000,000 Pounds Yearly.

As a further step in the consolidation of its copper holdings, the Anaconda Copper Mining Company yesterday announced that it had made an offer for the outstanding shares of the Greene Cananea Copper Company and the Andes Copper Mining Company. Anaconda already owns more than 51 per cent of Andes and a substantial amount of Greene Cananea. It is believed to have increased its holdings of Greene Cananea recently and, according to Wall Street reports, now has working control, although possibly not a majority stock interest.

The offer announced yesterday is to exchange 1½ shares of Anaconda for 1 share of Greene Cananea and 45 shares of Anaconda for every 100 shares of Andes. Anaconda closed on the Stock Exchange yesterday at 118, showing a net loss of 1 point on the day. Greene Cananea closed at 173, with a net gain of 2¾ points. Andes closed at 52½, showing a net loss of 1½ points.

Outstanding shares of Greene Cananea totals 500,000. The outstanding stock of Andes consists of 3,582,379 shares. Anaconda has outstanding about 7,600,000 shares of an authorized issue of 12,000,000 shares, leaving an ample margin to take care of exchange proposed to Andes and Greene Cananea holders. Anaconda will apply to the Stock Exchange to list the additional stock. The offer to shareholders will expire on Oct. 1.

John D. Ryan, chairman of Anaconda, said yesterday that the operations of Andes during the first half of this year had been at the rate of about 200,000,000 pounds of copper a year, although production was recently curtailed. It is intended to increase the output to a basis of 250,000,000 pounds a year. Greene Cananea produced in the early part of this year at the rate of 75,000,000 pounds, but its output also has been restricted recently.

NAMED CITY BANK OFFICERS

Several Former Executives of Farmers' Trust Get New Posts.

The appointment of a number of former executives in the Farmers' Loan and Trust Company to positions in the organization of the National City Bank were announced yesterday. The affiliation of the National City with the Farmers' Loan became formally effective yesterday. By the agreement between the two institutions, the National City takes over the commercial banking business of the Farmers' Loan.

S. Sloan Colt and Horace F. Howland were appointed vice presidents, the former at the head office and the latter at the public library branch. Donald McK. Blodgett, D. Joseph Palmer, J. Courtney Talley and William G. Wendell were made assistant vice presidents, the first named at the public library branch and the others at the head office. Hugh Brooks was made assistant controller at the head office. Sidney R. Craig, Harold A. Dwyer, Matthew V. Kelsh, James B. Little and Francis W. Meyers were made assistant cashiers. Edward M. J. Sinclair was made manager of the Madison Avenue branch and Grenville B. Winthrop Jr. assistant manager of that branch.

TELEPHONE EXCHANGE FOR CHINESE SECTION

San Francisco Has Unique Office for Orientals—Founded More Than Thirty Years Ago.

Probably the most unique telephone exchange in the United States is in the Chinese section of San Francisco. The exchange is housed in a building which might have been transplanted from the Orient, with a three-pagoda roof, the exterior of which is painted in green, red and black. The interior is tastefully decorated in black, gilt and Chinese red, and from the ceilings hang beautifully colored glass lanterns of Eastern designs.

The Chinese telephone directory is arranged by streets, since the Chinese have no alphabet. The name of each street appears across the top of the page of the book and at the left of the column is the telephone number, then the street number of the telephone owner.

The Chinese subscribers do not call by number, but rather by name, and the operators must therefore memorize the names of all the users, about 2,500 altogether. Also the operators must speak four dialects, but that is not considered an unusual accomplishment among persons of that race.

Frequently it occurs that there are several persons having the same name. In such case the operator is obliged to seek further identification of the person desired. If the call comes for "Chan Wing," and there is another or several other Chan Wings on the list, the operator will ask which one is wanted. She will be told, "the grocer on the corner," and the operator is able immediately to put through the connection to the person desired.

There is very little turnover in the personnel of the operators at the Chinatown exchange. An operator who has been at this exchange for twenty-three years now has her daughter beside her at the switchboard. The manager is a young Chinese native of Chinatown who was trained under his father, the founder and manager of the exchange for more than thirty years.

MORE BANK CAPITAL VOTED.

Stockholders of the Continental Approve Plan of Expansion.

Stockholders of the Continental Bank of New York yesterday ratified the plans for increasing the capital fund of the bank and its security affiliate to $20,000,000 and establishing the institution as the "brokers' bank" through the addition of $13,500,000 of new money subscribed by more than 400 Stock Exchange and Curb Exchange houses.

The plan approved yesterday calls for an increase in the capital shares of the bank from 200,000 to 600,000 shares of $10 par value. Of the increased amount, 100,000 shares will be issued to stockholders of record of June 24 as a stock dividend and 300,000 shares will be sold to the group of brokers, headed by Smith & Gallatin. Shares of the Continental Corporation, the bank's security affiliate, will be increased from 200,000 to 600,000 shares of $5 par value.

DEPOSITS INCREASE IN MEMBER BANKS

Federal Board Report Shows Gains in Loans and in Investments.

LOANS ON SECURITIES UP

Holdings of U. S. Securities Decline $10,000,000 at Banks in the New York District.

Special to The New York Times.

WASHINGTON, July 1.—The Federal Reserve Board's condition statement of weekly reporting member banks in 101 leading cities on June 26 shows increases for the week of $109,000,000 in loans and investments, of $78,000,000 in net demand deposits, of $39,000,000 in time deposits and of $41,000,000 in borrowings from Federal Reserve banks.

Loans on securities, which at all reporting banks were $155,000,000 above the June 19 total, increased $157,000,000 in the New York district, $16,000,000 in the Cleveland district and $11,000,000 in the Richmond district, and declined $13,000,000 in the Chicago district and $11,000,000 in the San Francisco district. "All other" loans increased $14,000,000 in the Boston district and declined $22,000,000 in the Chicago district, $16,000,000 in the New York district and $20,000,000 at all reporting banks.

Holdings of United States Government securities declined $40,000,000 at all reporting banks, $10,000,000 in the New York district, $8,000,000 in the San Francisco district and $6,000,000 in the Cleveland district. Holdings of other securities increased $6,000,000 each in the Boston and Atlanta districts and $14,000,000 at all reporting banks.

Net demand deposits of all reporting banks were $78,000,000 above the June 19 total, reporting banks in the New York and Cleveland districts showing increases of $80,000,000 and $14,000,000, respectively, while reporting banks in the San Francisco district showed a decline of $24,000,000. Time deposits increased $19,000,000 in the New York district, $9,000,000 in the San Francisco district, $7,000,000 in the Atlanta district and $39,000,000 at all reporting banks.

The principal changes in borrowings from Federal Reserve banks for the week comprise increases of $62,000,000 at the Federal Reserve Bank of New York and of $15,000,000 at Philadelphia, and decreases of $15,000,000 each at Chicago and San Francisco and of $6,000,000 each at Atlanta and Kansas City.

A summary of the principal assets and liabilities of reporting member banks, together with changes during the week and year ended June 26, 1929, follows:

	June 26, 1929.	Week.	Year.
Loans and investments, total	$22,407,000,000	+$109,000,000	+$402,000,000
Loans, total	16,678,000,000	+ 135,000,000	+ 612,000,000
On securities	7,537,000,000	+ 155,000,000	+ 540,000,000
All others	9,141,000,000	— 20,000,000	+ 223,000,000
Investments, total	5,729,000,000	— 26,000,000	+ 470,600,000
U. S. Government securities	2,895,000,000	— 40,000,000	— 119,000,000
Other securities	2,834,000,000	+ 14,000,000	+ 351,000,000
Reserve with F. R. banks	1,670,000,000	+ 13,000,000	— 62,000,000
Cash in vault	232,000,000	+ 5,000,000	— 17,000,000
Net demand deposits	*13,018,000,000	+ 78,000,000	+ 197,000,000
Time deposits	*6,763,000,000	+ 39,000,000	+ 167,000,000
Government deposits	280,000,000		+ 57,000,000
Due from banks	1,085,000,000	— 14,000,000	+ 7,000,000
Due to banks	4,554,000,000	+ 41,000,000	+ 231,000,000
Borrowings from F. R. banks	715,000,000	+ 41,000,000	— 82,000,000

+ Increase. — Decrease. *June 19 figures revised.

ACQUIRES TRUST SHARES.

Adams Express Now Largest Stockholder in Sterling Securities.

Announcement was made yesterday that the Adams Express Company recently acquired through Hayden, Stone & Co. a substantial amount of the Class A common stock of the Sterling Securities Corporation. Hayden, Stone & Co. on May 23 purchased 100,000 shares of Class A common of Sterling Securities.

With its recent purchase, it was announced, Adams Express has become the largest stockholder in Sterling Securities, which is an investment trust, the stock of which was admitted to trading on the New York Stock Exchange last week. Charles Hayden and Steel Mitchell of Hayden, Stone & Co., who were recently elected directors of Sterling Securities, are also directors of Adams Express.

Argentina Ships $5,000,000 Here.

BUENOS AIRES, July 1 (AP).—The Lamport & Holt liner Van Dyck left for New York today carrying $5,000,000 in American eagles belonging to the Banco de la Nacion of Argentina. A similar shipment for the account of the same bank was sent to New York on the Munson liner Western World on June 27.

FINED IN STOCK FRAUDS.

Three Get Suspended Sentences of Year to Make Restitution.

Three men who were convicted of conspiracy to defraud stock purchasers in the Universal Finance Corporation were sentenced yesterday by Judge Daniel J. Brennan in Newark. Each got one year in prison, but this was suspended and they were put on probation for three years and fined $1,000 each. A proviso that all persons who lost money be repaid was also included in the sentence.

The men were Dale D. Hollanbough, former president of the finance company, and Alex G. Edwards, president of the Financial Investment Corporation of 605 Broad Street.

Judge Brennan said that he felt the ends of justice would not be best met by imprisoning the three men. He said the protection of the money of investors was paramount and that this would be best insured if the men were able to carry on business. None of them is an officer in the finance company, control having passed to Colonel George T. Vickers, counsel for the men, who is president and trustee of the company.

Principal Resources and Liabilities of Reporting Member Banks in Each Reserve District on June 26.

Figures in millions of dollars (six ciphers omitted).

	Total.	Boston.	New York.	Philadelphia.	Cleveland.	Richmond.	Atlanta.	Chicago.	St. Louis.	Minneapolis.	Kansas City.	Dallas.	San Francisco.
Loans and investments—Total	$22,407	$1,511	$8,660	$1,221	$2,187	$680	$652	$3,303	$691	$375	$689	$471	$1,966
Loans—Total	16,678	1,151	6,548	906	1,630	521	512	2,602	518	350	457	342	1,341
On securities	7,537	488	3,336	467	719	202	151	1,225	232	84	121	99	420
All other	9,141	662	3,212	439	911	319	361	1,377	285	267	336	243	921
Investments—Total	5,729	361	2,112	315	557	159	140	701	173	124	232	129	624
U. S. Government securities	2,895	173	1,156	102	313	75	64	321	59	71	107	89	364
Other securities	2,834	188	956	213	243	84	76	380	114	54	126	41	260
Reserve with Federal Reserve Bank	1,670	95	776	75	133	39	40	247	44	25	58	31	108
Cash in vault	232	16	67	14	27	11	9	37	6	6	11	8	19
Net demand deposits	13,018	875	5,532	707	1,018	347	316	1,811	386	216	494	277	787
Time deposits	6,763	464	1,998	259	957	230	246	1,222	228	133	180	143	993
Government deposits	280	13	77	23	26	10	17	27	7	3	5	16	36
Due from banks	1,085	45	163	57	93	45	65	204	46	49	112	54	151
Due to banks	2,554	107	872	182	189	90	93	437	102	68	189	72	185
Borrowings from Fed. Reserve Bank	715	77	259	40	61	26	29	108	30	8	28	7	42

BANKS AND TRUST COMPANIES

NEW YORK BANKS.

Manhattan and Bronx.

	Bid.	Ask.
Aeolian	223	227
Amer Union	240	250
Bk of U S		
units	196	198
Bk Yorktown		
ex rights	260	
B'way Nat	205	218
Bryant Park	450	460
Central Nat	197	204
Century	220	250
Chase, new	195	198
Chat Phenix	890	898
Chemical	107	110
Chelsea Exch	100	103
City	397	400
Claremont	115	125
Columbus	247	252
Commercial	738	760
Cont'l n rts	90	93
Do rights	48	54
Fifth Av	3100	3400
First Nat	6200	6300
Fordham	290	310
Grace	150	
Harriman	1380	1420
Industrial	240	260

Brooklyn.

	Bid.	Ask.
Bay P'kway	210	225
Bedford	290	320
Bensonhurst	140	160
B'klyn Nat	168	172
Citizens	225	275
Ernestus	160	170
Flatbush	220	240
Ft Greene Nt	128	138

Queens.

	Bid.	Ask.
Col Point N	140	160
Douglast'n N	290	340
Elmhurst	175	
Jamaica N	350	450
L I N'tl Ast	290	300
Odell Pk N	250	350

Richmond.

	Bid.	Ask.
Mariners Har	100	
South Shore	150	185
State Bank	250	

Westchester.

	Bid.	Ask.
Amer Nat Bk & T Mt V	250	580
1st N. Port	850	
*1st N. Yonk	350	395
1st N. Mt V	300	
Cen N. Roch	300	
Rye Nat	375	

Nassau.

	Bid.	Ask.
Baldwin N	425	
Bk of Gr Nk	700	
Bank of Rock Centre & T	430	
Citizens Nat Freeport	425	535
East Rock N	220	245
1st N. Gr Nk	300	
1st N. Hemp	800	900
1st N. M'rick	200	
1st N. Min'la	400	
1st N. R Ctre	70	80
Glen Cove T	700	
Gt Nk Tr (s)	140	175
Roslyn N & T		
new	220	
Lynbrook N	250	

	Bid.	Ask.
Inter Union	90	95
Lawyers	210	230
Lefcourt Nor	350	365
Liberty	238	243
Madison St	190	200
Manhat Co	220	224
Meirose	280	310
Merchants	190	215
Midtown	170	190
Park	170	174
Penn Exch	145	155
Pt Morris, n	121	140
Prince State	250	
Public	231	235
Prudential	87½	90
Seaboard	915	930
Seward	158	163
Sixth Av	290	305
Sterling Nat	122	132
Straus Nat	290	300
Textile	66	70
Trade Bank	310	330
Wash Sq N		185
World Exch	260	280
Yorkville	225	235

	Bid.	Ask.
Globe Exch	320	
Guardian	220	225
Kingsboro Nat	180	190
Richmond N	180	220
Peoples	1200	
Richmond N	160	220
Woodhaven	175	195
Rugby	310	340

	Bid.	Ask.
N Bk of Far Rockaway	330	
N Bk Queens	80	95
Q'sboro N	400	
Rock Bch N	215	250
Woodside N	300	

	Bid.	Ask.
S I Bk & T	135	180
Tottenville N	160	
W N Bright	200	

	Bid.	Ask.
N City, N. R	800	
Do new	160	
Yonkers N Bk & T	530	625
West Co N	600	

*$50 par.

	Bid.	Ask.
Long B Tr	190	210
*Matt'nk Bk	125	150
Nassau L Bk	140	175
Nassau, R	200	
Nas U Gl O	575	
Nas T Min'la	600	
Peninsular N Cedarhurst	290	
Peo N B & T Lynbrook	190	250
Sea Cliff	300	400
2d N Hemp	225	
Val Stream	150	225
Wh'tley Hills Westbury	225	300

*$50 par.

	Bid.	Ask.
Bk of Jef'son	350	380
Can Moriches	210	260
Cit Tr F'gue	375	
Com T S'th	175	225
1st N. E Is	550	750
1st N. Islip	225	325
1st N. Pt Jef	425	525
L I Sd Bk & Tr	575	675
Southold	250	275

	Bid.	Ask.
Peo N B & T. Patchogue	180	230
Seaside West Hampton	325	425
Smithtown	250	325
Suffolk Co N. Riverhead	700	
Suffolk Co T. Riverhead	475	575

NEW YORK TRUST COMPANIES.

Manhattan and Bronx.

	Bid.	Ask.
Bankers, new	161	164
Banca C I	410	
Banc Sicily	85½	87½
Bk Europe T	160	
Bk N Y & T	370	390
Bronx	825	835
Cen Hanover	388	402
Corn Exch	208	213
County	510	530
Empire	625	645
Equitable	615	625
Farm L & T	1950	1980
Fidelity, new	215	223
Fulton	550	600
Guaranty	827	832
Do rights	93	94

	Bid.	Ask.
Fiftieth St	205	215
Interstate	320	330
Irving	72	73
Int Germanic	220	226
Do Ltd	42	47
Law Tr & G	380	400
M'facturers	285	289
Murray Hill	295	305
New York	316	320
N Y Tie & M	634	644
Plaza	203	208
State T & M	240	260
Times Square	165	175
Title Guar	178	181
Tr Co N A	800	
Unit States	4300	4700

Brooklyn.

	Bid.	Ask.
Brooklyn	1150	1165
Kings Co	3275	3475

	Bid.	Ask.
Midwood	310	320
Prospect	170	185

Westchester.

	Bid.	Ask.
Law M & T	375	395
Mutual	365	405
New R, old	1000	
Do new	300	

	Bid.	Ask.
West Trust	1000	1100
West T & T	150	180
Yonkers	375	450

NEW JERSEY.

Newark.

	Bid.	Asked.
National Newark and Essex	420	425
N. J. National ($25)	64	68

TRUST COMPANIES.

Federal ($25)	138	142
Fidelity Union ($25)	204	208
Merchants and Newark ($25)	106	110
United States	170	180
West Side ($25)	197	203

Jersey City.

Commercial Trust ($25)	180	195
First National ($25)	99	106
Franklin National	275	
Hudson County National ($25)	148	156
Journal Square National	285	
N. J. Title Trust ($25)	180	195
Trust Co. of New Jersey ($25)	150	167
West Bergen Trust	300	

Hoboken.

First National ($25)	190	
Jefferson Trust	275	300
Second Bank and Trust	225	
Stanock Trust (stamped) ($25)	140	150

Union City.

First National Bank	220	
Hudson Trust	215	225

PHILADELPHIA.

BANKS.

	Bid.	Asked.
Central	905	925
City National Bank and Trust	230	240
Commercial New w. i	34	38
Corn Exchange	163	168
First	330	350
Market Street	595	610
Northwestern	900	963
Penn	815	833
Philadelphia	174	180
Textile National	32	37
Tenth	82	86
Tradesmen's	965	985

TRUST COMPANIES.

Aldine	228	238
Bank of Philadelphia & Trust	46	49
Bankers	126	130
Central Trust and Savings	40	43
Colonial	272	280
Finance Co. of Pa	560	580
Fidelity Philadelphia	930	960
Franklin	70	74
Germantown (new)	82	87
Girard	1,870	1,900
Industrial	570	590
Integrity	144	150
Pennsylvania	138	141
Provident	840	880
Real Estate, Land Title	63	65
Real Estate (assented)	320	335

CHICAGO.

	Bid.	Asked.
Central Trust of Illinois	643	647
Chicago Trust Co	873	877
Continental Ill. Bank & Trust	811	814
First National Bank (ex rights)	844	848
Foreman Nat. Bank (ex rights)	1005	1015
Harris Trust and Savings	1060	1090
Nat. Bk. of the Republic (ex rights)	214	216
Northern Trust Co	845	850
Peoples Trust and Savings Bank	725	734
State Bank of Chicago	762	767
Straus National	370	380
Union Bank of Chicago	426	431

CANADA.

	Bid.	Asked.
Bank of Montreal, ex rights	330	331
Bank of Nova Scotia	200	203
Bank of Toronto	267	270
Bank Canadienne Nat., ex rts	172	175
Canadian Bank of Com., ex rts	280	282
Dominion Bank, ex rights	250	253
Imperial Bank	260	262
Provincial Bank	142	147
Royal Bank of Canada, ex rts	344	345

BOSTON.

	Bid.	Asked.
American Trust Co	475	
Atlantic National Bank		375
Do new w i	90	93
Do rights w i	5	5½
Bank of Commerce and Trust	175	
Beacon Trust Co	280	300
Do new	58	63
Boston National Bank	250	
Boston Safe Deposit & Tr	510	
Exchange Trust Co	210	220
Federal National Bank	270	290
First National Bank, new	134	137
Merchants National Bank		475
National Rockland Bank x d	105	115
National Shawmut Bank, new	83	85
Do rts	2¼	3
New England Trust Co	500	
Old Colony Trust Co	560	570
Second National Bank	480	495
Do new w i	120	125
State Street Trust	350	
Webster and Atlas Nat. Bank	212	
U. S. Trust Co		495
Do new w i	120	126

CONNECTICUT.

Bridgeport.

	Bid.	Asked.
American Bank & Trust	200	
Bankers Sec Trust	212	
Do units	31	
Bridgeport Trust	625	
City National Bank & Trust	240	
First National Bank	430	

Hartford.

City Bank & Trust	1,900	
First National Bank	55	
Hartford-Conn. Trust		700
Hartford National Bank & Trust		600
Phoenix State Bank & Trust	550	

New Haven.

First National	440	
Merchants' National ($50)	215	225
Nat. Tradesmen's Bank & Trust	220	230
New Haven Bank	400	
Second National	400	
Union New Haven Trust	410	420

Waterbury.

Citizens & Manufac. Nat. Bank	350	
Colonial Trust	500	
Merchants Trust	600	
Waterbury National Bank	110	
Waterbury Trust	300	
Do new, w i	125	

DETROIT.

	Bid.	Asked.
American State	108	
Bank of Detroit	248	250
Bank of Michigan	108	111
First National Bank	740	*53
Peninsular State	102	
Peoples Wayne County	203	210
United Savings		*410
Fidelity Trust, new		*600
Union Commerce Investment, new	121	130

*Stock offered at

PITTSBURGH.

	Bid.	Asked.
Colonial Trust	300	
Dollar Savings & Trust	435	
Exchange National	88	89
First Natl. at Pittsburgh	400	
Peoples Savings & Trust	160	165
Pittsburgh Trust	287	
Union National	525	
Western Savings & Deposit	130	

FINANCIAL LEADERS AND THE GREAT ARMY OF SMALL INVESTORS THAT SEEK FINANCIAL GUIDANCE IN THE

New York Daily Investment News

WILL TELL YOU THE INVESTMENT NEWS REPORTED THE

$10,000,000 CURTISS-WRIGHT MERGER

6 DAYS BEFORE OTHER SOURCES REPORTED IT.

INVESTORS REALIZE THE TREMENDOUS VALUE OF INVESTMENT NEWS TIMELINESS IN REPORTING

FIRST ADVANCE INFORMATION OF THE BIGGEST INDUSTRIAL MERGERS OF THE YEAR

INVESTORS WHO FOLLOW WALDO YOUNG'S DAILY STOCK SELECTIONS WILL TELL YOU ABOUT HIS PHENOMENAL ABILITY FOR SELECTING STOCKS THAT ADVANCE

INVESTMENT NEWS FINANCIAL AUTHORITIES SAY "ANOTHER BIG MERGER IS COMING"

ASSURE YOURSELF AND ASSOCIATES OF FIRST INFORMATION SUBSCRIBE TODAY

New York Daily Investment News

Published Mornings except Sundays and holidays

350 Hudson Street, New York Tel. Canal 1000

SUBSCRIPTION RATES

1 Month $2.50 3 Months $6.75 6 Months $13.00 One Year $26.00

Please mail the Investment News for 1 mo. ... 3 mos. ... 6 mos. ... 1 year, for which I enclose check $ ... money order.

Name ...

Address ... City ...

OR

YOU CAN GET THE INVESTMENT NEWS AT ALL NEWSSTANDS EACH MORNING ALONG WITH YOUR OTHER NEWSPAPERS.

NEW YORK CURB EXCHANGE

Continued from Preceding Page.

FOREIGN BONDS.

1929 High.	1929 Low.		First.	High.	Low.	Last.	Net Ch'ge.	Closing Bid.	Closing Ask.	Sales.
98¼	96	Chile Mtg. Bk. 6s,'31	96½	96¾	96½	96¾	— ¼	96¼	97	9,000
100	89	Columb. Ag. M.B.7s,'46	90½	90½	90¼	90¼	+ 1½			1,000
99	89	Columb. Ag. M.B.7s,'47	89	90½	89	90¼	+ 2	89	90	2,000
94	84	Com. & Priv. B.5½s,'37	86	86¾	86	86¾				10,000
101⅜	94½	Danish Munic. 5½s,'55	96½	96¾	96½	96¾	— ¼	96½	97½	2,000
86½	81	Danzig P. & W. 6½s,'52	82	82	82	82				1,000
97	89	El. Pw. Ger. 6½s,'53	89½	90	89½	90	+ ¼	89½	90¼	4,000
92	86	European I. M. 7s,C,'67	86	87	86	87		86	89	2,000
102	97¾	Finland Ind. Bk. 7s,'44	99½	99¾	99½	99¾		99½	100	5,000
91¼	85	Finland R. M. B. 6s,'61	85	85	85	85	— 1	85	86	1,000
91¼	87½	Gelsenkirch M. 6s,'34	89½	89½	89½	89¾	+ ½	89	90	9,000
96½	93½	Ger. Con. Mun. 7s,'47	97	97½	97	97½	+ 1	97½	98½	3,000
89	83½	Ger. Con. Mun. 6s,'47	87	87	86½	86½	— ¾	86½	87¼	6,000
85½	70	Gus. & W.R.R.6s,A,'58	72	72	70	70		70	73	2,000
103	99	Hamburg El. 7s, 1935	100	100	100	100	+ 1	100	100¾	2,000
88	83	H. E. & S.A.U.Ry.5½s,'38	83½	83½	83	83½	— ⅝	82½	83½	9,000
99¼	85	Hanover Credit 6½s,'39	85	85	85	85		87½	89	5,000
93½	85¼	Harpen M. Co. 6s,'49	92½	92¾	92½	92¾	+ ¼	92	93	10,000
82	75	Ital. Superp. 6s,'68 x w	76¾	76¾	76½	76¾	— ⅛	76¾	77	22,000
82¾	76	Jugo Mtg. Bk. 7s,'57	77½	77½	77½	77½	— ⅛	77	78	1,000
97⅞	92	Medellin 7s, E, 1951	93	93	93	93	— ¼	92	93½	1,000
99	93	Mendoza 7½s, 1951	95	95¾	94	94	+ ¼	94	96	22,000
96¼	93½	Montevideo 6s, 1959	95½	95¾	95½	95¾	— ⅛	95½	96½	4,000
92	87	Nippon El. Pr. 6½s,'53	88½	88¾	88½	88¾	— ¼	88		4,000
90½	83⅞	Prussia 6s, 1952	87½	87¾	86⅞	86⅞		86⅞	87½	14,000
97	89	Prussia 6⅞s, 1951	93⅜	93⅝	93⅜	93½	+ 1⅛	93	94	4,000
91⅝	91½	Rio de Janeiro 6½s,'59	91½	91¾	91½	91¾	— ⅛			2,000
95⅝	75½	Ruhr Gas Co. 6½s,A,'53	83½	83½	83	83½	+ ⅝	83	84	19,000
89⅝	82⅝	Rumania Inst. 7s, 1959	84	84	84	84				1,000
19	12¾	Russia 5½s, '21 c. c. d	13	13	13	13	— 1	13	15	5,000
101¼	99	Saarbrueschen 7s,'35	99¼	99¼	99¼	99¼		99½	100	5,000
96	91½	Santa Fe 7s, 1945	93	93	93	93	+ 1½			1,000
94⅞	81	Stinnes (H.) 7s,'36 x w	90	90	90	90				2,000
91	83½	Stinnes (H.) 7s,'46 x w	85½	85½	85½	85½	— ½			1,000
100⅛	99½	Swiss Gov't 5½s, '29	99⅞	99⅞	99⅞	99⅞	+ ⅛	99¾	100	5,000
92½	85	Uni. El. Sv. 7s,'56 x w	90⅝	90⅝	90⅝	90⅝	— ⅝	90½	91	11,000
91	82½	United Steel Works 6½s, A, 1947	88½	91	88½	91	+ 2½	90	92	24,000

COMPANY MEETINGS TODAY

Directors.

FOR DIVIDENDS.

American Hi., Lt. & Traction pf. and com.
American-La France & Foamite Corp. com.
Bank of California, San Francisco.
Borden Co. com.
Boston Safe Deposit & Trust Co. (Bost.) com.
Brown Shoe Co., Inc., pf.
Buinte Bros. pf.
Century Ribbon Mills, Inc., pf.
Cerro de Pasco Copper Corp. com.
Columbia Carbon Co. com.
Crowley, Milner & Co.
Exchange Buffet Corp. com.
Fajardo Sugar of Porto Rico.
General American Investors, Inc., pf.
Hammermill Paper Co. com.
Intertype Corp. com.
National Security Bank (Phila.).
Oppenheim, Collins & Co. com.
Root Co. 1st pf.
Republic Service Corp. pf.
Savannah Electric & Power.

OTHER MEETINGS.

American Express.
Bank of Commerce & Trust, Cincinnati.
Bankers Trust, New York.
Boston Safe Deposit & Trust, Boston.
Brighton Bank & Trust, Cincinnati.
Brooklyn City R. R.
Central Gas & Electric.
Central Public Service Co.
Central Public Service Corp.
Central Trust, Cambridge, Mass.
Commercial Bank, Youngstown.
Connecticut River Banking, Hartford.
Continental National Bank & Trust, Chicago.
Detroit & Security Trust.
Franklin Capital Corp.
Frick Co., Inc.
Guaranty Trust, Detroit.
Lunkenheimer Co.
Maytag Co.
Midland National Bank & Trust, Minneapolis.
Municipal Service Corp.
Ohio Confection.
Old Colony Trust, Boston.
Pacific Far West Pictures, Inc., 16 A. M.
Pearl Market Bank & Trust

MERGER ON NITRATE GOES INTO EFFECT

Chile Expects Big Sales Gain for Natural Product From Agreement With Europe.

GENERAL PRICE DROP LIKELY

Artificial Fertilizer Interests of Britain and Germany Are Included in Combination.

Special Cable to THE NEW YORK TIMES.

SANTIAGO, Chile, July 1.—A considerable increase in the sale of Chilean nitrate of soda and the re-establishment of Chile's predominance in world markets are predicted in an official statement made by the government yesterday, after the publication of cablegrams from Paris referring to an agreement reached between the Chilean Minister of Finance, Pablo Ramirez, head of the group of experts sent to Europe to study conditions, and the principal European producers of artificial fertilizers.

Although details of the agreement are not available, it is understood that the fundamental principle is an all-round drop in prices, with propaganda to be made in the future in favor of the associated interests, thereby favoring indiscriminately the nitrate of soda produced in North Chile from the nitrate fields and the artificial product manufactured in European plants on a large scale by chemical process.

The agreement involves important firms like the Imperial Chemical Industries of Great Britain and the I. G. Farbenindustrie of Germany, besides Norwegian producers and possibly French companies.

Details Are Lacking.

How far the Chilean natural product will be benefited in the long run is as yet difficult to foresee, and the absence of details concerning the arrangement reached in Europe has not as yet allowed free play of opinion here regarding the possibilities of the new agreement, which became effective today.

The principal papers of the country have published editorials expressing approval and the statement issued by the Acting Minister of Finance, Osvaldo Koch, says:

"The government is in a position to declare that the present agreement definitely assures stability and progressive sales for Chile's foremost industry, thereby leading to increased confidence abroad toward future investments of foreign capital in Chilean nitrate production, with consequent advantages for the country."

Meantime businessmen following the course of events are casting glances in the direction of the United States. The fact is not overlooked that North American producers of artificial fertilizers have not been included in the agreement signed at Paris and developments are contemplated, in view of the fact that the American production of a competitive product is by no means negligible when the establishment of new plants in the future is taken into consideration.

Americans Control 44 Per Cent.

In this respect it is also interesting to observe that American companies now control roughly 44 per cent of the production of Chilean nitarate, with the application of modern methods for its economical extraction from the soil and improved process for refining before exportation to foreign markets.

The agreement coming into force today from all points of view the most important taken by the Chilean Government for the benefit of local nitrate interests since the days of the World War, when the German markets, then considered the most important, were temporarily lost and only partially regained.

The untiring efforts of German, British and American chemical experts, who have endeavored to produce artificial fertilizers on a commercial basis, have been closely watched by Chilean producers and exporters of natural nitrate of soda, and recent statements made in Europe by chemists to the effect that the employment of the artificial product was slowly poisoning the soil were hailed as unsolicited but legitimate help for the national industry.

The fight for predominance in world markets between the product extracted from the Chilean nitrate deposits and that obtained from air and chemical processes in foreign countries has been a long one, but the agreement drawn up and signed with the European manufacturers seems to indicate an entirely new phase in the future development of the industry, which is growing day by day with the progressive employment of fertilizers to enrich the agricultural soils of almost all the countries of the world.

ANGLO-AMERICAN PLAN OF AIR CONCERN ISSUED

Purpose Is to Combine European Engineering and Production Efficiency Here.

The formation was announced yesterday of Anglo-American Shares, Inc., an international aviation holding company which is to own blocks of stock of Handley-Page, Ltd.; A. V. Roe & Co., Ltd., the Rolls-Royce Company, Ltd., and other aeronautical organizations. The company is being formed by Philip A. Frear, president of Frear & Co. of New York, and E. B. Merritt & Co. of Bridgeport, Conn. It will be incorporated in this country.

Mr. Frear has been purchasing shares of Handley-Page in the London market recently. He cabled yesterday that the new holding company would make investments in American and British aviation concerns in an endeavor to combine European engineering accomplishments with American production efficiency.

Among the Englishmen who will serve as directors are Lord Herbert Scott, Colonel William F. Forbes-Sempill, the Marquess of Carisbrooke and Colonel Arthur M. Grenfell.

American directors, besides Mr. Frear and Mr. Merritt, include H. N. Whittelsey, C. N. Carver, H. S. Borden, R. R. Grant, J. F. Mann, Ralph Crane and George Palmer Putnam.

Public financing of Anglo-American Shares will be entirely in the form of common stock, according to Mr. Frear. The initial offering will probably consist of 800,000 shares of no-par common stock and will be made simultaneously in New York, Montreal and London. The American bankers for the company are Frear & Co. and Merritt & Co.

MOTH TO BE ACQUIRED BY CURTISS-WRIGHT

Aircraft Concern Will Be Eleventh Unit in New Holding Company —Others to Be Added.

The Moth Aircraft Corporation, affiliated with the Richard F. Hoyt group of aviation companies, will be added to the Curtiss-Wright Corporation, the holding company formed last week to amalgamate the aeronautical manufacturing interests of Mr. Hoyt and C. M. Keys, it was announced yesterday by Chester W. Cuthell, general counsel for the Keys group.

Directors of the Moth company have recommended that the stockholders accept the offer of the Curtiss-Keys and Wright-Hoyt interests to exchange each unit of Moth stock, consisting of one share of A stock and one-half share of common stock, for one share of common in the new corporation.

Mr. Cuthell said special directors' meetings had also been held of the New York Air Terminals, Inc., New York & Suburban Air Lines, Inc., Curtiss-Caproni Corporation, Curtiss Airports Corporation and Curtiss Flying Service, Inc., at all of which the directors had voted to recommend to their stockholders the exchange of their stock for shares of the Curtiss-Wright Corporation at the ratios previously announced.

The acquisition of Moth Aircraft Corporation will give the securities of the holding company a market value of $220,000,000. The Moth company has outstanding 30,000 shares of participating cumulative $2.50 Class A stock and 65,000 shares of Class B stock. It has an exclusive license from the de Havilland Aircraft Company, Ltd., for the manufacture and sale of the D. H. Moth plane. Acquisition of the company by the Curtiss-Wright Corporation will bring the number of units in the holding company to eleven. The Travel Air Manufacturing Company, another Hoyt organization, is expected to be acquired by the Curtiss-Wright Corporation within a few days.

CORPORATION REPORTS,

Financial Statements Issued by Industrial and Other Organizations.

Houdaille-Hershey Corporation.

The Houdaille-Hershey Corporation reports for the first five months of 1929, after giving effect to its combination with the General Spring Bumper Company, net earnings of $1,807,703, equivalent to $3.43 a share on the Class B stock after all charges, including taxes and allowance for Class A dividends for the period. The consolidated balance sheet of the corportion of May 31 showed current assets of $5,620,000 and current liabilities of $1,500,000.

International Shoe Company.

The International Shoe Company reports for the six months ended on May 31 a net income of $6,620,709 after charges and taxes, equivalent after preferred dividends to $1.68 a share on 3,760,000 common shares. This compares with $5,820,557, or $1.48 a common share, for the five months ended on April 30, 1928.

Crown Willamette Paper.

For the sixteen months ended on April 30 the Crown Willamette Paper Company and wholly owned subsidiaries report a net profit of $4,370,723 after depreciation, depletion, interest and Federal taxes, compared with $3,331,854 for the sixteen months ended April 30, 1928. Dividends totaling $510,136 received from the Pacific Mills, Ltd., are included in the figures. Profits from Pacific Mills for the sixteen months to April 30 actually applicable to Crown Willamette Paper's holdings in addition to these dividends were $257,143.

Net profit of Pacific Mills for the sixteen months ended on April 30 was $864,470 after depreciation, depletion, bond interest and Federal taxes.

General Baking Company.

Net profits of the General Baking Company for the first twenty-six weeks of 1929 were $600,000 more than those for the same period of 1928. Sales of all products thus far in 1929 are $2,000,000 greater than for the similar period of 1928, according to a circular sent to stockholders by F. H. Frazier, chairman.

Archer-Daniels-Midland.

The Archer-Daniels-Midland Company reports for the nine months ended on June 1 a net profit of $950,382 after depreciation, Federal taxes and other charges, equivalent, after 7 per cent preferred dividend requirements, to $1.54 a share on 480,852 shares of no par common stock. This compares with $1,390,528, or $5.45 a share, on 213,712 common shares for the nine months ended on May 31, 1928. For the quarter ended on June 1 the profit was $309,744, or 51 cents a share, on 480,852 common shares, compared with $222,789, or 31 cents a share, on the same number of shares in the preceding quarter and $563,210, or $2.28 a share, on 213,712 shares in the quarter ended on May 31, 1928. In February, 1929, the company declared a 100 per cent stock dividend on its common stock.

Hall-Carter Company.

The Hall-Carter Company reports for the six months ended on May 31 a net income of $536,698 after all charges, equivalent to $2.54 a share on 140,000 preference shares outstanding. This compares with $222,929, or $1.54 a share, in the similar period of 1928.

United Fruit Company.

The United Fruit Company reports profits for the quarter ended on June 30 as approximately $4,300,000 after depreciation but before Federal taxes, compared with $3,800,000 in the preceding quarter and $6,600,000 in the second quarter of 1928. The profit for the first six months of 1929 was about $7,600,000 before Federal taxes, compared with $11,190,000 in the first half of the previous year. There are 2,625,000 shares outstanding.

Cash on hand after payment of the July dividends and exclusive of $10,000,000 in the insurance fund was $17,700,000, compared with $30,600,000 a year ago. Since June, 1928, the company has purchased several producing plantations and reserve lands totaling more than $15,400,000, this reducing the cash account.

Weinberger Drug Stores.

Weinberger Drug Stores, Inc., report total sales for June of $130,282, an increase of 200 per cent over the corresponding month last year. The total for the year to date is $618,148, compared with $236,957 for the first six months of 1928. The company plans to open five stores this year in addition to the fourteen units now operated.

WHEAT ADVANCES TO NEW HIGH MARK

Bulge Carries Values Up 2⅞ Cents, a Record on the Present Movement.

CROP REPORTS ARE BULLISH

Profit Taking and Evening Up in Corn Carries Prices Off One Cent for the Day.

Special to The New York Times.

CHICAGO, July 1.—Continued hot and dry weather over the greater part of the Spring wheat area, with reports of premature ripening and the possibility of heavy damage from Nebraska, had comparatively little effect today on wheat values, although there was an advance of 2½ to 2⅞ cents from the early low, which carried prices to a new high on the present movement. The bulges brought in free profit taking and Southwestern hedging pressure. The close was at intermediate prices, with net gains of ⅜ to ½ cent. Winnipeg had a holiday and was credited with being a buyer here. The crop reports from the Spring wheat territory are bullish.

One of the leading local professionals, who went out of his line on the bulge during the day, expressed the belief that the short interest has been materially reduced by the advance of 20⅝ to 22½ cents within a month. Buenos Aires wheat closed ⅝ to 1⅝ cents Lgher. Liverpool finished ⅜ to ½ pence higher.

The movement of wheat in the Southwest is increasing rapidly, with Wichita, Hutchinson and Kansas City having an aggregate of 1,771 cars for the day. Nothing was heard regarding export business. Deliveries of 476,000 bushels on July contracts attracted little attention, as the open interest in the July is being rapidly reduced.

Primary receipts today 2,808,000 bushels; week ago, 1,386,000 bushels; last year, 1,590,000 bushels. Shipments, 924,000 bushels; week ago, 707,000 bushels; last year, 1,105,000 bushels.

Profit taking was on in corn and there was also evening up for the coming private crop estimates. The finish was at the bottom, with net losses of ⅝ to 1 cent, with December leading.

An increase of 996,000 bushels in the visible led to some selling and stocks now are 13,054,000 bushels, against 12,058,000 bushels the previous week and 16,008,000 bushels last year. Receipts of old grain at terminals were liberal.

Primary arrivals today, 1,647,000 bushels; week ago, 1,236,000 bushels; last year, 905,000 bushels. Shipments, 632,000 bushels; week ago, 602,000 bushels; last year, 628,000 bushels.

Oats were independently strong and gained ⅜ to ⅝ cent on unfavorable crop comments from the Northwest. Rye lost ⅜ to ⅝ cent for the day, with selling of rye against purchase of other grains to close spreads a factor. Deliveries were heavy at 1,562,000 bushels.

Prices for the principal grains were as follows:

Chicago.

WHEAT.

	Open.	High.	Low.	Close	Prev. Close.	Last. Year.
July	1.15½	1.16⅝	1.14½	1.15⅝	1.13⅝	
Sept.	1.21	1.22⅝	1.19½	1.21	1.20⅝	1.41½
Dec.	1.26½	1.27½	1.25	1.26½	1.26½	1.45¼

CORN.

July	.92⅝	.93	.91½	.92	.92⅝	1.03⅝
Sept.	.94⅛	.94½	.93⅛	.93⅝	.94⅝	.99⅝
Dec.	.92¼	.92½	.90⅝	.91	.92½	.84⅝

OATS

July	.43½	.44½	.43¼	.43⅝	.43½	.54⅝
Sept.	.44⅜	.44⅝	.44	.44⅝	.44⅜	.45¼
Dec.	.47⅛	.47⅝	.46½	.47⅝	.47	.47

RYE.

July	.88¼	.88½	.87	.87⅝	.88½	1.21
Sept.	.93⅛	.93½	.92¼	.92⅞	.93½	1.17
Dec.	.98⅛	.98⅝	.97⅛	.98	.98⅝	1.18¼

PROVISIONS.

Lard—						
July	11.87	11.92	11.82	11.82	11.87	12.00
Sept.	12.25	12.27	12.20	12.20	12.22	12.35
Oct.	12.42	12.42	12.30	12.30	12.35	12.50
Dec.	12.47	12.47	12.37	12.37	12.42	12.62
Dry Salted Bellies—						
July	14.75	14.75	14.65	14.70	....	....
Sept.	15.20	15.20	15.05	15.15	....	....
Oct.	15.10	15.20	15.10	15.20	....	....

Minneapolis.

WHEAT.

July	1.16½	1.18⅜	1.15⅝	1.17½	1.13⅜	1.37⅜
Sept.	1.19½	1.21¼	1.19⅛	1.20⅝	1.18½	1.39½
Dec.	1.23⅜	1.25	1.22½	1.23⅞	1.22¼	1.41⅞

Winnipeg.

Winnipeg market closed on account of holiday.

Cash prices follow:

Chicago—Wheat, No. 2 hard, $1.18@$1.19; No. 5 hard, $1.05½.

Corn, No. 2 yellow, .93¾@.94½; No. 2 mixed, .92¾@.93½.

Oats, No. 2 white, .45½@.46½; No. 3 white, .42½@.44¾.

Minneapolis—Wheat, No. 1 Northern, $1.18¼@$1.20½; Saturday, $1.16¼@$1.18½.

Kansas City—Wheat, No. 2 hard, $1.07@$1.28; Saturday, $1.08@$1.28.

TO PAUSE FOR CROP REPORT

Cotton Exchange to Stop Trading for 20 Minutes Next Monday.

The governors of the New York Cotton Exchange announced yesterday that trading would be suspended for twenty minutes on next Monday to receive the report on acreage and cultivation as of July 1, issued by the Bureau of Agricultural Economics of the United States Department of Agriculture. Trading will cease at 11:55 A. M., Daylight Saving Time, and will be resumed with a call at 12:15 P. M. Similar periods of suspension will prevail on the Exchange during all succeeding government reports on condition of the crop and probable production issued up to the end of the year.

The board also announced the election of the following to membership on the Exchange: James Platt of James Platt & Co, Liverpool, England; Alphe's Crosby Beane of Fenner & Beane, and Frank Emery, with Anderson, Clayton & Fleming.

ACQUIRES OYSTER FARMS.

Postum Company Gets North Atlantic—Raye to Continue in Charge.

The Postum Company, Inc., has acquired the North Atlantic Oyster Farms, Inc., which cultivate and market oysters at several points in Long Island, Connecticut and Rhode Island. W. H. Raye, president of the acquired company, will continue in active charge of the business, operating it in conjunction with the General Seafoods Corporation, which Postum and affiliated interests recently acquired.

North Atlantic Oyster Farms was incorporated under the laws of New York in 1914 as successor to the Sealshipt Oyster System. The company's subsidiaries include the Rhode Island Oyster Farm Company, the Connecticut Oyster Farms Company, the South Norwalk Oyster Farms, the Long Island Oyster Farms Company, the Blue Points Company and the Producers Sales Company. Details of the acquisition by Postum were not disclosed.

EFFECTS OF X-RAYS ON TOBACCO PLANTS

Gamma Rays of Radium Also Used in University of California Experiments.

"The correct dosage or X-rays or of the gamma rays of radium applied to any tissue of the tobacco plant which is capable of growth or is concerned with the process of sexual reproduction is followed by variation."

This general statement, sweeping in its implications, was made recently by Professor T. H. Goodspeed of the botany department, University of California, on the basis of the results of several lines of investigation carried on for more than two years on the effects of these rays on tobacco plants.

"Some of the variations which can thus be produced are inherited since they affect the character of the hereditary material," Professor Goodspeed said. "The other variations are not in the same sense inherited because they affect the amount rather than the quality of the hereditary material. From a scientific point of view both sorts of alteration are of interest because they parallel the types of changes known to go on in the hereditary material of plants and animals in nature or under domestication.

"The dry seeds of the tobacco plant," he continued, "are very resistant to these high frequency radiations. Only the heaviest dosage will kill them, but when the seeds have begun to grow a relatively light dosage proves to be lethal. Such plants as survive are often chimeras—or mosaics—some tissues containing one alteration in the hereditary material, others being different in this respect.

"This same type of effect follows treatment of the growing points of the stems of young plants. Practical application of these results may be possible," Professor Goodspeed pointed out. "If the horticulturist can obtain a similar mosaic condition in fruit trees, for example, then he could select the branch 'sports' which were of value or interest and propagate them by cuttings."

Public attention has already been called to the fact that X-ray treatments of immature sex cells of tobacco plants have resulted in great variation in plants resulting from the union of these plants. Work has been going forward for more than two years on the effects of X-rays and the gamma rays of radium on seeds and seedlings and tissues of other sorts. Later generations have been grown from the original products of X-rayed sex cells.

More than 10,000 plants illustrating the effects of treatment on various tissues are now being grown in the botanical gardens of the university. The radium treatments of tissues have been made possible by the cooperation of Dr. E. N. Ewer and Drs. W. H. Sargent and R. G. Van Nuys of Oakland. The radium emanation tubes were supplied by the University California Hospital, San Francisco.

Soon after Röntgen's discovery of X-rays in 1895, a variety of investigations concerning their effects on living organisms were undertaken. The majority of these were largely of medical interest, and little work was done on the effects of X-rays and radium on plant growth and development.

Textile Factors Reorganize.

Stockholders of the Pels-Greenstein Company, Inc., textile factors, voted yesterday to change the name of the company to the Consolidated Factors Corporation and to increase the directorate from three to twenty members, to become effective on Sept. 3. They also approved a plan to increase the common stock from 135,000 to 202,500 shares to provide for a stock dividend of 50 per cent.

DIVIDENDS DECLARED.

Regular.

Company.	Rate.	Pay-able.	Hdrs. of Record.
Amerada Corp	50c	July 31	July 15
Am Bond & Share	.1⅝	July 1	June 15
Do pf	1¾%	July 1	June 25
Archer-Daniels-M	.50c	Aug. 1	July 20
Do pf	$1.75	Aug. 1	July 20
Burdines, Inc., pf	.50c	June 30	....
Century Shares Trust	$1	SA Aug. 1	July 15
Eastern Mass St Ry			
1st pf	$1.50	Q Aug. 15	July 31
Do stamping fd	.37½	Q Aug. 15	July 31
Do pf, B	$1.50	Q Aug. 15	July 15
Eureka Vac Cleaner	$1	Q Aug. 1	July 20
Fashion Pk Asso pf	$1.75	Q Aug. 1	July 17
Firestone Tire	$1.25	Q July 25	July 5
McCrory Stores pf	1¼%	Q Aug. 1	July 20
Midcontinent Petrol	.50c	Q Aug. 15	July 15
Progressive Mer pf	$3.50	SA July 22	June 20
Quinet Co	$1	Q Aug. 1	July 20
Do 1st pf	$1.75	Q Aug. 1	July 20
Reliance Mfg	.50c	Q Aug. 1	July 20
Do pf	1¾%	Q Aug. 1	July 20
Rochester Gas & El 7% pf	1¾%	Q Aug. 1	July 15
Royal Typewriter	.50c	Q Aug. 1	July 15
Sears, Roeb'k & Co	.62½	Q Aug. 1	July 15
Univ Pipe & R pf	$1.75	Q Aug. 1	July 15
Penick & Ford	.50	Q July 24	June 29
Western Royalty	1½%	M July 5	June 15

Extra.

Am Bond & Share	.1%	Ex July 1	June 25
Do pf	½%	Ex July 1	June 25

Reduced.

Salt Crk Prod Asso	.50c	Q Aug. 1	July 15

Initial.

Kayser (J) & Co, new	$1	Q Aug. 1	July 15

Omitted.

Nat Trade Journals	62½c	Q	Due July 1

*Payable in scrip.

Weather in Cotton and Grain States.

Special to The New York Times.

WASHINGTON, July 1.—Forecast:

NORTH CAROLINA—Showers and thunderstorms Tuesday; somewhat cooler Tuesday night; Wednesday generally fair.

SOUTH CAROLINA AND GEORGIA—Probably fair in south and local thunder showers in north portions Tuesday; Wednesday local thunder showers.

FLORIDA—Generally fair Tuesday, except scattered thunder showers in afternoon in south portion; Wednesday local thunder showers.

LOUISIANA, MISSISSIPPI, ALABAMA AND EXTREME NORTHWEST FLORIDA—Generally fair Tuesday.

ARKANSAS—Partly cloudy, thunder showers and cooler in northwest portion.

OKLAHOMA—Cloudy with occasional thunder showers and cooler.

EAST TEXAS—Generally fair.

WEST TEXAS—Partly cloudy, probably local showers in west and north portions.

TENNESSEE—Local thunder showers Tuesday; cooler Tuesday night; Wednesday fair.

KENTUCKY—Partly cloudy and slightly cooler, possibly showers in southeast portion Tuesday; Wednesday fair with moderate temperature.

OHIO—Generally fair and cooler Tuesday; Wednesday fair with moderate temperature.

ILLINOIS—Generally fair Tuesday and Wednesday; slightly cooler northeast and central portions.

INDIANA—Generally fair Tuesday and Wednesday; slightly cooler in extreme north.

LOWER MICHIGAN—Fair Tuesday and Wednesday; somewhat cooler Tuesday in southeast.

UPPER MICHIGAN—Fair Tuesday, somewhat warmer Tuesday and Wednesday.

WISCONSIN—Fair Tuesday and Wednesday, somewhat warmer Wednesday in north.

MISSOURI—Generally fair Tuesday and Wednesday; somewhat cooler Tuesday in extreme north.

IOWA—Fair Tuesday and Wednesday; slightly cooler Tuesday in extreme northeast.

NEBRASKA—Fair Tuesday and probably Wednesday; somewhat warmer Wednesday.

NORTH DAKOTA—Fair Tuesday, somewhat warmer in north; Wednesday unsettled, possibly local thunder showers by afternoon or night.

SOUTH DAKOTA—Fair Tuesday, slightly warmer in southwest; Wednesday unsettled, possibly local thunder showers by afternoon or night.

NEBRASKA—Generally fair Tuesday and Wednesday, somewhat warmer in southwest Tuesday.

KANSAS—Generally fair Tuesday and Wednesday; slightly cooler in northeast Tuesday, warmer in south Wednesday.

PRICES FOR COTTON OFF $1 TO $2 A BALE

Futures Drop Rapidly Here on Good Weather Report—Market Closes at Bottom.

SOUTH CUTS SPOT FIGURES

Quotations in Liverpool Also Fall—Private Estimate Indicates Increased Crop.

Clearing weather in eastern sections of the cotton belt, where rains had occurred almost daily for more than a week, depressed prices on the Cotton Exchange yesterday. The market came under selling pressure at the opening, declining nearly $2 a bale and ending at the bottom with a loss of 25 to 40 points on the day. Liquidation carried October into new low ground of the season; both December and January broke below the 18½-cent level and the whole market moved off sharply in the last hour when outside selling orders appeared in larger volume than for some time. Spot quotations at Southern markets were reduced 20 to 40 points on limited transactions.

A decline of $1 a bale in Liverpool and the most favorable weather map in ten days brought out contracts from both commission house and professional quarters. Business broadened with the decline, and as room traders were more disposed to take the selling side the quantity of contracts supplied scale buying orders at receding quotations.

According to an analysis issued by F. E. Pierce & Co. the cotton acreage has been increased about 3.3 per cent to 48,500,000 acres, while the condition of the crop is nearly 7 points better than last year at this time, with an average around 75 per cent. The season is now about normal, with stands fair to good generally, but weevil are reported to be more prevalent than in any season since 1923.

Yesterday's quotations here follow:

	Open.	High.	Low.	Close	Prev. Day.
July	18.02	18.02	17.85	17.85-86	18.10
Oct. old	18.52	18.52	18.25	18.26n	18.64
Oct. new	18.45	18.45	18.17	18.17-20	18.57
Dec.	18.62	18.63	18.44	18.44-46	18.78-79
Jan.	18.62	18.63	18.41	18.41	18.78
March	18.75	18.77	18.53	18.53-57	18.94
May	18.88	18.89	18.63	18.63-68	19.06n

The local market for spot cotton was quiet, 25 points decline to 18.20c for middling upland.

Southern spot markets were: Galveston 18.30c, 35 points decline, sales 400 bales; New Orleans 18.28c, 27 points decline, sales 3 bales; Savannah 18.10c, 21 points decline, sales 318 bales; Augusta 18.25c, 38 points decline, sales 9 bales; Memphis 17.40c, 40 points decline, sales 845 bales; Houston 18.25c, 35 points decline, sales 241 bales; Little Rock 17.35c, 20 points decline; Dallas 17.60c, 35 points decline, sales 99 bales.

Yesterday's cotton statistics were:

	Yesterday.	Week.	Last Year.
Port receipts	2,504	2,892	3,500
Exports	7,057	17,405	21,353
Exports, season	7,994,889	7,922,464	7,491,646
N. Y. stocks	107,322	168,437	81,188
Port stocks	778,183	854,325	852,745
N. Y. arrivals	56	322	51

Liverpool cables: Spot cotton a fair business, 4 points decline to 10.26d for middling. Sales 6,000, American 4,000. Imports 4,000, no American. Futures opened quiet, 4 to 7 points decline. Closed quiet, 10 to 11 points decline. Prices: July 9.80d, October 9.77d, December 9.77d, January 9.78d, March 9.83d, May 9.85d.

Manchester: Yarns dull and irregular. Cloths dull.

DIVIDENDS PAYABLE TODAY

Company.	Rate.	Pe-riod.
Abitibi Pwr & Pap 7% pf	1¾%	Q
Agnew Surpass Sh Strs, Ltd, pf	1¾%	Q
Amer Sugar Refin	1¾%	Q
Do pf	1¾%	Q
Analytical Secur Corp	.50c	Q
Do pf	$1.50	Q
Bank of Nova Scotia	4%	Q
Belgo Canad Paper, Ltd, pf	1¾%	Q
Benson & Hedges (Can) pf	1¾%	Q
Blue Ribbon, Ltd	1¾%	Ex
Brandram-Henderson, Ltd, pf	1¾%	..
British Amer Assur	$1.50	S
British-Amer Oil reg	.25c	Q
Do pf	.25c	Q
Fritish Mtge & Trust Corp	6%	..
Build Prod Cl A	.40c	Q
Do Cl B	.40c	Q
Burns & Co, Ltd, pf	1½%	Q
Burt (F N) Co	.40c	Q
Do pf	1¾%	Q
Canada Bread pf A	1¾%	Q
Do pf B	1¾%	Q
Canada Gyp & Alabast	.75c	Q
Canada Permanent Mtge	3%	Q
Canada S S Lines pf	1¾%	Q
Canada Trust Co	5%	Q
Canadian Canners, Ltd	12½c	Q
Do 1st pf	1¾%	Q
Do conv pf	.50c	Q
Canadian Westingh, Ltd	2%	Q
Canadian Wirebd Boxes Cl A	.37½c	Q
Central Canada Loan & Sav	3%	Q
City Dairy Co, Ltd	.50c	Q
Do pf	1¾%	Q
Connecticut Riv Bkg	$1.50	S
Do	$1.50	Ex
Consol Bakeries of Can, Ltd	.50c	Q
Crown Trust (Montreal)	1¾%	Q
Curtis Publish Co	.60c	M
Do	.50c	Ex
Dayton & Mich R R pf	$1	Q
Diversified Invest Tr pf	$1.75	S
Diversified Stand Sec	.25c	..
Do pf	.50c	Q
Dominion Bank (Canada)	3%	Q
Dominion Glass Co	1½%	Q
Do pf	1¾%	Q
Dominion Textile Co	$1.25	Q
Dunlop Tire & Rub, Ltd, pf	1¾%	Q
Eastern Steel Prod pr pf	1¾%	Q
Eastern Trust Co (Halifax)	5%	Q
Ekay Wash Mach	.50c	Q
Do 7% pf	1¾%	Q
Edmonton City Dairy 6½% pf	1½%	Q
Fink (A) & Sons pr pf	3½%	Q
Fraser Cos, Ltd	1.25c	Q
General Motors	.50c	Ex
Germantown Pass Ry	$1.31¼	Q
Goodyear Tire & Rubber (Can)	1¾%	Q
Do pf	1¾%	Q
Great West Life Assur	7½%	Q
Great Western Sugar	.70c	Q
Do pf	1¾%	Q
Gurd (Chas), Ltd	.50c	Q
Do pf	1¾%	S
Halifax Fire Insur (N S)	.50c	S
Hamilton Cotton conv pf	.50c	S
Holt, Renfrew & Co, Ltd	1¾%	Q
Do pf	1¾%	Q
Hunts, Ltd, Cl A	.25c	..
Do Cl B	.25c	..
Huron & Erie Mortgage	2%	S
Intercolonial Coal	2%	S
Do pf	4%	S
Intl Power Co, Ltd, 1st pf	1¾%	Q
Jamaica Pub Serv	1¾%	Q
Landed Banking & Loan	2½%	Q
Manning, Maxwell & Moore	1%	Q
Midland Ln & Sav (Pt. Hope, Can)	4%	S
Mitchell (J S) & Co, Ltd, pf	1¾%	Q
Mollobon Mfg Co pf	3½%	S
Montreal City & Dist Sav Bk	3%	S
Montreal Finance pf	$2	S
Moore Corp, Ltd	.25c	Q
Do Cl A pf	1¾%	Q
Do Cl B pf	1¾%	Q
Morristown Secur Corp	.15c	Ex
Do	.10c	Ex
Do pf	2½%	S
Mount Royal Hotel Co pf	1¾%	Q
Muirhead's Cafeterias	.40c	..
Do pf	.25c	..
Murphy (G C) Co pf	2%	Q
Mutual Investors Co	2%	Stk
Do	2%	Mr
Do pf	$1.50	S
Natl Bank of Wash (D C)	6%	S
Natl Breweries, Ltd	.81	Q
Do pf	1¾%	Q
Natl Steel Car Corp	.50c	Q
Natl Steel Car Corp	50c	Q
Natl Sugar Mfg Co pf	1¾%	Q
Natl Trust (Toronto)	2½%	Q
Niagara, Wire Weaving Co, Ltd, Cl cum pf	75c	Q
Nickel Holding Corp	.60c	Q
North Am Cities pf	8%	Q
Northern Mex Pwr & Dev	1%	Q
Do pf	1¾%	Q
Ogilvie Flour Mills	3%	Q
Oil City Trust Co	.50c	Q
Ontario Ln & Debent	$1.50	Q
Penn Invest Co conv pf	$2	Q
Phoenix Insurance Co	5%	Q
Pitts, Ft Wayne & Chic pf	1¾%	Q
Porto Rico Railways pf	1¾%	Q
Price Bros Co, Ltd	1¾%	Q
Do pf	1¾%	Q
Provincial Loan, Ltd pf	3½%	Q
Public Utility Invest	.5c	Q
Real Estate Loan (Canada)	3½%	Q
Reliable Stores Corp 1st pf	1¾%	Q
Riverside Silk Mills Cl A	.50c	Q
St Maurice Valley Corp pf	1¾%	Q
Service Stat, Ltd, Cl A	.50c	Q
Do Cl B	.50c	Q
Simpsons, Ltd, pf	1¾%	Q
Singer Mfg Co	$1.50	Q
Southern Dairies, Cl A	.50c	Q
Do Cl B	.50c	Q
Do pf	1¾%	Q
Standard Chemical pf	1¾%	Q
Standard Fuel pf	1¾%	Q
Standard Paving pf	1¾%	Q
Steel Co of Canada pf	1¾%	Q
Stuart (D W) Corp pf	1¾%	Q
Tamblyn (G), Ltd	.50c	Q
Do pf	1¾%	Q
Thompson (John R) pf	1¾%	Q
Toronto Mortgage	3%	Q
Toronto Stk Yards	3%	Q
Traders Fin (Toronto) pf A	1¾%	Q
Do pf B	2%	Q
Union Trust Co (Toronto)	1¾%	Q
United Securities, Ltd, pf	1¾%	Q
Vinz Bleuet Corp 1st pf	$1.50	Q
Warner Bros Pict	100%	Stk
Warner Quinlan	.30c	Q
Warner (F) Co (N Y)	2%	Q
Do	2%	Ex
West Kootenay Pwr & Lt pf	1¾%	Q
Western Assur Co	$1.20	S
Western Breweries	2%	S
Weyburn Grain Co, Ltd, pf	1¾%	Q
Woods Mfg Co pf	1¾%	Q

STOCKS EX DIVIDEND TODAY.

	Rate.	Pay-able.
British-Amer Oil reg	.25c Q	July 2
Do	.25c Q	July 2
Chesapeake Corp	1.75% Stk	July 1
Kayser (J) & Co	50% Stk	July 1
Morris (Philip) & Co, Ltd	.25c Q	July 15
Sparks-Withington	500% Stk	July 1
United Verde Exten	$1 Q	Aug. 1

STOCKS EX RIGHTS TODAY.

Kolster Radio Corp.—Stockholders of record today are to have the right to subscribe to 100,000 shares of new convertible preferred stock, at $45 a share, on the basis of one new preferred share for each eight common shares held. Rights expire Aug. 12, 1929.

MEETINGS AND ELECTIONS.

THE CHEMICAL SAFE DEPOSIT COMPANY

NOTICE OF SPECIAL MEETING OF STOCKHOLDERS

Monday, July 8, 1929.

To the Stockholders:

NOTICE IS HEREBY GIVEN that a special meeting of the stockholders of THE CHEMICAL SAFE DEPOSIT COMPANY will be held at its principal office, No. 165 Broadway, Borough of Manhattan, New York, N. Y., on Monday, July 8, 1929, at 10:30 o'clock A. M. (daylight saving time), for the purpose of (1) acting upon a proposition to approve an Agreement of Merger made between the Chemical Safe Deposit Company and United States Safe Deposit Company, dated June 20, 1929, such Agreement having been duly approved by the Boards of Directors of both Companies and by the Superintendent of

DWELLING APPEAL IS SET FOR JULY 11

Court of Appeals Consents to Expedite Hearings on Validity of Law.

RULING LIKELY THIS MONTH

Realty Men Welcome Action Which Promises Early Relief From Confusion on Building Plans.

The Court of Appeals, complying with a request made on Friday by Special Assistant Attorney General Harold Riegelman, agreed yesterday to hear on July 11 an appeal argument on the constitutionality of the multiple dwelling law passed by the 1929 Legislature.

The law was declared void by Supreme Court Justice Lydon last week in ruling on a motion for an injunction to restrain its enforcement. The motion was part of a taxpayer's suit filed by Ernest M. Adler. The early hearing of the appeal by the State's highest court was made possible by agreement among Mr. Riegelman, Corporation Counsel Hilly and Jacob B. Aronoff, counsel for Mr. Adler. The issue will be brought directly before the court, without recourse to the Appellate Division, under a 1926 amendment to the State Constitution applicable to cases where the sole issue is the constitutionality of a State statute.

Counsel in the case believe that a final decision may be handed down before the end of the month. The Court of Appeals convenes on July 11 to hear argument on the Executive budget case and to hear motions already on its calendar. Chief Judge Cardozo, impressed with the importance of an early decision of the dwelling law, agreed to add the appeal argument to the calendar if all the parties agreed to the procedure required to bring it before the court.

Hilly to File Answer Today.

Mr. Riegelman filed an answer in the Adler suit yesterday and Corporation Counsel Hilly will do so today. Counsel for Mr. Adler will then move for judgment on the pleadings at Special Term of the Supreme Court. In view of Justice Lydon's decision, the motion is expected to be granted. Formal appeal will at once be taken to the Court of Appeals.

In asking for permission to argue the appeal on July 11, Mr. Riegelman declared that to permit final decision of the case to go over until Fall would leave builders and real estate men in a state of confusion and would cause individuals and corporations who had filed plans for $13,000,000 worth of construction under the new law to suspend work until its status had been defined.

Mr. Riegelman, who had arranged a trip to Europe, had cancelled his booking in order to argue the case for the validity of the law. Corporation Counsel Hilly reiterated yesterday his belief that it was unconstitutional and expressed confidence that the Court of Appeals would sustain Justice Lydon's decision. The interests of the city and of builders, architects and real estate men, he said, would best be served by an early determination of the case.

The Merchants Association, which last week asked Governor Roosevelt to call a special term of the Appellate Division to hear an appeal from Justice Lydon's decision, expressed complete satisfaction with the announcement that the Court of Appeals would hear argument. The request was referred by Governor Roosevelt to his counsel, Samuel I. Rosenman, but no action is expected in view of the later development.

Realty Men Welcome Action.

Peter Grimm, president of the New York Real Estate Board, Inc., one of the principal sponsors of the law, declared that Judge Cardozo's action promised early relief in a situation which has created confusion in the building industry.

"It is altogether probable that within a few days after the argument on July 11 the Court of Appeals will have spoken in this vitally important matter," he said. "We are confident that its utterance will sustain the law, but even an adverse decision would be preferable to the anomalous conditions that now prevail."

Mr. Grimm declared that Corporation Counsel Hilly had assured those who filed about sixty plans under the new law since it became effective on April 19 that he would ask the next Legislature to pass an act to permit their approval by the city authorities should Justice Lydon's decision be upheld by the State's highest court. Should builders, relying on Justice Lydon's decision, go ahead with construction under the old tenement house law, they too would require special legislative relief if the Court of Appeals finally upheld the multiple dwellings statute, it was said.

RAW SILK TRADING DULL.

Futures Slightly Reactionary on Lack of Consumer Demand.

Raw silk futures were slightly reactionary yesterday on the National Raw Silk Exchange, four deliveries closing unchanged to 3 cents lower. The market was dull, only thirty-five bales changing hands. There was a lack of consumer demand.

Trading on the Exchange during June amounted to 12,470 bales, equivalent to 1,631,100 pounds of silk, valued at $8,205,500. The volume exceeded that of the Yokohama Exchange.

Price ranges yesterday on the Exchange here were:

	High.	Low.	Close.	Prev. Close.
July new	.....	.....	4.78@86	4.80
July old	4.82	4.82	4.81@86	4.81
August, new	.....	.....	4.75@78	4.76
August, old	4.79	4.79	4.78@80	4.81
September, new	.....	.....	4.75@78	4.77
September, old	.....	.....	4.78@78	4.77
October, new	.....	.....	4.75@76	4.74
October, old	4.76	4.76	4.75@77	4.77
November, new	.....	.....	4.75@76	4.74
November, old	.....	.....	4.74@77	4.76
December, new	.....	.....	4.75@76	4.75
December, old	.....	.....	4.75@77	4.75
January	.....	.....	4.76@78	4.76
February	.....	.....	4.76@78	4.74

Danish Flyer to Give Exhibition.

Lieutenant Knud von Clausen-Kaas of the Royal Danish Flying Corps Reserves, who plans to make a transatlantic flight to Copenhagen, will do air "stunts" Thursday afternoon at the official opening of Yorkview, a "model city" in Northern New Jersey near the new Hudson River Bridge, according to George A. Hirlman, president of Gilvan, Inc., developer of the property.

1,767 FAILURES IN JUNE 9.2% BELOW YEAR AGO

Total Compares With 1,897 in May—Liabilities of $31,374,761 Against $41,215,865.

Statistics compiled by R. G. Dun & Co. show that there were 1,767 commercial defaults in the United States in June. This is the smallest total shown since last September.

The June total compares with 1,897 insolvencies in May, the decrease being 6.9 per cent. The decrease from the 1,947 insolvencies reported in June of last year was 9.2 per cent. Last month's liabilities, aggregating $31,374,761, represented a decrease of 23.9 per cent from the $41,215,865 reported in May. Notwithstanding the reduction in the number of defaults last month, the total indebtedness involved exceeds by about 5.2 per cent the $29,827,072 total shown in June of last year.

Monthly and quarterly failures, showing number and liabilities, are contrasted below for the periods mentioned:

	Number. 1929.	1928.	Liabilities. 1929.	1928.
June	1,767	1,947	$31,374,761	
May	1,897	2,008	41,215,865	
April	2,021	1,818	35,289,702	
Second quarter	5,685	5,773	$107,880,328	
March	1,987	2,236	36,355,691	
February	1,965	2,176	34,668,772	
January	2,835	2,643	43,877,145	
First quarter	6,487	7,055	$124,288,608	
	1928.	1927.	1926.	
December	1,943	2,162	$40,774,160	
November	1,838	1,864	40,601,435	
October	2,023	1,787	34,990,474	
Fourth quarter	5,804	5,813	$116,366,069	
September	1,635	1,573	32,956,086	
August	1,852	1,708	58,201,830	
July	1,723	1,756	29,586,633	
Third quarter	5,210	5,037	$121,745,140	
June	1,947	1,853	29,827,072	
May	2,008	1,852	36,116,926	
April	1,818	1,968	37,385,145	
Second quarter	5,773	5,653	$103,329,208	
March	2,236	2,143	54,814,161	
February	2,176	2,085	45,070,642	
January	2,643	2,465	47,634,411	
First quarter	7,055	6,643	$147,519,198	

F. G. BURKE LEFT ALL IN TRUST TO FAMILY

Widow and Children of Soap Manufacturer Share Between $1,500,000 and $3,000,000.

The will of Frank Gaius Burke, president of the Manhattan Soap Company, 441 Lexington Avenue, was filed for probate yesterday, disposing of an estate of between $1,500,000 and $3,000,000. The testament, executed Nov. 21, 1928, makes no specific monetary bequests and places the entire assets in life trust funds for the testator's widow and four children.

The widow, Johanna Arrington Burke of 1,035 Fifth Avenue, gets personal and household effects and a life annuity of $25,000 from a $500,000 trust fund. From the residue separate funds are to be created for each of the children, who are to receive the income for life. After their deaths the principal passes to the issue of their first marriages. The children will also divide the income of their mother's trust upon its termination.

The children are Oscar M. Burke of 116 East Fifty-third Street, Frank G. Burke Jr. of 53 East Sixty-sixth Street, Martha A. Burke of 1,035 Fifth Avenue, and Mrs. Lucie Burke Alcott, 911 Park Avenue.

Mr. Burke, who died on June 18, named his widow, two sons and the Irving Trust Company as executors and trustees and authorized them to retain his stock in the soap company "and continue the business for the purpose of effectuating an advantageous sale or other disposition thereof." He stipulated that any legatee who contests the will is to be disinherited.

The will was filed by Compton & Delaney, lawyers at 501 Fifth Avenue.

RUBBER FUTURES STEADY.

Near-By Positions Are Strongest in Trading on Exchange.

Crude rubber futures were steady yesterday on the Rubber Exchange, closing unchanged to 20 points higher. Sales amounted to 232 contracts, equivalent to 580 long tons. The near-by positions showed the greatest strength.

The London market was 1-16d higher, while Singapore was unchanged to ½d lower.

Price ranges on the Exchange here were:

	High.	Low.	Close.	Prev. Close.
July	20.60	20.40	20.50@.60	20.30
Aug.	20.80	20.80	20.70@	20.60
Sept.	21.30	21.10	21.00@	21.00
Oct.	.....	.....	21.20@	21.20
Nov.	.....	.....	21.40@	21.40
Dec.	21.80	21.60	21.60@	21.60
Jan.	22.00	22.00	21.90@.22	21.80
Feb.	.....	.....	22.20@	22.10
March	22.30	22.40	22.40@.50	22.30
April	.....	.....	22.50@	22.50
May	.....	.....	22.60@	22.60
June	.....	.....	22.70@	.....

Spot, 20.50@.60.

LILLIAN C. HANSON SUES.

Former Film Actress Says Husband Left Her 15 Days After Marriage.

Supreme Court Justice Mullen awarded yesterday temporary alimony of $250 monthly to Mrs. Lillian C. Hanson, former motion picture actress, pending trial of her separation suit against Charles E. Hanson, an executive of Thomas Sealy & Sons of Jersey City. She asserts he deserted her fifteen days after their marriage in 1910 in Jersey City. During their two weeks of married life they changed residences three times, all the addresses being in Brooklyn, she said.

Forced to support herself, Mrs. Hanson declared, she went to work for the old Vitagraph Company at $25 a week and in eight years was being starred with J. Warren Kerrigan at $750 a week. Later she obtained employment in Ogden, Utah, at $650 a week, but illness finally prevented her from working.

Under an agreement whereby he could visit her whenever he wished, Mrs. Hanson continued, her husband paid her rent and gave her $10 a week for a protracted period. He telephoned her at all hours and made appointments, but often failed to keep them, she said. Eventually he broke off with her and became friendly with another woman, she charged.

Mrs. Hanson alleged her husband's income was $30,000 a year. She had requested $1,000 a month temporary alimony.

Lehigh Coal Miners Suspend Work.

LANSFORD, Pa., July 1 (AP).—Because the Lehigh Coal and Navigation Company issued orders suspending operations at two of its larger collieries for a period of thirty days, mass meetings at the other eight mine plants today resulted in a decision of the men to refrain from working until market conditions would justify a resumption at all of the mines.

AUTO MAKERS SET RECORDS IN JUNE

Seasonal Decline in Output Far Less Marked Than Usual, Reports to Date Show.

CHEVROLET ON HIGH BASIS

Buick, Oldsmobile, Hudson, Packard, Franklin, Auburn All Gain—Decline for Reo.

Several records for production were established last month by automobile companies, according to statistics made public yesterday. While the peak of activity has been passed in most cases as a result of the seasonal decline in production, the figures show that the tapering-off process in the automobile industry has been unusually slow this year.

Only one company in the group reporting yesterday showed a decrease in shipments compared with figures for June, 1928.

Chevrolet Motor Company.

A new record for one month's production was established in June by the Chevrolet division of the General Motors Corporation. During the month the division built 151,297 units, nearly 20,000 more than the previous record of 132,800 established in June, 1928. The June production brought the total for the first half of 1929 to 845,469 cars, all six-cylinder models. This is the largest production for a half year ever reported by a manufacturer of six-cylinder cars. Production of four-cylinder Chevrolets in the first six months of 1928 was 751,542 cars and trucks.

W. S. Knudsen, president of the company, predicted that the Chevrolet production for 1929 would be 1,250,000 cars.

Buick Motor Company.

The Buick Motor Company division of General Motors produced 14,665 cars in June, including 10,400 Buicks and 4,265 Marquettes. In May total production was about 12,000 cars. The July schedule calls for 31,408 cars, including 8,000 Marquettes and 23,408 Buicks. The schedule compares with an output of 15,000 Buicks in the corresponding month of 1928.

Oldsmobile.

The Oldsmobile division of General Motors reports shipments for the first six months of 67,389 units, compared with 50,070 in the similar period of last year, a gain of 34 per cent. Shipments of Vikings are not included in these figures.

Hudson Motor Car.

The Hudson Motor Car Company shipped 226,318 Hudson and Essex cars in the first half. This is a new record for a six months' period for the company. June shipments were 31,137. For the first six months of 1928 they were 183,047.

Packard Motor Car Company.

In the ten months ended June 30 the Packard Motor Car Company produced 46,702 cars, compared with 41,131 in the similar period of the preceding year.

Reo Motor Car Company.

The Reo Motor Car Company reports June shipments of 3,042 cars and speedwagons, compared with 6,132 units in June, 1928, and 4,453 units in May, 1929. For the first six months shipments were 23,127 units, compared with 26,031 in the similar period of 1928.

H. H. Franklin Manufacturing Co.

The H. H. Franklin Manufacturing Company reports shipments for June of 1,405 cars, an increase of 74 per cent over June, 1928. For the first six months shipments were 8,719, a record and a gain of 135 per cent over the similar period of 1928.

Auburn Automobile Company.

The Auburn Automobile Company reports for June shipments of 3,144 cars, a new monthly record and an increase of 124 per cent over June, 1928.

Durant of Canada.

Shipments of Durant cars to the Canadian markets during the first five months almost doubled the 1928 record. R. D. Kerby, president of Durant Motors of Canada, Ltd., announced that in the five-month period the company had earned $1.19 a share, compared to $1.02 a share for the same period in 1928.

TIN UP IN QUIET TRADING.

Fifteen Tons Dealt In on Metal Exchange—Copper Lower.

Standard tin prices on the National Metal Exchange advanced 5 to 10 points yesterday in a quiet market. Only fifteen tons changed hands. Month-end statistics showed a decline in the world's visible supply of 1,014 tons to a total of 23,781 tons. American tin deliveries were 7,455 tons, a new high record for June. Straits tin shipments to all countries in June amounted to 3,712 tons.

Price ranges on the Exchange were:

	High.	Low.	Close.	Close.	Prev.
September	44.80	44.80	44.75n	44.65	
October	45.00	44.95	44.95n	44.90	

Closing prices for other months were nominal and as follows: July 44.40, Aug. 44.45, Nov. 45.05, Dec. 45.15, 1930, 45.25 to 45.35.

n—Nominal.

There were no sales of standard copper futures yesterday on the Exchange. Closing bid and asked prices for the early Fall were 5 to 10 points lower. Closing prices follow:

July 17.75, asked; Aug. 17.25-.50; Sept. 17.20-.40; Oct. 17.30-.40; Nov. 17.10-.25; Dec. 17.05-.20.

METAL MARKET REPORT.

These prices were quoted on the local market:

	Yesterday. Bid.	Asked.	Friday. Bid.	Asked.
Copper electrolytic	18.00		18.00	
Tin, str. spot	44.62½		44.62½	
Lead, N. Y. spot	7.00		7.00	
Zinc, N. Y. spot	7.10		7.10	
Antimony	9.00		8.87½	
Quicksilver	122.00		122.00	
Aluminum	24.00		24.00	
Iron, No. 2X at	21.76	22.26	21.76	22.76

London quotations were:

	Yesterday. £	s.	d.	Friday. £	s.	d.
Copper, spot	78	15	0	77	0	0
Copper, future	72	15	0	72	17	6
Tin, spot	202	0	0	201	10	0
Tin, futures	203	5	0	204	15	0
Spelter, spot	25	0	0	25	15	0
Spelter, futures	25	5	0	26	0	0
Lead, spot	23	7	6	23	7	6
Lead, futures	23	15	0	23	15	0

SUGAR, COFFEE, COCOA.

Sugar.

Raw sugar futures were strong yesterday, advancing from 7 to 9 points. At the opening the market was firm and prices advanced sharply under heavy buying orders.

Price ranges were:

	High.	Low.	*Close.	Prev. Close.	Last Year.
July	1.87	1.84	*1.88	1.80	2.51
Sept.	1.98	1.92	1.96	1.91	2.61
Dec.	2.12	2.08	2.10	2.02	2.72
Jan.	2.13	2.05	2.12	2.05	2.70
March	2.18	2.10	2.17	2.10	2.64
May	2.28	2.17	2.25	2.16	2.72
July(30)	2.34	2.25	2.34	....	....

*Nominal.

Coffee.

Raw coffee futures were weak yesterday. A contracts declining from 5 to 30 points, while D contracts were from 2 to 4 points lower, with the exception of July deliveries, which advanced 2 points.

Price ranges were:

NO. 7—CONTRACT A.

	High.	Low.	Close.	Prev. Close.	Last Year.
July	15.10	15.03	*14.95	15.00	15.12
Sept.	14.51	14.45	*14.38	14.46	15.35
Dec.	14.03	13.90	13.90	14.00	15.60
Jan.	.....	.....	13.78	13.88	15.55
March	13.72	12.57	13.57	13.68	15.55
May	.....	.....	*13.23	13.40	15.48

SANTOS NO. 4—CONTRACT D.

	High.	Low.	Close.	Prev. Close.	Last Year.
July	21.58	21.55	*21.57	21.55	22.80
Sept.	20.82	20.82	*20.83	20.87	22.65
Dec.	20.08	20.02	20.03	20.05	22.25
Jan.	.....	.....	*19.83	19.85	22.15
March	19.58	19.58	*19.55	19.58	22.05
May	.....	.....	*19.22	19.25	21.91

*Nominal.

Cocoa.

Raw cocoa futures were slightly lower yesterday, declining from 1 to 3 points despite the firmness of cables. At the opening the market was unchanged to 2 points lower. Warehouse stocks were increased by 10,000 bags.

Price ranges were:

	High.	Low.	Close.	Prev. Close.	Last Year.
July	10.36	10.35	10.37	10.37	10.81
Aug.	.....	.....	*10.44	10.45	14.01
Sept.	10.59	10.57	*10.57	10.60	14.23
Oct.	10.65	10.63	10.64	10.66	14.33
Nov.	.....	.....	*10.69	10.70	14.40
Dec.	10.48	10.40	10.40	10.43	13.64
Jan.	.....	.....	*10.46	10.48	13.53
Feb.	.....	.....	*10.50	10.51	13.51
March	10.57	10.56	*10.56	10.57	13.49
May	10.75	10.74	*10.75	10.76	....

*Nominal.

LIVE STOCK AT CHICAGO.

Special to The New York Times.

CHICAGO, July 1.—Hogs were in good demand and largely 5 to 10 cents higher. A better demand for fresh pork had some effect. The top was 15 cents higher at $11.40, with the general average up 10 cents at $10.85. Bulk of desirable weights sold at $10.50 to $11.35, with 250 to 350 pound kinds quoted at $10.50 to $11.05 and 160 to 250 pound averages at $10.65 to $11.40. Packing sows brought $9.35 to $10.35. Packers bought 35,400 and shippers 9,000, with 5,000 left over. Receipts 48,000, with 23,000 estimated for tomorrow.

Cattle were in good demand and the market was firmer, with some sales showing 25 cents higher. Best heavy steers and yearlings sold up to $15.85, with bulk of beef cattle at $13.50 to $15.50. Receipts 14,000. Lamb prices advanced 25 cents, with bulk of natives at $14.25 to $14.50 and rangers at $14.50 to $14.75. Sheep were steady at $5.50 to $6.25. Receipts 11,000.

HIDE FUTURES DECLINE.

Drop Here Follows Lower Packer Hide Prices in Chicago.

Raw hide futures declined 10 to 50 points yesterday on the New York Hide Exchange, owing to reports of lower prices for packer hides in the Chicago market. Selling was largely professional, while a large part of the buying was credited to trade houses. Transactions totaled 640,000 pounds.

Closing prices on the Exchange here were:

	High.	Low.	Close.	Close. Prev.
Aug.	.....	.....	17.70-N	17.80-18.10
Sept.	18.10	18.10	17.80-18.20	18.30-18.40
Oct.	.....	.....	18.20-N	18.80-18.70
Nov.	.....	.....	18.45-B	18.70-B
Dec.	19.10	19.00	18.90-19.00	19.15-19.25
Jan.	19.10	19.10	19.00-T	19.10-19.30
Feb.	.....	.....	19.00-B	19.20-N
March	.....	.....	19.00-B	19.30-B
April	.....	.....	19.20-B	19.40-N
May	19.60	19.60	19.50-19.58	19.65-19.70
June	.....	.....	19.50-19.75	.....

B-Bid. N-Nominal. T-Trading.

COMMODITY PRICES.

Yesterday's closing wholesale cash prices for commodities in the New York market, unless otherwise noted, were:

FOODSTUFFS.	May 1. 1929.	June 24. 1929.	July 2. 1928.
Wheat, No. 2 red	$1.41½	$1.45	$1.81½
Corn (new) No. 2 yel.	1.06½	1.05½	1.25
Rye, No. 2 white	.90	.99½	1.23½
Oats, No. 2 white	.57	.57	.82
Flour, std. Spring pat.	6.25	6.50	7.45
Coffee, No. 7 Rio	16½	15¾	23¾
Sugar, granulated	.0525	.0455	.0550
Butter, cr 92 score	42½	45½	.44
Eggs, fr. gath. first	.30@.31	.30½	.31½
Lard, Mid. W.	12.30@12.40	12.40	12.45
Pork, mess	32.00	32.00	31.50
Beef, family	28.50@29.00	29.00	28.00
METALS—			
Iron, fdy. Phila.	22.26	22.26	20.23
Steel billets, Pitts.	36.00	36.00	35.00
Lead	7.00	7.00	6.30
Copper	18.00	18.00	14.75
Zinc, E. St. L., dely.	6.75	6.75	6.20
Tin	44.62½	44.62½	46.12½
TEXTILES—			
Cotton, mid upland	18.20	18.30	22.80
Print cloths (64-60)	.07¼	.07¼	.06
Silk, crack doub. Ext.	4.95	4.95	4.95
MISCELLANEOUS—			
Rubber, spot	20.80	20.20	18.60
Hides, hvy nat. steers	.18	.18	.22½
Gasoline	.17	.17	.17
Crude oil, Mid-Con., 33 to 33.9 grav	1.21	1.21	1.28

Range of Prices, 1929.

	Highest		Lowest	
Wheat	$1.68	Feb. 14	$1.21	May 31
Corn	1.18½	Jan. 25	.90¾	May 31
Rye	1.27½	Feb. 20	.82½	May 21
Oats	.64	Jan. 26	.54	May 21
Flour	6.80	Feb. 23	5.45	May 31
Coffee	18½	Feb. 18	14¾	May 24
Sugar	.0625	Jan. 2	.0475	Mar. 5
Butter	.51	Mar. 1	.42¾	May 14
Eggs	.32	Feb. 21	.24½	Mar. 13
Lard	12.80	Mar. 12	11.75	Jan. 5
Pork	33.00	Mar. 18	28.50	Apr. 15
Beef	32.50	Apr. 25	24.50	May 29
Iron	22.26	Jan. 29	17.00	Jan. 2
Steel billets	36.00	Apr. 30	32.00	Jan. 2
Lead	7.15	Mar. 20	6.05	Jan. 2
Copper	24.00	Mar. 22	16.15	Jan. 2
Zinc	6.85	Mar. 27	6.35	Jan. 2
Tin	50.25	Feb. 5	41.37½	May 28
Cotton	21.65	Mar. 8	18.20	July 1
Print cloths	.07¼	May 16	.07	Jan. 2
Silk	5.25	Apr. 20	4.60	May 22
Rubber	26.60	Feb. 26	18.00	Jan. 2
Hides	.23	Jan. 2	.14	Mar. 6
Gasoline	.19	Jan. 2	.17	Jan. 29

COTTONSEED OIL.

	Sales.	High.	Low.	Close.	Close. Prev.
Spot	.....	.....	.....	9.60	9.55
July	1,000	9.60	9.51	9.60	9.65
August	.....	.....	.....	9.59	9.65
September	3,700	9.63	9.52	9.52	9.70
October	900	9.67	9.51	9.57	9.73
November	200	9.60	9.60	9.45	9.60
December	200	9.60	9.54	9.54	9.71
January	.....	.....	.....	9.55	9.75
February	.....	.....	.....	9.58	9.75
Total	6,000				

FLAXSEED.

Minneapolis.	High.	Low.	Close.	Close.	Prev. Last Year.
July	2.54	2.49½	2.53	2.48½	2.29¾
Sept.	2.46¾	2.43½	2.45	2.42¾	2.29
Oct.	2.46¾	2.43½	2.44	2.43	....

Duluth.					
July	2.55	2.51	2.53½	2.50½	2.32¾
Sept.	2.49¾	2.46	2.48¾	2.46	2.33¾
Oct.	2.49	2.48	2.48	2.46	....
Dec.	....	....	....	2.46	2.44

ARRIVAL OF BUYERS

Arriving buyers may register in this column by telephoning LACkawanna 1200.

AKRON, Ohio—M. O'Neil Co.: P. Tobin, basement, ready-to-wear; 4,115 Bway.

AKRON—C. H. Yeager Co.: Miss H. Rylander, women's, misses' dresses; 105 Madison Av. (Misses Reporting Co.).

ATLANTA—The Lipshutz Co.: A. A. Lipshutz, dresses; Pennsylvania.

ATLANTA—Crescent Mfg. Co.: A. W. Vajda, piece goods, laces, trimming, notions, models for the trade; Paramount.

ATLANTIC CITY—Fein's: M. Fein, cutlery, chinaware, crockery; Cornish Arms Hotel.

BALTIMORE—Stewart & Co.: R. L. Lee, toilet goods; 17 E. 59th (Assoc. D. G. Corp.), 3d floor.

BALTIMORE—Hochschild, Kohn & Co.: N. Schenthal, piece goods, towels, house dresses, ribbons, shoes; 11 W. 42d (F. Atkins).

BALTIMORE—The Hub; Miss I. Kaplan, dresses; Miss A. W. Young, Fall coats; Mrs. J. A. Maurice, cheaper silk dresses; 128 W. 31st (Kirby, Block & Fischer).

BALTIMORE—The Hub; H. Hecht, cheaper new Summer dresses; 128 W. 31st (Kirby, Block & Fischer).

BALTIMORE—Hecht Bros.: F. S. Deutsch, Fall coats; 128 W. 31st (Kirby, Block & Fischer).

BALTIMORE—Hecht Reliable; I. Sonnsborn, Fall coats; 128 W. 31st (Kirby, Block & Fischer).

BALTIMORE—The Hub; Miss S. Shaner, ready-to-wear; 128 W. 31st (Kirby, Block & Fischer).

BALTIMORE—O'Neill & Co.: Miss A. Parker, August sale specials, lamp bases and shades; Miss E. Gocking, infants' wear; Miss Baxter, assisting; 1,440 Broadway (Hahn Dept. Stores).

BEAUMONT, Texas—E. I. Greenberg, ready-to-wear; 115 W. 30th (B. F. Levis).

BIRMINGHAM—Louis Pizitz: P. I. Pincus, jobs dresses; Mr. Sharbell, jobs dresses; 115 W. 30th (B. F. Levis).

BOSTON—Gilchrist Co.: Mrs. Goldband, coats; Miss Goldstein, boys' furnishings; Miss Levenson, junior wear; Miss Hoskins, sportswear; Mr. Chisholm, men's clothing; Mr. Hohenstein, misses' dresses; 128 W. 31st (American Retailers, Inc.).

BOSTON—Chandler & Co.: Miss Welch, misses' better dresses; 240 Madison Av., 9th floor.

BOSTON—Parks Snow, Inc.: Miss J. Gilligan, bargain basement lots; 108 W. 50th (C. E. May Co.).

BOSTON—R. H. White Co.: F. Jackson, wash goods; 1,440 B'way (Assoc. Mdse. Corp.).

BOSTON—Jordan Marsh Co.: upstairs: Mrs. R. Wright, misses', juniors' wear; Mrs. G. Gately, misses' better dresses, costumes; Miss B. Goodrich, silk and muslin underwear; Miss B. Priest, girls' coats, dresses, children's blouses, bloomers, &c.; Miss M. Nazro, infants' furnishings, children's sweaters, leggings; Miss Amelett, asst., furs; A. B. Higgins, representing J. B. Kellock Jr., stationery department; Miss L. McCarthy, women's costumes, women's, misses' suits, two-piece frocks; 1,440 B'way (Hahn Dept. Stores).

BOSTON—Jordan Marsh Co.: upstairs: Mrs. Goodrich, silk and muslin underwear; Miss Priest, girls' coats, dresses, children's blouses, bloomers, &c.; Miss M. Nazro, infants' furnishings, children's sweaters, leggings; Miss Amelett, asst., furs; A. B. Higgins, representing J. B. Kellock Jr., stationery department; Miss L. McCarthy, women's costumes, women's, misses' suits, two-piece frocks; 1,440 B'way (Hahn Dept. Stores).

BOSTON—Wm. Filene's Sons Co.: upstairs: Mr. Connors, women's cheaper coats; Mr. Goodman, misses' better coats; Miss Carroll, misses' cheaper coats; Mr. Luftman, stouts' coats; Mr. Shields, women's cheaper dresses; basement: Mr. Ladin, women's dresses, ensembles; Mr. Salzman, misses' silk ensembles; Miss McGrail, stouts' coats, dresses; Mr. Keefe, juniors' coats, dresses; Mr. Goldberg, men's furnishings; Mr. McGinty, boys' furnishings, children's rayon underwear; Mr. Sax, men's shoes; 1,440 Bway.

BOSTON—Zakon Fur Shop: I. Zakon, furs; Pennsylvania.

BOSTON—Peerless Petticoat Co.: S. Andrews, silk, silk and rayon and all-rayon cloth, gray goods; 79 Madison Av. Room 1205.

CHATTANOOGA—Snyder, Harvey Co.: Mr. Snyder, ladies' cheap felt hats, new merchandise for dollar day; 116 West 34th (J. Lifter), Room 1208.

CHICAGO—The Fair: Mrs. E. Mackie, millinery; 455 7th Av. (Kresge Dept. Stores, Inc.).

CHICAGO—Marshall Field & Co.: Mrs. H. Pearson, Miss H. Bower, infants' wear; J. A. Wetter, man's sweaters, basement; Mrs. E. Adams, extra-size kimonos, wash dresses, aprons; 200 Madison Av.

CHICAGO—Logan Dept. Co.: L. W. Harris, Fall dresses; 545 8th Av.

CHICAGO—Diamond, Blitz Co. (jobbers): S. Blitz, Christmas, holiday gift items; 100 W. 22d (Sales Co. of America).

CHICAGO—Blaksty Chain Stores: Miss Tee, Fall party dresses; 264 W. 55th (Lipshitz & Shapiro).

CINCINNATI—Rollman & Sons Co.: S. W. Richley, domestics, draperies; 1,440 Bway. (Hahn Dept. Stores).

CINCINNATI—Fresm's: R. Freidman, jobs dresses; 495 7th Av. (B. G. Kahn).

CLEVELAND—Higbee Co.: F. J. Quirk, silks; 240 Madison Av.

CLEVELAND—L. Cooper, men's, boys' clothing, pants; Pennsylvania.

COLUMBUS—F. & R. Lazarus & Co.: Miss E. Hosler, day dresses, negligees; K. Kaiser, men's, boys' furnishings, basement; 1,440 Bway. (Assoc. Mdse. Corp.).

COLUMBUS—Roberts Cloak House; Miss Bighouse, dresses; 455 7th Av. (B. G. Kahn).

DALLAS—Higginbotham-Bailey-Logan Co.: L. H. Selby, infants', children's wear, 1-3, 2-6 yrs., handkerchiefs, linens, novelties, neckwear; 395 Bway.

DALLAS—Arend-Dawson Co.: H. D. Arnold, Fall coats, dresses; 33 W. 34th (J. Sweetman), Room 904.

DAVENPORT—Petersen, Harned, VonMaur Co.: D. J. Kearney, linens, blankets; 455 7th Av. (Mdse. & Research Bureau.)

DENVER—Joslin D. G. Co.: S. L. Todd, rugs, carpets; 23 E. 26th (W. T. Knott).

DES MOINES—L. Cranasky & Son: C. E. Kimball, representing; 119 W. 40th (F. Lilliefelt & Co.).

DETROIT—Ernst Kern Co.: S. J. Whitz, dresses, basement; 240 Madison Av.

DETROIT—F. L. Hudson Co.: upstairs, Miss G. Davis, women's cheaper dresses; F. J. Wilton, Miss F. Berger, misses' cheaper dresses; Miss McKibbon, juniors' A. Yerkes, assisting; R. W. Mayhew, luggage, basement, M. Weldon, women's, wear; Mrs. L. Grimberg, girls' wear; Miss misses' dresses; Mrs. M. King, stouts' dresses; 1,440 Bway (Assoc. Mdse. Corp.).

DETROIT—Pett Millinery Co.: W. Pett, millinery, dress goods, ribbons, linens; Pennsylvania.

FALL RIVER, Mass.—R. A. McWhirr Co.: Miss M. McDade, ladies' suits, cloaks, waists, sweaters, negligees, furs; 20 W. 33d (D. G. Alliance).

FORT WAYNE, Ind.—Wolf & Dessauer: W. Brosler, close-outs, dollar mdse., basement; 128 W. 31st (Kirby, Block & Fischer).

FORT WAYNE—Wolf & Dessauer: F. B. Worth, linens; G. F. Kuebler, silks; 20 W. 33d (D. G. Alliance).

HORNELL, N. Y.—Adam Davidson & Co.: A. L. Davidson, laces, ready-to

BUSINESS WORLD

COMMERCIAL PAPER.

Yesterday—6 per cent for the best names. Saturday—6 per cent for the best names. The quotations are for 4 to 6 months' paper.

***

Look for Quiet Dress Week.

Indications in the dress trade here yesterday pointed to a quiet week, largely due to the holiday on Thursday. The consensus of opinion was that the week of July 8 would see an unusual influx of buyers, not only those looking for immediate delivery merchandise in the popular-price ranges for season-end sales, but for Fall lines as well. The latter, while bought fairly well last week, probably will not take full precedence over seasonable lines until after the middle of the month. In Summer frocks sleeveless styles still hold the lead, in eggshell and white, and all signs point to their continuation through the early Fall. Models with capelike collars that drop well over the shoulders have been favored in the initial Fall buying.

***

Export Men on "Good-Will" Trips.

Export managers are "doubling" in the rôles of good-will emissaries these days, it was reported yesterday. With the fear of foreign tariff reprisals shadowing their prospects for trade next year those responsible for the foreign business of American companies are making trips to Cuba, the Argentine, France and other countries to call on their accounts in an effort to forestall any adverse action against their merchandise. Privately they complain of tariff action here but make no public statements, in most instances because their companies are included in those which may obtain higher rates.

***

More Fall Hosiery Priced.

Additional lines of Fall hosiery were priced here yesterday, when a new list covering men's goods for delivery during the remainder of the year was sent to the retail trade by the Holeproof Hosiery Company. With the exception of a slight reduction in one number which has been in effect about three months, the new list shows no change from the Spring figures. In the new merchandise a complete range of novel patterns is shown in checks, stripes and other conservative effects in which black, gray, camel and various blues stand out. Also offered is a range of silk, lisle and wool hose in contrasting hand-embroidered effects.

***

Turkish Towel Prices to Hold.

Jobbers and other buyers of Turkish towels who may be looking for lower prices when the new lists are issued this month will be disappointed, it was said here yesterday. Recent business has been such that mill accumulations have been well cleaned up, and there is said to be little reason for revising prices downward. One of the recent features of buying has been the call for low-end, all-white towels from beach and pool bathing establishments, due to the unprecedented patronage of those places during June. In general buying for home use a feature has been the rapid rise of orchid in favor in solid-color and colored-border towels, although green still tops the list.

***

Furniture Show Begins July 15.

The midsummer furniture show of the local trade will be held by the New York Furniture Exchange on July 15 and will continue for two weeks. Preparations are now being completed for the event, which will feature Fall sample lines of living room, bedroom and dining room furniture. An attendance of several thousand buyers is expected. At Chicago and Grand Rapids the Summer shows will begin a week earlier. Attention is expected to centre on both modernistic and more conservative styles, with new finishes and combination woods outstanding.

***

Shirt Plan Offers Color Choice.

Some shirt manufacturers have devised a plan to meet retailers' wishes for greater freedom of color choice in the purchase of shirts in sets. Instead of following the practice of offering the same pattern in a set of three different shades, one of which may prove a poor seller for the retailer, these manufacturers are offering a single shade in a set of three different patterns. Thus the retailer can secure any color he wishes, the set basis being one of pattern and not of color. Incidentally, the heaviest local call is for blues and tans, with greens backward here, although active in the Middle West.

***

Active Call for Men's Apparel.

The active turnover of men's Summer apparel, with the exception of furnishings, has led to continued reordering which at this late date has surprised manufacturers. Few producers, however, are willing to make up goods now and retailers are finding it difficult to fill in on desired goods. The latter include flannel suits and trousers, tropical worsteds, blazer jackets, bathing suits and camel's hair sport coats. A heavy business has developed this season on men's slip-on sleeveless sweaters, particularly in white, showing open-knit effects in self patterns.

***

Richardson Joins Hahn Group.

Announcement was made yesterday of the resignation of M. A. Richardson as general manager of the Controllers' Congress of the National Retail Dry Goods Association. Effective July 8, he will become affiliated with the local office of the Hahn Department Stores, Inc. Following an extensive experience in department store control work, Mr. Richardson became general manager of the Controllers' Congress in February, 1928. He succeeded John B. Guernsey. No statement regarding the appointment of a successor to Mr. Richardson was made yesterday.

***

Worth Street Optimistic.

Sentiment in the Worth Street dry goods district yesterday was noticeably brighter than during the latter part of June. A number of important wholesale buyers from widespread parts of the country have notified commission houses of their intention to come here next week. In practically all cases wholesalers went through their inventory period with lighter stocks than for some time, which is taken to presage good buying. With demand larger and production smaller through mill curtailment, mills hope to "get out of the red" within the next month or two. Curtailment is now more marked and general than most wholesalers apparently realize and promises to grow more severe.

***

Gray Goods Price Tone Stronger.

The price tone of the local gray goods market was notably stronger yesterday, curtailment programs of the mills tending to offset the sharp drop in cotton. In the printcloths a few trades in 39½-inch 64-60s were put through at 7¼ cents, but most mills wanted an eighth more for them. For 39½-inch 60-48s mills accepted 6¼ cents, while 39½-inch 48-squares sold at 5½. Buyers of 40-inch 2.85-yard sheetings paid 10½ cents for them in some quarters, with other mills asking 10¾ to 10⅞ cents. Sales of specialties included 37½-inch 64-104 4.37-yard sateens at 10⅝ cents. Buying of sheer fine-yarn cloths was not so active, this indicating a winding up of the 1929 Spring season by most of the converters.

BUSINESS RECORDS

BANKRUPTCY PROCEEDINGS.

SOUTHERN DISTRICT.

Petitions Filed—Against

DEVOUVOUR CO., INC., operating specialty shop tea room, 2 New Chambers Street, by George Boumson, for $450; Michael Tenzer, $36; Lincoln Paper Corp., $180.

Petitions Filed—By

FREDERICK NEFF, INC., manufacturer of paper boxes, 567 Greenwich Street; liabilities, $37,611; assets, $17,036, main item being machinery and fixtures, $9,000; accounts, $3,200; stock, $2,500. Principal creditors listed are Frederick Neff, Sr., $22,866; the rector, church wardens and vestrymen of Trinity Church, $5,000.

LAURA LAGER, 200 West 93d Street; no schedules filed.

HARRY GOLDSTEIN, salesman, 1,490 Macombs Road; liabilities, $9,943; no assets.

WILLIAM GOLDSTEIN, salesman, 1,720 Univarsity Avenue—Liabilities, $3,347; assets, $1,326.

JOHN SCARMATO, delivery clerk, 7-9 Carmine Street—Liabilities, $1,508; no assets.

Receiver Appointed.

OSCAR PFEIFER, art studio, 29 East 22d Street—Irving Trust Company appointed by Judge Coleman.

Schedules Filed.

WM. MURRAY COAT CO., INC., 231 West 26th Street—Liabilities, $53,058; assets, $39,797, main item being stock, $24,000. Principal creditors listed are Bank of United States, $7,438, secured; Mrs. E. Mendelson, $7,500; Julius Forstmann & Co., $4,636; Edw. Roth, $3,446; Cobb & Jenkins, $2,762.

EASTERN DISTRICT.

Petitions Filed—By

LLOYD B. KESSLER, telegrapher, 210 Parkside Avenue, Brooklyn—Liabilities, $1,633, and no assets.

BARAD BUILDING CORP., 163 Bradford Street, Brooklyn—Liabilities, $84,614, and no assets.

IN OTHER DISTRICTS.

Special to The New York Times.

CHICAGO, July 1.—Petitions in bankruptcy filed here today included:

SCOTT DRUG CO., 900 Madison Street, Oak Park, Ill., voluntary, no schedules filed.

R. V. CRAWFORD, farmer, Genoa, Ill., voluntary; liabilities, $5,901; assets, $400.

JONES GRAY CONST. AND REAL ESTATE IMPROVEMENT CO., Brookfield, Ill., involuntary. Creditors include A. P. Bilitni, total claims $1,000.

JUDGMENTS.

Filed yesterday, the first name being that of the debtor.

In New York County.

Amann, Harry S.—Mt. Wolf Furniture Co.—$125.03

Bankroft, Fred W.—Charles P. Rogers & Co., Inc.—$270.63

Bennell Corp.—National City Safe Deposit Co.—$227.70

Boyd, Maxim B.—L. F. Slo—$1,270.64

Louis Bluestein & Sons, Inc.—City Egg Co., Inc.—$368.20

Brighan, Louis Trucking Corp.—F. Molloy, &c.—$688.10

Benson, Theodore—Henora Motors Acceptance Corp.—$128.00

Blumberg, Joseph—City Egg Co., Inc.—$118.90

Chase, Charles and Becky—International Union Bank—$326.27

Chernoff, Henry—A. H. Blumberg et al.—$541.12

Gaffney, John—G. Brown—$265.95

B & B Holding Co., Inc.—H. Dinkelspiel—$2,265.68

Barnett, Nathan—Kelly Springfield Tire Co.—$5,288.82

Chansora, Frank and Greater City Surety and Indemnity Corp—People, &c.—$500.00

Same—Same—$500.00

Connolly, Mary F.—Conklin—$682.70

Vic Moderno, Inc.—A. Gottschalk—$11,538.00

Cash, Daniel, by gdn.—F. & W. Grand Five, Ten and Twenty-five Cent Stores, Inc.—$112.40

S. Cohen Fixture Corp.—Thomas Gilligan, Inc.—$179.35

Cohen, Max V.—Starck Rawlings Coal Co., Inc.—$1,765.00

Ely, Alfred S.—N. Schiller, costs—$111.10

Ely, Maybelle D.—N. Schiller, costs—$121.10

Furniss, William P.—D. Furniss—$776.66

Galski, Irving—J. Brandt et al.—$635.70

Griggs, John E.—O. W. Hofman—$2,595.95

Gagnore, Emma—G. Martell—$1,575.75

Goldfarb, Herman—Rubberset Co.—$132.54

Goldberg, David L.—Gustave Frank & Co., Inc.—$477.02

Grosser, Joseph—City Egg Co., Inc.—$108.16

Hoffman, Alice—M. Blum—$1,172.70

Kirk, Harriet—F. Eddman—$216.20

Lewis, Harold G.—A. H. Cunningham—$625.40

Greidinger, Harry and Max Waltzer—People, &c.—$1,500.00

Hannigan, Michael—Berger Bros Co.—$264.84

Harted Realty Co., Inc.—Manhattan Gas Heating Co., Inc.—$344.65

Hensel, Clarence H.—B. Altman & Co.—$098.92

Hodges, Edward—A. R. Bates et al.—$1,459.65

Halbrook Holding Corp., Jacob Kaplan and Samuel Herbst—R. D. Sherman $533.32

Ivat Construction Co., Inc., and Metropolitan Specialty Co., Inc., of New York—Isoetine & Sachs, Inc.—$2,400.00

Jenkins, Mary, or Mrs. James E.—J. C. Bucher et al.—$1,465.76

Jockers, Benjamin—I. B. Jockers—$866.20

Joseph, Zachariah—A. Fahlen—$7,133.85

K. A. O. Realty Corp.—R. A. Crowe—$277.20

Mantarjian, Mesrop—A. K. Jugulian, &c.—$1,056.62

Kelsey, Harry F., and East Coast Finance Corp.—M. R. Galpin—$2,263.33

Lessler, Max—M. Gottlieb—$177.16

Langfur, Samuel A.—S. Checker—$6,280.00

Meitsner, Max and Rose—Bell Investment Co., Inc.—$362.20

MacNamee, Elizabeth—Gerard Commercial Corp.—$417.29

Marcus, Victor S. and John—M. Woods, &c.—$10,381.45

Peters, Harriett W.—L. M. Berkeley—$631.42

Pinsker, Ely and Gussie—D. R. Dictorow—$104.06

Rosenberg, Michael—Manhattan Gas Heating Co., Inc.—$633.06

Rosenkrantz, Israel—S. Koenig—$739.08

Rose, Mary D.—H. C. Rose—$1,454.62

Realty Builders Corp.—Stephens Fuel Co., Inc.—$5,584.06

Soencer, Frederick A. and Rose—M. Schnaiers et al.—$986.37

Redd, Piasant M.—B. Bloch—$266.72

Schwartz, Louis S.—Burns Bros.—$3,161.63

Sacharoff, Eule—Seeman Bros, Inc.—$208.76

Smith, Eleanor—M. S. Sater—$212.30

Schuls, Carl—T. Neary—$261.00

Tikalsky, Jacob and Philip Schaffer—M. Miller—$1,528.50

Pike, Benjamin—Midtown Bank of N. Y.—$238.12

Melrose Homes Corp.—Browning Bros, Inc.—$858.32

Immerso V., & Co., Inc.—Burns Bros.—$1,810.10

Swerdlow, Paulein—International Union Bank—$222.09

Sloane Furniture Co., Inc.—Zodikow Frame Co., Inc.—$174.20

Ugast Realty Co.—Burns Bros.—$1,542.67

Ultramares Corp.—G. Touche et al., costs.—$126.26

Wilhelm, Emil—Capitol Piano and Organ Co., Inc.—$877.70

Wasserman, Leon—Stephens Fuel Co., Inc.—$542.69

Stuchocki, Bernard—S. Lederer $2,135.86

Same—M. Lederer—$250.00

Yarmark, Ac. Realty Co., Inc., and Abraham Yarmark—Burns Bros.—$2,216.70

Kaufman, Ethle—Same—$1,251.01

O'Rourke, Eugene—R. Bank—$190.15

Murphy, Owen E.—C. Titus—$2,114.74

Oayrow, Joseph, and David Weinstein—S. Mosen—$542.41

Travis, David—Burns Bros.—$1,563.14

Wingate, J. Elwood—C. B. Archer—$502.25

In Kings County.

Bock, William—Louis Gunzelman—$333.25

Ceown Albany Co., Inc.—Okun, Cohen and Rubin—$145.84

Fetz, Isidor—Royal Finances Co.—$234.70

Glaser, Morris—Security Coal Corp.—$253.45

Garritani, Virginia—Same—$133.00

Iside, Alfred—Same—$269.15

Kniznsky, Yetta—Same—$169.20

Levitt, Louis—Atlantic Floor Co., Inc.—$67.17

Meltzer, Mamie—Security Coal Corp.—$170.45

Mandelson, Max—Atlantic Floor Co., Inc.—$67.15

Marchesini, Umberto—Arthur Manderioli, &c.—$1,602.50

Neuman, Moses—David Kaufthell—$326.35

Rosenstein, Isaac L.—Security Coal Corp., &c.—$194.20

Jackson Lumber Co.—Farshinsky Bros., Inc., &c.—$260.02

Rosenkrantz, Israel—Samuel Kolnig—$739.08

Scalise, Raeffaele—Jacob Anenberg—$271.70

Tacilauskas, Anthony J.—Standard Oil Co. of New York—$2,111.60

Zeldin, Walter, et al.—Leon Winter—$260.96

Lombardi, Salvatore, et al.—Ruth Fleishhaft—$64.40

Hoff View Building Corp. et al.—W. A. Case & Son Mfg. Co.—$275.94

Bellezza, James, et al.—Modern Investment and Loan Corp.—$28.90

Nicosia, Pietro, et al.—Italian-American Credit Corp.—$211.20

John D. Walsh, Inc.—Rubel Coal and Ice Corp.—$1,545.82

Algot Holding Corp. et al.—Rubel Coal and Ice Corp.—$717.10

Mitchell, Edward—Robert G. Lyon—$54.57

Reichman, Isaac, et al.—Rubel Coal and Ice Corp.—$376.98

Schwartz, Tobias—Atlantic Floor Co., Inc., &c.—$92.15

Day, Charles—Robert G. Lyon—$24.00

Fountain, George W.—Same—$83.10

Wriedrich, Rubin—Fleer Bros., Inc.—$85.35

Levine, Morris—Etta Bracken—$360.00

Same—Francis K. Ladds—$534.00

Williams, Albert C., et al.—Bacon Coal Co., Inc.—$151.63

Joseph M. Gross, Inc.—Charles Freshman, &c.—$2,651.65

Homoff Realty Corp.—Rubel Coal and Ice Corp.—$408.24

Art Tile Construction Co., Inc.—Flint Faience and Tile Co., Inc.—$260.43

Huntley, George—John Simmons Co.—$586.29

Perlmutter, Rita—Tapsat Corp.—$15,235.00

Fergus, William T.—Eagle Crest, Dev., Co., Inc.—$2,980.24

Faksvitz, Jacob, et al.—Heating and Plumbing Finance Corp.—$1,000.48

Weissman, William—Austin Nichols & Co., Inc.—$150.17

Kosselman, Herbert B.—Harry N. Faxstein, Inc.—$1,810.20

Richman, Samuel—Fleer Bros., Inc.—$161.84

Broidy, Morris D.—Howard Coal and Coke Co., Inc.—$296.51

Ocean Realty Co.—Milton W. Hall—$618.62

In Bronx County.

Albert, Bertha—A. C. F. Plate Glass Co., Inc., et al.—$206.70

Asif, Isidore—J. A. Beha, et al.—$277.94

Allard, Daniel—J. A. Beha, et al.—$345.80

Benelli, Sandro and Ada—P. Patreno—$431.48

Braff Realty Corp. and Pain Hldg. Corp.—Findlay Av. Realty Co., Inc.—$75,329.36

Birnbaum, Rose—W. Barnett—$263.72

Cohen, Max V.—Starck-Rawlings Coal Co., Inc.—$1,765.00

City of New York—E. Hamburger—$13,500.00

Dafox Realty Corp. and David Kaufman—I. Ashepo—$484.82

Davidson, Julius, Jacob Gliberg—O. Colucci-anno—$7,237.87

Fagin, Joseph, and Jacob Smahow—I. Raichelak—$2,361.62

Fabriani, Sylvio and Sylvio Constr. Co.—E. L. Reduce—$238.60

Fickler, Edward—H. M. Canoune—$576.22

Hudson Used Car Exchange, Inc.—Advertising Guild, Inc.—$265.31

Jacobson, Sadie—Greater City Surety & Indemnity Corp.—$7,550.00

Katz, Harry—J. A. Beha, et al.—$369.94

Kane, Harry J.—D. W. Hartzell—$984.70

Modell, Rose and Henry Kimmelman—J. A. Beha, et al.—$370.45

Mt. Kisco Properties, Inc.—O. Chittenden—$10,832.10

Presto Cressolina Water Co., Inc.—J. A. Beha, et al.—$124.40

Schwindler, Ralph and Mae—Travelers Insurance Co.—$1,458.06

Strauss, Alex and Morris, Pullman & Randall Baking Co., Inc.—J. A. Beha, et al.—$1,625.00

Strickler, Benjamin—J. A. Beha, et al.—$213.54

Wimikoff, Wolf—J. A. Beha, et al.—$352.40

Zap, Morris—Michelson Coal Corp.—$643.60

In Queens County.

Bercik, John and Mary—Serial Building Loan and Savings Institution—$445.02

Butler, John M.—Colonial Discount Co., Inc., &c.—$46.29

Bernstein, Sam and Anna—Morris Grossman, &c.—$1,056.62

Doerr, Hilda—The Rudolph Wurlitzer Co., &c.—$192.25

Frank, August—Colonial Discount Co., Inc.—$81.71

Ferguson, Augusta H., and Samuel I.—President and Directors of Manhattan Co.—$457.72

Frank, Arthur M., and Jacob I.—Interstate Manufacturing Co., Inc.—$728.05

Hirsch, Peter and Mary—Michael Albies, &c.—$377.06

Higginson, Frank S.—Colonial Discount Co., Inc.—$108.66

Kohlwein Realty Corp.—Abraham Pollack, &c.—$121.60

Keating, John J.—Hartford Accident & Indemnity Co.—$834.47

Long Island Forging Co.—Jennie H. Walton, &c.—$7,071.25

Mazzoli, Louis A.—Jennie H. Walton—$225.87

Palladino, Frank—Loewer Realty Co., &c.—$4,611.85

Sleeper Radio Mfg. Corp.—Park Radio Service, Inc.—$6,661.40

Walz, Frank, trading as Walz Engineering Co.—M. O'Neil Supply Co.—$438.72

In Westchester County.

Carrigan, William H.—E. F. Keating Co., &c.—$633.06

Stratford Construction Co., Inc.—Michael J. Fornigilo and others—$1,755.75

Urban, Carl—Abe Solomon—$200.27

Nolan, George F.—Louise L. Miegs—$128.76

Richbell Homes, Inc.—Spinacci, James, and Stetti, Urbano—Giuseppe Zaffino—$230.30

Harsche, Joseph—Swift & Co.—$146.80

Manes, Nick—The No. American Prov. Co., &c.—$167.66

Waldman, Benjamin—Ellis J. Lehman, &c.—$233.16

Leitman, Luris, and Richenthaler, Charles—Rubel Contracting and Ice Corp.—$238.16

Urban, Carl—Abe Solomon—$200.27

Nolan, George F.—Louise L. Miegs...$128.76

Richbell Homes, Inc.—Spinacci, James, and Stetti, Urbano—Giuseppe Zaffino...

LATEST DEALINGS IN THE REAL ESTATE FIELD

CLEWS PURCHASES OLD DREXEL HOME

Banker Acquires Forty-Room Residence at 1 East Sixty-second Street.

WEST SIDE BUYERS ACTIVE

Gresham Realty Company Adds to Columbus Avenue Block-Front Parcel—Other Deals.

James B. Clews, head of the investment banking house of Henry Clews & Co., has bought for occupancy the former John R. Drexel residence at 1 East Sixty-second Street, the purchase being announced yesterday along with numerous west side deals. The Drexel house is a five-story structure with limestone façade adjoining a thirteen-story apartment on Fifth Avenue. It contains about forty rooms, including a large salon, dining room, library and ballroom. The plot is 42 by 100 feet. Horace Trumbauer was the architect.

The Drexels have lived in France for several years. Mr. Clews has been residing in a house which he erected at the north corner of Fifth Avenue and Eighty-fifth Street from designs by Mr. Trumbauer. According to present plans this house and adjoining structures on the avenue are to be demolished next September by Anthony Paterno, who acquired the property as a site for a tall apartment.

Mr. Clews now is building a French château style house on a 40-acre tract in Brookville, L. I., near the Piping Rock Club. It is expected that this structure, also designed by Mr. Trumbauer, will be ready for occupancy before next Summer. Mr. and Mrs. Clews and their daughter, Miss Leta Clews, sailed for Europe last Thursday.

Through the acquisition of the four-story and basement dwelling at 104 West Eighty-seventh Street the Gresham Realty Company, Inc., Alexander S. Bing, president, has completed, by purchase or long lease, the assembling of the block front on the west side of Columbus Avenue between Eighty-sixth and Eighty-seventh streets, with considerable frontage on the two streets, according to an announcement yesterday by the brokers, Leon S. Altmayer and Mark Rafalsky & Co. The plottage has an area of 16,000 square feet.

The Bing Company has acquired title to the residential properties at 102 to 108 West Eighty-seventh Street and also owns 108 West Eighty-sixth Street. The property at 104 West Eighty-seventh Street was acquired from Dr. Hans Kudlich, executor of the Kudlich estate. The block frontage known as 540-56 Columbus Avenue, 101 West Eighty-sixth Street and 100 West Eighty-seventh Street was leased for a period of eighty-four years.

The plottage fronts 110 feet on West Eighty-seventh Street, about 201.5 feet on Columbus Avenue and 50 feet on Eighty-sixth Street.

The six-story elevator apartment house at 248-54 Audubon Avenue, corner of 178th Street, has been sold by the Solro Realty Company to a client of Hyman Leff, broker. The apartment, on a site of 100 by 95 feet, was held at $230,000. The new owner plans to rebuild the ground floor with thirteen stores. A resale is reported pending with the same broker.

The Rayon Holding Corporation purchased through R. Solove the five-story structure at 20 West Ninety-first Street. The property was held at $60,000.

OTHER MANHATTAN SALES.

Deals in Housing and Other Parcels Reported Yesterday.

Edward W. Ulmer sold to the 326 West Fifty-eighth Street Corporation the four-story dwelling, 20 by 100.5 feet at that address.

Theodore Lang purchased from the Emmaw Realty Corporation 656-658 West 179th Street, a five-story apartment house on a plot 37.6 by 100 feet.

The Congamoad Holding Company sold to Jennie R. Curtis 68 La Salle Street, a five-story flat, 25 by 100.11 feet.

John Katzman purchased from Philynch Realties, Inc., the six-story apartment house, 39.11 by 10 feet, at 3,401 Broadway, northeast corner of 138th Street.

A. Winfred McCoy sold to Caesare Conlini the three-story house at 340 West Twelfth Street, an a lot 24.4 by 80 feet.

The 770 Mott Avenue Corporation, Al Heller, president, purchased from Bogart Builders, Inc., the six-story elevator apartment house, 150 by 100 feet, at 261-271 Seaman Avenue, adjoining the southeast corner of 218th Street.

DOWNTOWN TRANSFERS.

Old Five and Six Story Buildings Pass to New Owners.

Title to the five-story building and the three-story building at 64-66 Cliff Street and the abutting three-story building at 303 Pearl Street has been transferred by the Manhattan Company to Dorothy J. Grant of Brooklyn. The property fronts about 50.1 feet in Cliff Street and 25 feet in Pari Street, between Ferry and Beekman Streets.

The American National Company, Inc., investment securities has transferred title to the six-story building at 51 Broadway extending through to 27 Trinity Place, fronting 26.4 feet on Broadway and 26.3 feet on Trinity Place and south of Exchange Place, to Hamilton Vaughan Ball of Jackson Heights, subject to mortgages of $498,750.

BROWN BUYS IN THE BRONX.

Operator Acquires Two Apartments From Louis Klosk, Inc.

Frederick Brown, operator, has bought from Louis Klosk, Inc., the two five-story apartment houses in the Bronx, one being a new structure occupying the east Castle Hill Avenue block front from Haviland to Powell Avenue. It contains sixteen stores and 264 rooms accomodating 126 families. The site fronts 206 feet on Castle Hill Avenue and 180 feet on the side streets.

Castillian Towers, the other apartment acquired by Mr. Brown, is at 1,370 Merriam Avenue, housing seventy families in 225 rooms. The plot is 224 by 88 feet. Jacob & Emil Leitner were the brokers.

Roselle Valhalla Parcel.

The Gedney Ridge Company, which last May bought the Wildwood Tea Room on a two and one-half acre plot opposite New York City's water aerator on Columbus Avenue, Valhalla, has resold it to Thomas M. Cassidy of Manhattan, who will continue the business, according to Prince & Ripley, Inc., the brokers.

TALL APARTMENTS FOR MADISON AVENUE

Plans for 14 and 36 Story Structures on Block Front Between 76th and 77th Sts.

Plans have been completed by Moses Ginsberg to improve the easterly block front on Madison Avenue between Seventy-sixth and Seventy-seventh Streets with two tall residential structures. On the Seventy-sixth Street corner, with a frontage of half a block on the avenue, will be erected a thirty-six-story apartment hotel and on the adjoining half-block will be a fourteen-story apartment house. The former will have a frontage on Madison Avenue of 102 feet by 120 feet on Seventh-sixth Street, while the latter will also front 102 feet on the avenue by 70 feet on Seventy-seventh Street.

The property, which was purchased last year by Mr. Ginsberg as president of the Calvin-Morris Corporation, is occupied by two old apartment houses on the avenue frontage and ten old dwellings on the side streets. On the Seventy-sixth Street corner is the ten-story Carrolton apartment house and on the Seventy-seventh Street corner is the eight-story Lenox Hill. They were among the earliest multi-family houses erected in that part of Madison Avenue.

Wrecking of the present buildings will be begun early in August. Mr. Ginsberg says the new buildings will be ready for occupancy in the Summer of 1930. The architects are Sylvan Bien and Joseph Prince. The two structures will be connected with an artistic arcade, having a mezzanine floor for shops and offices. The ground floor frontage will be utilized for stores.

Financing of the new operation has been made by the Lawbeck Corporation through Hughes & Hammond, brokers, which has placed a first-mortgage loan of $3,800,000 on the property. It is said that the entore investment when completed will represent about $7,000,000, including land value.

On Seventy-seventh Street, in the rear of the fourteen-story apartment house, provision has been made for a 25-foot light court.

Mr. Ginsberg built the Beverly Hotel at Lexington Avenue and Fiftieth Street a short time ago. He also controls the new sixteen-story cooperative house at Fifth Avenue and Eleventh Street and owns a large plot at Lexington Avenue and Eightieth Street for which a cooperative apartment house is planned.

Douglas L. Elliman & Co. have been appointed renting agents for the two new Madison Avenue apartment structures.

LONG ISLAND AUCTION

Major Kennelly Sells Baldwin and Brooklyn Lots.

Forty lots at Baldwin, L. I., in addition to a gasoline service station and three new bungalows, were sold at auction last Saturday by Major William Kennelly for a total of $42,660. The gasoline station, on a plot of five lots, was bought by the Parker Oil Corporation of Long Island City for $14,250; the bungalows brought, respectively, $5,150, $5,000 and $4,800.

The property comprised the tract at the northeast corner of Grand Avenue and Grand Terrace. Inside lots on Grand Terrace sold as high as $420 each.

On the same day Major Kennelly sold sixty-seven lots overlooking Sampawams River, at Babylon, L. I., for a total of $50,150.

The triangular plot at Shore Road and Edwards Avenue brought $3,100, and a corner of Robbins and Edwards avenues sold for $2,700. Inside lots on Shore Road brought $900 each, and on Fire Island Avenue, $1,000 each.

E. H. Rogers of West Hampton bought some waterfront lots. Chester O. Ketcham of Babylon was another purchaser.

EMPLOYES SHARE PROFITS.

Douglas L. Elliman & Co. Staff Get 7½ Per Cent of Salary.

Douglas L. Elliman & Co., Inc., real estate brokers and managers, announced yesterday that all employes with the firm more than two months had shared in the regular semi-annual distribution of the company's profits as apportioned, each employe getting 7½ per cent of his aggregate earnings during the last six months. The profit-sharing total was considerably greater than it had been in the past, as business for the half-year was nearly double that in the similar period of 1928, it was said.

Douglas L. Elliman & Co. now operate 100 buildings, including apartment houses, office structures and loft buildings, an increase of nearly 100 per cent in the last four years. More than 3,000 tenants are in the buildings, with annual rentals totalinge more than $11,000,000. About 1,000 persons are employed in the structures.

The Elliman staff numbers about 200 persons.

Postal Station Property Transfer.

Andrew J. McCormack has conveyed to National Postal Buildings, Inc., M. G. Alpiser of St. Louis, president, the two-story building occupied by Postoffice Station M, on a plot 39.11 by 19 irregular, at 2,088 Amsterdam Avenue, running through to St. Nicholas Avenue, and adjoining the northwest corner of 164th Street. The stated consideration was $105,000. A bond issue of $128,000 on the property has been underwritten by the Franklin American Trust Company of St. Louis, maturing in 1932.

Buys in East Side Cooperative.

Mrs. William Henry Taylor of Pittsburgh has bought Mrs. Sigourney Thayer's duplex apartment of eleven rooms and five baths in 1 East End Avenue, a 100 per cent cooperative building under construction between Seventy-ninth and Eightieth Streets by James Stewart & Co. from plants by Pleasants Pennington and Albert W. Lewis. The Worthington Whitehouse Company and Douglas L. Elliman & Co. were the brokers.

BRONX BUILDING PLANS.

287th Street, south side, 180 feet west of Oneida Avenue, two-story brick dwelling, 20 by 40 feet; Francis G. Doyle, owner; August Cersini, architect; cost, $12,000.

Robertson Place, southeast corner of Spencer Drive, two-story frame dwelling, 24 by 28 feet; John Giatlin, owner and architect; cost, $6,000.

George Street, east side, 95 feet north of Dudley Avenue, two-story frame dwelling, 20 by 53 feet; Jorgensen Realty Construction Company, owner; George Jorgenson, architect; cost, $10,000.

Morgan Avenue, east side 53 feet south of Waring Avenue, 23 by 56 feet, one-story dwelling; R. Humphreys, owner and architect; cost, $5,000.

225th Street, south side, 75 feet west of Paulding Avenue, 16 by 56 feet, two two-story dwellings; P. De Fillipo, owner; M. W. Del Gaudio, architect; cost, $20,000.

Harlem River, east side, 149th to 150th Streets, 150 by 12 feet; one-story shed; Erie Railroad Company, owner and architect; cost, $12,500.

Boston Road, north side, 17 feet east of 170th Street, 72 by 90 feet; one-story auto service station; McSim Realty Corporation, owner; A. J. Simberg, architect; cost, $30,000.

Barbizon-Plaza Centre to Be For Both Men and Women

In view of the similarity of names between the Barbizon, a club residence for women at 140 East Sixty-third Street, and the Barbizon-Plaza Art-Music-Residence Centre, now under construction on Central Park South, at Sixth Avenue, William Silk, president of the syndicate controlling the two, stated yesterday the impression had become current that the latter also would be exclusively for women.

"The Barbizon-Plaza Centre will accommodate both men and women," explained Mr. Silk. "It is expected to be ready for opening early in 1930. It will be a combined residence and professional building for those interested in or pursuing professionally the various arts. The policies of the Barbizon Club for women at Lexington Avenue and Sixty-third Street will continue unchanged."

The Barbizon-Plaza Centre will be a forty-story structure containing, in addition to its public halls and art rooms, 1,400 guest rooms.

SUBURBAN HOME LOTS SOLD AT AUCTION

Buyers Pay $105,825 at J. P. Day Sale for Westchester and Bergen Property.

Westchester and Bergen County auction sales last Saturday by Joseph P. Day resulted in the disposal of 136 lots for a total of $105,825.

The offerings in Westchester comprised plots in Yonkers on Robert, Bellevue and Douglas Avenues, Emmet Place and adjoining thoroughfares.

William Colquhoun, Yonkers Commissioner of Public Works, purchased eighteen lots ranging from $675 to $850 per lot. A former Yonkers Chief of Police, Daniel Wolff, bought three lots at the intersection of Emmet and Summit Places for $1,200.

J. Jeffrey Cook bought six lots, four on Douglas Avenue and two at the southwest corner of Douglas Avenue and Summit Place, for $4,800. A plot of four lots on Douglas Avenue about 160 feet north of Valley Avenue was sold to William R. Hallock for $2,300.

Frank H. Buckley purchased four lots on Douglas Avenue just north of Summit Place for $3,200. Robert B. Barrett bought ten lots, six on Summit Place near Robert Avenue and four on Bellevue Avenue near Summit Place, for which he paid $4,400.

The Bergen County (N. J.) sale comprised the remaining lots in the former Brinckerhoff estate at Englewood on Palisade Avenue, Lydecker and Brayton Streets and Brinckerhoff Court.

George Hecker purchased four lots fronting on Palisade Avenue for $11,800. The adjoining four lots to the east were bought by Samuel Dolsky for $11,000. Walter M. Scott purchased the next four adjoining lots for $11,600.

Twelve lots on the south side of Brinckerhoff Court about 250 feet east of Lydecker Street were sold to the Buschelle Realty Corporation for $12,060.

CONTROLS ELEVEN PARCELS

Pinchot Family Adds to Holdings at Madison Av. and 106th St.

The purchase of 1,584 and 1,586 Madison Avenue by Amos Pinchot gives the Pinchot family control of eleven parcels at the intersection of 106th Street, according to Cyrille Carreau, Inc., broker. Mr. Pinchot bought the five-story flat at 1,584 from Lena S. Plotkin and the adjoining parcel at 1,586 from the Competitors Realty Trading Corporation. Rosamond Pinchot, his daughter, recently bought 1,582, giving them a plot 75 by 100 feet, twenty-five feet from the northwest corner. Leon S. Altmayer acted as co-broker.

The Pinchot family also controls eight parcels, comprising a plot 100 by 200 feet, at the northeast corner. Several prospective builders have offered to buy this site at a substantial profit to the holders, according to Mr. Carreau.

INSURANCE REDUCTIONS.

Building Managers Secure Three Important Concessions.

The insurance committee of the Building Managers and Owners' Association of New York, Inc., has obtained important modifications in the fire insurance rules and rates applying to office, partial office and mercantile buildings in New York City. The committee's report says:

"Taken as a whole, the concessions are expected to create an average reduction of 14 per cent for buildings and 6 per cent for contents."

Negotiations with the New York Fire Insurance Exchange were started more than a year ago by Harry R. Kusch, manager of the insurance department of Cushman & Wakefield, Inc., and a member of the insurance committee.

TRANSFERS RECORDED.

Transfers of real estate recorded in Manhattan yesterday included the following:

Central Park West, 194 feet on Ninety-first Street and 200 feet on Ninetieth Street; Rayon Holding Corporation to Eldorado Towers Corporation, 85 Southern Boulevard; mortgages $3,087,250.

Ninth Avenue, southeast corner of Forty-eighth Street, 50.2 by 100 feet; Meleg Holding Corporation to Stanley Properties, Inc., 31 West Forty-second Street; mortgage $110,000.

Canal Street, northeast corner of Lafayette Street, 85.8 by 24.3 feet; Mary L. Seton to Irrose Realty Corporation, 386 Broadway.

Cherry Street, 30-32, 49.5 by 135.4 feet; Annie O. Rockefeller to William Turino.

Cherry Street, 313, 20 by 49.3 feet; Rebecca Herman to Ruchel Strom.

Henry Street, 256, 24 feet front; Sarah A. Smith to Daniel J. Callahan.

Macdougal Street, 82, 20 by 100.1 feet; Leonard P. Ayres et al. to Priscilla Whelden.

Eighty-fourth Street, 103 East, 16.4 by 102.2 feet; Rudolph Realty Company, Inc., to Shayfor Corporation, 39 East Forty-second Street.

Sixty-fifth Street, 31 East, 21 by 82.5 feet; Anna M. Mulley to Tonroy Realty Corporation, 120 Broadway.

104th Street, 60 East, 25 by 100.11 feet; Nathan Finkelstein to Ivan J. Vratarics et al.

131st Street, 244 West, 18 by 99.11 feet; 201 West 136th Street Realty Corporation to Maude Francis, Baltimore, Md.

135th Street, 310 West, 25 by 99.11 feet; William A. James to Talkind Realty Corporation, 475 Fifth Avenue.

MANHATTAN PLANS FILED.

Alterations.

Lexington Avenue, 277, to four-story dwelling; Kempner Realty Corporation, owner; A. E. Nast, architect; cost, $15,000.

Delancey Street, northwest corner of Clinton Street, to six-story tenement; Delatour Corporation, owner; Levy & Berger, architects; cost, $8,500.

Tenth Avenue, southeast corner of Twenty-seventh Street, to four-story tenement; F. M. Commons, owner; L. B. Ordwaln, architect; cost, $5,000.

NEW YORK POSSESSES 50% OF SKYSCRAPERS

Country-Wide Survey Shows Half of Buildings Ten Stories or Higher in This City.

Slightly more than half the buildings ten stories or higher in the United States are in New York City, which is foremost among the thirty-six cities claiming the 377 skyscrapers more than twenty stories high in this country, according to a survey, believed to be the first of its kind, published yesterday by the Thompson-Starrett Company, Inc., builders. The survey shows that 50 per cent of the buildings in New York from ten to twenty stories high, and 60 per cent of those taller, are between Fourteenth and Fifty-ninth Streets.

American cities have 4,778 structures ten or more stories in height; forty-two of the 173 cities of 50,000 or more population have no buildings of that height, and fifty-nine cities reported less than five each, according to the survey. Six cities reported more than 100 buildings ten or more stories high, these being New York with 2,429, Chicago with 449, Los Angeles with 135, Detroit with 121, Philadelphia with 120 and Boston with 104. Philadelphia has twenty-two buildings twenty-one or more stories high, Chicago has sixty-five and New York has 188 such structures.

There are ten buildings more than 500 feet tall, and five others are being built, the report says. The highest is the Woolworth Building, rising 792 feet, which the Thompson-Starrett Company constructed sixteen years ago. Two other New York skyscrapers now under way will reach higher than this, the Chrysler Building, rising to a height of 808 feet, and the Bank of Manhattan Building, which will be 836 feet above the sidewalk.

LEASEHOLD DEALS.

Manhattan Properties Reported Under New Control.

The United Stores Realty Corporation, William Baeder, president, bought from Aaron, Joseph and Louis Aaront a lease covering the northwest corner of Seventh Avenue and Fortieth Street, including three five-story buildings on the avenue and a four-story structure on the street. The plot is 74 by 100 feet. Rebecca A. D. Wendel Swope and Ella V. von E. Wendel own the property.

Lydia Rivet sold to the Sednal Realty Corporation of 53 West Fiftieth Street a lease covering the five-story building at 55 West Forty-ninth Street, in the proposed new Metropolitan Opera House zone. The site is 20 by 100 feet.

A lease from D. A. Schulte, Inc., covering the northeast corner of Liberty and Greenwich Streets, 36 by 103 feet, has been sold by the 123 Liberty Street Company, Inc., Tobias Lapan, president, to the Mysing Realty Corporation, Abraham N. Rubenstein, president.

DEALS IN NEW JERSEY.

Sales of Properties in State as Reported Yesterday.

William McBride and Louis Friedland bought two seven-room houses at 104 and 104½ McCabe Avenue, Bradley Beach, through Brothers & Brothers.

William L. Robbins, builder, bought through the same agency four plots, each 50 by 150 feet, at Salem and Ocean Avenues, Spring Lake. He plans to erect four dwellings in the near future, according to the brokers.

BUSINESS LEASES.

Leases for business purposes announced yesterday included the following:

Broome & Neuman, Inc., fifth floor in 11-15 East Twenty-sixth Street; Edith V. Stovel, Inc., purchasing agent, space in 666 Fifth Avenue; Thoens & Flaunlacher, Inc., brokers.

William Sales Company, larger quarters in 1,776 Broadway; Cushman & Wakefield, brokers.

Brandeis, Goldschmidt & Co., metal brokers, in Benenson Investing Building, 165 Broadway; Chaffee, Dawson & Shealey, attorneys, in 141 Broadway; Harbech & Pell, bonds, in Equitable Building; Titus & Borden, unlisted securities, in 50 Broadway; Carl A. Lasenfeld and Elliot H. Binzen, brokers.

Ditchik Brothers, Inc., jewelry novelties, eighth floor in 63 West Thirty-eighth Street; Flanders Dress Company, twelfth floor in 154 West Twenty-seventh Street; Marjorie Dress Company, loft in 144 West Twenty-seventh Street; Benjamin Wender, cloaks and suits, loft in 42-46 West Forty-eighth Street; B. Zuckerman & Co., brokers.

Klernan-Jones Corporation, advertising printers, south half of seventh floor in 205 East Forty-fifth Street for ten years from June 1, 1930, at rents totaling about $100,000; Brown, Wheelock; Harris, Vought & Co., brokers. The lessee has been in the lower Hudson Street district for a long period.

United States Government, for postoffice, first floor, 7,250 square feet, and second floor, 2,465 square feet, in twelve-story building at northwest corner of Lafayette and Howard Streets, Bradstreet Realty Corporation, Charles M. Clark, president, lessor. The term is for five years from April 1, 1929, at yearly rentals of $16,000.

Garfunkel Realty Company, Inc., restaurant space in 45 East Twenty-eighth Street from June 1, 1929, to April 30, 1935, at rentals of from $3,200 to $5,500 yearly; Big D Properties Company, Inc., Theodore Papatheodora, president, lessor. The tenant may renew the lease for twenty-one years, at an annual rental not less than $7,000.

Jacob Citron and others, store in 817 Sixth Avenue from July 1, 1929, to Jan. 31, 1937, at yearly rentals of from $5,300 to $5,600; Raymond Rubin, lessor.

APARTMENT LEASES.

Louis D. Rockwell, president of L. D. Rockwell Company, steel mill representatives, suite of eight rooms and three baths in house under construction at 1,185 Park Avenue; Dr. Samuel G. Gant, in Hotel Delmonico, Park Avenue and Fifty-ninth Street; Gustav Gitterman, in 210 East Seventy-third Street; Dr. Charles L. Lumb, in 210 East Seventy-third Street; Douglas L. Elliman & Co., brokers.

Edward W. Robinson, in 825 Fifth Avenue; Miss Anna C. Moore and Frank Reports, in 435 West Thirty-fourth Street; Walter E. White and Miss Adele Randall Devereaux, in 307 East Thirty-eighth Street; Brown, Wheelock; Harris, Vought & Co., brokers.

R. H. Crane, in 11 West Fifty-second Street; Thoens & Flaunlacher, brokers.

AUCTION RESULTS.

By HENRY BRADY.

West 129th Street, 105, 15.3x99.11, three-story dwelling; due, $11,863; taxes, &c., $1,021; to Jacob Goodman for $13,050.

By NAT REIS.

West 146th Street, 470-472, 50x99.11, six-story flat; due, $22,448; taxes, &c., $2,827; to Samuel Horowitz for $9,100.

By JAMES R. MURPHY.

Intervale Avenue, 1,242, 27x97.11, five-story flat; to Grunstein & Mayer, plaintiffs, for $24,500.

REAL ESTATE.

Real Estate Firm

Splendid reputation, long established, specializing high grade East Side Apartments offers opportunity to broker qualified to facilitate expansion program of management department. Salary and Commission. State record. In strict confidence. P 116 Times.

BRONX PROPERTIES SOLD

New Dealings in Improved and Unimproved Holdings.

Sale of the northwest corner of Eastern Boulevard and Theriot Avenue to Harry Sussman by Edward Reilly is reported by the Adams-Rubinstein Company, Inc., the broker. The property fronts 100 feet on the boulevard and 45 feet on the avenue.

The same broker reports the purchase by Murray Harris from Max Rubin of a parcel 75 by 100 feet on the east side of Metcalf Avenue, 183 feet south of Eastern Boulevard; the sale of a lot 50 by 100 feet on the east side of Beach Avenue, 233 feet south of Eastern Boulevard, to Shirley Shapiro, for Edward Godfried, and the sale for P. J. Reville of a lot 50 by 100 feet on the westerly side of Morrison Avenue, 200 feet north of Eastern Boulevard.

Record Potter Building Transfer.

No plans have yet been decided on for the development of the land at Beekman and Nassau Streets and Park Row, occupied by the Potter Building, according to A. S. Bing, president of the Gening Realty Corporation, to which transfer of title to the property was recorded yesterday. The building was sold several months ago, the deed of conveyance showing it passed from 38 Park Row, Inc., to Gerson Robison, then to Joe Wendum, and later to the Gening company. The Leonard S. Gans Company, the broker, reports that the property on which the records show mortgages of $1,275,000, was held at about $2,000,000.

MANHATTAN.

Unusual Opportunity!

Immediate Occupancy!

257-265 WEST 17TH STREET

(BETWEEN 7th & 8th AVES., N. Y. C.)

Near New and Old Subways

ENTIRE 4th Floor. 125 ft. Front—75 ft. Deep. Light on all sides. $6500 per annum (on long lease). Modern, fireproof, sprinkler, low insurance. Freight and passenger elevators. Heavy Manufacturing.

Write or phone

Jacob A. Voice,
President & General Manager

Consolidated Lithographing Corporation
Grand St., & Morgan Ave., Brooklyn, N. Y.
Telephone Fulaski 6700

509 MADISON AVE. SOUTHEAST CORNER OF 52ND STREET

Floors—Offices and Display Salons

for Discriminating Tenants

For business concerns and professional men this is the foremost location in this new center of uptown business.

Entire Floors of 3000 to 6000 sq. ft. — smaller offices as desired.

Ready in July

Douglas L. Elliman & Co.
Rental Agents
15 East 49th St. Plaza 9200

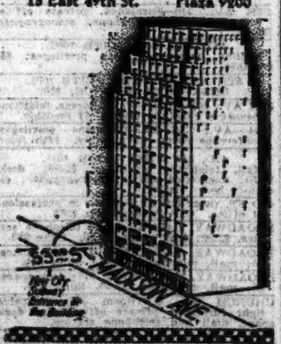

232 Madison Ave.

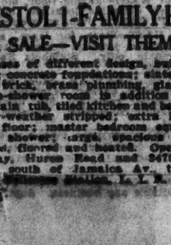

(N. W. Cor. 37th St.)

New 16-story building; light on four sides; central address; convenient to all business and terminals.

Exceptional Office and Showroom Space

Entire floor and smaller units available.

Immediate possession

your own broker or

ARTHUR GREENBAUM
232 Madison Ave. Ashland 3614

WANT BANK AS TENANT

Owner about to erect 25-story building on Madison Avenue, south of 59th Street.

Bank quarters may be planned to suit

Finest location in town. Plans and full details on request. Brokers protected.

W. B., 90 TIMES.

QUEENS.

Fred C. RANDALL

173 Hunter Ave., Bridge Plaza, L. I. City
Tel. Stillwell 1816

LONG ISLAND.

BELLEROSE, L. I.

BRISTOL 1-FAMILY HOMES FOR SALE—VISIT THEM TODAY

Houses of different design, built on large plots; concrete foundations; slate roof; first floor brick, brass plumbing, glass-enclosed, back shower room in addition to built-in porcelain tub, tiled kitchen and bath; all windows weather stripped; extra lavatory on first floor; master bedroom equipped with cedar shower; large, spacious attic; well lighted, covered and heated. Open daily and Sunday, Hurson Road and 247th St., one block south of Jamaica Av., three blocks from Bellerose Station, L. I. R. R.

MANHATTAN.

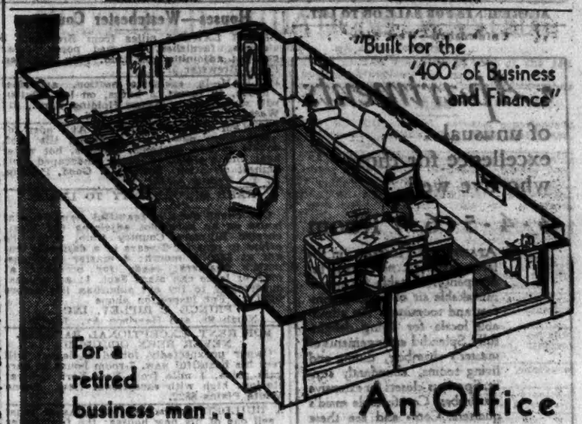

"Built for the '400' of Business and Finance"

For a retired business man . . .

An Office as Individual as His Signature . . .

400 Madison Avenue offers an office location especially suitable to the man who still must keep in close contact with the business world, though retired from active participation. In the center of the "Uptown Wall Street" and the varied interests of the Grand Central Zone—yet out of the worst traffic.

400 Madison Avenue

47TH STREET to 48TH STREET

A new 22-story office building with the exceptional advantage of convenient, mid-town location and arrangement of floors and offices which assures an abundance of daylight. Appointments and service are for rent of the commonplace. Tenants of the highest type. A distinguished address. Ready for Aug. 15 occupancy. Phone or write for floor plans, rentals and full information.

(Above Layout suggested by REMINGTON RAND)

Charles F. Noyes Co., Inc., Agent
560 Fifth Avenue Phone BRYant 4430

Offices Showrooms

Including Fixtures

Occupying the entire 4th and 5th floors of the Penn Terminal Building, 370 7th Ave., corner 31st St., opposite the Penn. Station. Light on all sides. Divided into Private Offices; will rent whole or part.

Immediate Possession

ARTHUR ECKSTEIN, Inc.
370 7th Ave. Penn. 4488

or Your Own Broker

Offices Showrooms

SMALL AND LARGE UNITS.

174 MADISON AVE., Cor. 33rd St.

Apply Premises or Phone Ashland 0123.

APARTMENTS FOR SALE OR TO LET.

Unfurnished—East Side.

The Dryden

A New Apartment Hotel In the Grand Central Zone

Outstanding among the apartment hotels in this accessible location. Offering furnished and unfurnished suites of

1-2-3 Rooms

with serving pantries, large foyers, roomy closets. Rentals include complete maid and hotel service, electric light, refrigeration. Immediate or October occupancy.

RESTAURANT

ALSO—Several apartments above the 10th Floor with private balconies

Owner Managed

Apply to manager on premises

150 E. 39 St.

SEVERAL ATTRACTIVE APARTMENTS from 3 to 12 ROOMS

375 PARK AVENUE
340 PARK AVENUE
400 PARK AVENUE
116 E. 53RD STREET

Apply to
R. C. VOTH - 375 PARK AVE.
TELEPHONE: PLAZA 7116

1065 LEXINGTON AVE.

6 & 7 Rooms, 4 Baths

$3300-$4300

Ground Floor—4 Rooms Suitable for physician

$2500

Apply Supt. on Premises

or N. A. Berolin & Co., Inc.
103 Park Ave. Phone Ashland 8100

Unfurnished—West Side.

222 & 224 Riverside Drive

North Corner 96th Street

8 and 9 Rooms
2 and 3 Baths

Reasonable Rentals
Immediate Possession
Beautifully Decorated

MODERN Improvements

Close to subway, bus and transit lines.

SUPT. ON PREMISES OR

GOODWIN & GOODWIN
280 Lenox Ave. Harlem 6500

APARTMENTS FOR SALE OR TO LET.

Unfurnished—West Side.

ONE Seldom sees such excellence attained—as in these new apartments on RIVERSIDE DRIVE....

NOTABLE, even for such a favored thoroughfare, are these new 5 to 6-room apartment homes, at 110 to 118 Riverside Drive. Now being constructed. Ready for occupancy Oct. 1, 1929.

Planned and arranged to fit precisely the home requirements of the ultra-smart. Luxury, comfort and quiet elegance have been cleverly employed to create that delightful atmosphere of the perfect home. And yet the more prosaic necessities for agreeable housekeeping have been provided for without stint.

Riverside Drive, famed for the magnificence of its apartments, offers nothing to surpass and little to equal the rich loveliness of these suites. The rents are surprisingly moderate.

110 to 118 RIVERSIDE DRIVE

(72nd to 73rd Streets)

Suites of 5 to 8 Rooms

L. J. Phillips & Co.

148 W. 72nd Street - TRAfalgar 9300

APARTMENTS

New Fireproof Buildings for Immediate or Fall Occupancy

15 West 75th St.
5 Rooms, Bath

160 West 77th St.
6 Rooms, 3 Baths
4 Rooms, 2 Baths
DINING ALCOVE

32 West 82nd St.
4 Rooms, 2 Baths
7 Rooms, 3 Baths

40 West 84th St.
4 & 5 Rooms
5 Room Doctor's Suite

710 West End Av.
3 & 4 Rooms, 2 Baths
DINING ALCOVE

Apply on Premises, or

J. Axelrod & Son
1860 Broadway, at 61st St.
Tel. Columbus 6180

Hotel Windsor

58th St. at 6th Ave.

MIDTOWN'S FINEST APARTMENT HOTEL

A STEP FROM CENTRAL PARK

1-2-3 ROOMS

Furnished or Unfurnished

Special Summer Rates

Now Leasing at Lowest Rentals

Telephone: Circle 5880

Windsor Arms

Fireproof Apartments

61 West 9th St.

3-4-5 Rooms

All improvements, including Frigidaire, Wood-burning Fireplaces

Immediate or October Occupancy

Apply on Premises, or Telephone Stuyvesant 0347

SHERIFF'S SALES.

Henry Brady

SHERIFF'S AUCTIONEER

SELLS AT PUBLIC AUCTION

today, Tuesday, July 2d, 1929, at 12:00 o'clock noon at the Rotunda of the County Court House, Pearl and Centre Streets, all the right, title and interest which the defendant, George L. Salomon, had on the 24th day of June, 1929, of in and to the following: A certain paper writing purporting to be a check No. 123 on The Seaboard National Bank of the City of New York for the sum of $430.00, in the name of Charles L. Salomon, dated July 15th, 1929, and issued by the Consolidated Stock Exchange of New York; unendorsed. A certain paper writing purporting to be a check No. 101 on the Seaboard National Bank of the City of New York for the sum of $440.80, in the name of Charles L. Salomon, dated June 18th, 1929, and issued by the Consolidated Stock Exchange of New York; unendorsed. Terms cash.

CHARLES W. QUINKIN,
Sheriff of N. Y. County.

JOSEPH A. LANMAN, Deputy Sheriff.

APARTMENTS FOR SALE OR TO LET.

Unfurnished—West Side.

Apartments
of unusual excellence for those who live well...

3-4-5-6-7 Room

APARTMENT HOUSES...in the latest manner...now ready for occupancy. Notable for an unmistakable air of inviting comfort and roominess. An admirable locale for living delightfully. Splendid arrangements of master's chamber, dining and living rooms, abundantly sunlit. Spacious closets for extensive wardrobes. Comfortable maid's quarters. Come and see these apartments — ANY time — and discover a superb home at most moderate rentals.

210 West 101st St.
at South East Corner of Broadway

Management of
L. J. Phillips & Co
148 W. 72nd St. - TRAfalgar 9300

Announcing
Addison Hall
457 W. 57th ST.
Where your wishes meet your budget
New 16 Story Apartment Building
Here is a house where accessibility, convenience and smartness are joined to moderate rentals. It is within walking distance of business and amusement centers.
1 to 3 Rooms
Housekeeping Suites
$55 per month up
or as low as yearly lease
With efficient automatic refrigeration
Representative on premises—Daily and Sunday

Mortgage Loans.

MONEY FOR GOOD 1st & 2d MORTGAGES. Lloyd Winthrop Co., 122 East 42d St. 30 years of prompt and efficient service.

Mortgages For Sale.

SECOND mortgage, $20,000, on garage, fully rented; leased for long term; brokers protected. 1279 Times Bronx.

Houses—Manhattan & Bronx.

305, EAST—Clean residence block; house, $26,000; deep, sunny yard. Vanderbilt 1495.

34TH ST. CORNER.
16,260 square feet with possession; price less than asked for inside plottage.
J. Arthur Fischer, 1,050 Lex. Av.

66TH ST., 61 WEST.
Building to lease for term of years; suitable for furnished rooms. Apply JOHN J. MEENAN, INC., 153 West 72d. Trafalgar 8400.

2-FAMILY BRICK (183d St. near Concourse), 11 rooms, all improvements; price $11,000; easy terms; other bargains. Herman A. Acker Corp., 2,464 Jeroms Av. Raymond 2251.

RIPE FOR ALTERATIONS.
Madison Av. (near 22d)—20-foot building, to lease for long term. Ernest T. Bower, 271 Wash 125th.

FOR SALE or rent, 2,020 Morris Av.—7-room house, 25x100; exceptional bargain. Kingsbridge 4298.

HOUSE, rent, $200; 10 rooms, 2 baths; 7th Av.-14th. Watkins 8000.

Houses—Brooklyn.

FORECLOSURE BARGAIN.
Formerly $6,950, now $5,495; brand new, beautifully decorated, well built 7-room house; beautiful lawn and shrubs; all improvements; section; small cash payment, balance $55 monthly. OWNER, Mr. Card. Phone Barclay 4500. Room 704, 117 Liberty St., New York City.

Houses—Queens & Long Island.

CYPRESS HILLS—Semi-detached two-story, basement and cellar, brick dwelling, with garages; 9 rooms, owner built and occupied; sun parlor and bath; easily converted into two family; thermostat steam heat, brass plumbing, parquet floors, electric light; price $15,000; will exchange for bungalow. Phone Wickersham 0837.

FIRE ISLAND, N. Y.—Village of Saltaire. For sale or rent, two attractive, new six-room bungalows, fully furnished; every city convenience. Address Saltaire Realty Corporation, 44 Whitehall St., New York City. Phone Bowling Green 2652.

FLUSHING'S most beautiful new English home; rustic brick, stucco, tile roof, heavy timbered, superior construction; all latest improvements; imported colored tile baths, solid oak floors, copper screens, brass plumbing, Frigidaire; large plot, finest lawn and shrubbery; 2-car garage; $14,700, worth 18,000. Owner, Mrs. Callan, 35-42 North 161st, near Broadway. Flushing 4962.

FREEPORT—No down payment; 7 rooms, bath; 2-car garage; A1 location; price $7,400. Owner. Phone Freeport 6253.

ISLIP.
Beautiful 6-room house, all improvements; select neighborhood, near station, stores, bathing beach; grounds all landscaped, shrubbery; $5,500, cash $500, $30 monthly. Owner, 1,077 Myrtle Av., Brooklyn.

LYNBROOK (220 Walnut St.)—Must sell to liquidate estate; 6 rooms, bath, electric light, hot water, heat; large garage.

PORT WASHINGTON, SANDS POINT, PLANDOME AND MANHASSET.
If you wish to buy or rent in this section let me show you the interesting houses I have for rent furnished for the Summer, from $150 to $1,500 a month; a season here will convince you of the desirability of this location. Open Sundays.
WILLIAM F. SHERIDAN, REAL/TOR.
Temporary office, Ford Agency, Station Plaza. Telephone Port Washington 1002.

ST. ALBANS.
Splendid Colonial residence, eight unusually large rooms, containing every known luxury and convenience, automatic oil burner, Frigidaire, 4-car garage; every room of house throughout, completely furnished, attic and cellar; designed and built under my own supervision; two years old; finest construction; possible unobstructed location unsurpassed; highly restricted; will sell at great bargain. Apply owner, William Delany, 1,584 Broadway. Bryant 9300.

A WONDERFUL BUY.
WHAT IS YOUR OFFER?
1-family house, 9,927 207th St., corner 100th Av.; 10 rooms; first mortgage $7,000; Colonial Dutch type; southern exposure; equipped with Minneapolis heat regulator; screens, awnings; shrubbery, trees; owner executive Doehler Die Casting Co.; must leave town. Apply premises any morning or phone Samuels, Cumberland 2568.

FUR SALE.
Owner moving to Canada, forced to sell at bargain price beautiful 6-room home, lovely grounds, one block to beach. F. Cosman, 6,412 Main Av., Douglaston, L. I. Bayside 4503 after 3.

Houses—Westchester County.

BRONXVILLE—Houses and apartments of every size and price for sale and to rent. WILLIAM WATSON, INC., 139 Parkway Road. Bronxville 1773.

HARMON-ON HUDSON.
New artistic 6 rooms, tiled bath, hall lavatory, oak floors, hot water heat, log fireplace, 2-car garage, 10 minutes' walk to express station; commutation $10.40; asking $11,500.
OLCOTT & EGGER.
81 East 42d. N. Y., Murray Hill 2336.

LARCHMONT—Ideal house, 10 rooms, 3 baths; 2-car garage; situated in most exclusive residential section; here is the opportunity to rent or buy REAL HOME at a big saving. Altman Holding Corp., 417 East 139th. University 2316.

Houses—Westchester County.

PEACH LAKE—3 miles from Brewster; 9-room, furnished screened porch, 2-car garage; adjoining golf club. Mrs. Bloomer. Phone Brewster 51.

PELHAM—In exclusive section, an ideal house, 10 rooms, 3 baths, on lot 100x160; will rent or sell. Aitkan Holding Corp., 617 West 129th St. University 3316.

PELHAM MANOR—621 Grant Av., open for inspection, new brick dwelling, tile roof, double garage, 9 rooms, 3 baths, hot water heat, brass plumbing, large landscaped plot; highest elevation. Thomas J. Good, Pelham, N. Y. Pelham 0300.

RARE OPPORTUNITY TO LEASE.
Our client owns a beautiful new Colonial house on an acre plot adjoining the Westchester Biltmore Country Club, which he offers to rent for 2 years to a desirable tenant at $450 a month; 4 master bedrooms, maid's quarters; ready for occupancy at once or lease can start Sept. 1; an unusual opportunity to try out suburban life before buying. For inspection phone
PRINCE & RIPLEY, INC.,
North St. and Harrison Av. Rye 9.

FOR RENT, EXCEPTIONAL BARGAIN.
NEVER BEEN OCCUPIED.
Owner unexpectedly forced to leave; will rent his beautiful new, 7-room house at bargain price; 1 mile from New York Central station; high with exceptional view. Phone White Plains 8822.

A BUILDER financially embarrassed must sell one of his new houses; the first buyer will get a wonderful bargain; located on high ground; six rooms; all improvements; garage; 50x100 lot; $2,000 down, balance like rent. Parmelee, 11 West 45th St., N. Y., Bryant 2728.

Houses—New Jersey.

RUTHERFORD, Bergen County, N. J.—Free picture list houses for sale and rent. Write Van Winkle Co., Rutherford, N. J.

COMPELLED TO SELL.
EXTRAORDINARY BARGAIN.
$14,000 below actual cost of $50,000, present mortgage loan of $25,000; most attractive suburban home in Forest Hill section of Newark; brick, tiled roof; five bedrooms, 3 tiled baths; 2-car garage; sun porch, beautifully landscaped; every convenience; four minutes from station. Donald Alford, 71 South Lexington Av., White Plains, N. Y. Phone 8822.

FOR SALE—Vicinity of Montclair, N. J., one side, duplex house (frame), 3 rooms and kitchen, 1st floor; 2 rooms and bath 2d floor; 4th floor oak floors throughout; tile bathroom, built-in tub and shower; own driveway with 2-car garage; dead-end street complete with gutters, curbing, sidewalk and shade trees; location practically highest in New Jersey. Y 2295 Times Annex.

SIX-ROOM house and sun parlor with garage, in restricted high-class community; quick commuting; built 6 months; never occupied; price reduced for immediate sale; full modern equipment; terms very reasonable. Owner, 104 East 40th St. Caledonia 1110.

GREAT BARGAIN—Beautiful new detached six room house; extra plot; excellent commuting service; price $6,350; $450 cash, $25 monthly. McAuley, Room 1201, 225 Broadway.

Houses—Connecticut.

NORWALK—Homes beautiful, Spanish-English; artistic, unique; woodlands, waterfront; will sell great sacrifice. Box 192, 107 Times Building.

FOR SALE—2 beautiful homes near Lake Danbury; fruit, garden. State road. J. Pribula, Danbury, Conn. R 5, Box 14.

Summer Homes and Camps.

Staten Island.

REDUCED rents, seashore, furnished bungalows, safe bathing; latest improvements; garages; fare 13c. Barclay 2351. Particulars D 945 Times Downtown.

Queens & Long Island.

BELLE HARBOR—Three or more rooms, bath, furnished; ideal ocean block; $375 up. Inquire 187 Beach 126th St.

BELLE HARBOR—Seven-room house, bath; modern; furnished; reasonable. Belle Harbor 3490.

FAR ROCKAWAY—7-room house, furnished; quiet location; near beach and station; garage; reasonable. Far Rockaway 9125J.

FAR ROCKAWAY—Furnished 2, 3, 4, 5 room apartments, porches, garages; near station, beach; reasonable. Far Rockaway 0514.

FREEMONT, L. I.—Furnished house for rent for Summer; 6 rooms, sun parlor, double garage; all improvements. 206 Grand Av. Freeport 2103 and 4308.

LITTLE NECK PARK—For rent, July and August, furnished Spanish type home, 6 rooms, 3 bedrooms, studio, living rooms; lovely garden; $300 season. Imperial 2142.

SEACLIFF, L. I.—8-room cottage for rent for Summer; right on the water, bathing from the beach; porch; telephone in house. Glen Cove 3074. Mrs. Rudd, 6 Bay Av., or Wetmore, 1,440 Broadway.

SEACLIFF—Gentleman's waterfront residence, $1,500 value, now $750 season; apartments $200; commuting. Miss Everitt, 150 Maple Av.

Westchester.

NEW ROCHELLE (1 Hale Place)—Furnished, attractive 8-room house, with bath, July-August-September; pretty garden; convenient to bathing and station; rent $200 month; references required. New Rochelle 4230.

PELHAM—254 Cliff Av.)—Attractively furnished 9 rooms, 3 baths; 2-car garage. Phone evenings Pelham 1065, daytime Wickersham 0740. L. Bristol.

PELHAM MANOR—English type home, 7 rooms, 2 baths, completely furnished, grand piano, radio; lovely garden. Pelham 1546.

VERPLANK-ON-HUDSON—Nicely furnished 5-room bungalow for Summer; modern improvements; bathing, boating; small family. Frederick, 104 East 40th St. Caledonia 1110.

RESTRICTED LAKE COMMUNITY.
All sports; supervised Summer camp activities for children; bungalow sites from $1,000 to $3,500; clubhouse and beach for all owners; write for booklet. Ward Carpenter & Co., White Plains, N. Y.

IDEAL camp and bungalow site in mountains of northern Westchester and Putnam; large lakes, boating, bathing, fishing; $95 per lot, easy terms. T. J. Mahoney, 127 E. 127th St., New York.

New York State.

FLEISCHMANN, CATSKILLS, six-room cottage, furnished, modern improvements; beautiful ground; high elevation. Shamin, 124 White St. Canal 7221.

FISHER'S ISLAND, N. Y.—Best situated Summer place, $30,000. See T. A. Henderson.

LAKE GEORGE—New, picturesque cottage, furnished, last of waterfront available in the exclusive colony; exquisite view; plot 100x115; 2 large bedrooms, modern bath, spacious living room, open fireplace; also bedroom and lavatory off kitchen; all modern conveniences; built-in garage; rustproof screened porch. Owner, No. 1110, 20 Vesey St. Fitzroy 8726. Evenings Decatur 6406.

TANNERSVILLE, N. Y.—Sale or rent beautiful furnished cottage; modern improvements. Blumenfeld.

New Jersey.

BEACHWOOD, N. J.—Everything ideal for a perfect vacation; two beautiful cottages for rent for season, $1,000 and $1,150 complete. Before deciding for the Summer, write for circular. E. P. Robinson, Beachwood, N. J.

LOG CABIN.
Also a site in mountain woods overlooking lake; commuting zone; modern conveniences; exclusive membership; sell; no agents; photos. FRANK FAY, P. O., Butler, N. J.

Connecticut.

FAR VIEW BEACH—31 Far View Av., Woodmont Conn.; cottage for rent, six rooms and bath, with garage. Inquire Dr. Hamilton, 111 Bank St., Waterbury, Conn. Phone 3928.

GROTONTOWN, CONN.—Furnished 3-room bungalows, beautiful Georgetown Hills; weekly $10. Wessels.

Massachusetts.

BERKSHIRES—Charming 8-room Summer home; lake frontage; for immediate rental, $350; bargain for someone. Stillwell 6869.

New Hampshire.

FACING Crystal Lake, superb views; magnificent trees, acreage, Colonial house, bungalow, cottage; month, season. Supplies delivered. Trafalgar 1119.

Rhode Island.

YEAR-ROUND camp, near lake; fishing, hunting and bathing; 7 acres; new buildings; $2,500; high land. A. H. Knight, Riverpoint, R. I.

Vermont.

FOR SALE, an exceedingly attractive, furnished Summer cottage located in beautiful and healthful pine grove, on a 5-acre tract in the Green Mountains, at Woodford, Vt.; elevation 2,200 ft.; thirty minutes by automobile from Bennington, Vt.; cottage has 6 living rooms, dining room, kitchen, pantry, bath and 6 sleeping rooms; water supply from a clear, pure mountain spring; immediate possession. Charles N. Powers, Bennington, Vt.

Summer Homes and Camps Wanted.

BUNGALOW wanted furnished for Summer, within commuting distance, near fishing, swimming, golf; rush details, price. G 67 Times.

Lots—Queens & Long Island.

LONG ISLAND.
For sale, lots 1, 2, 3, 4, 5; Block 12 in Nassau Manor allotment near Hicksville; price $950. Ira E. Grubb, 872 Avon St., Akron, Ohio.

WOODHAVEN BLVD. (opposite Forest Home Cemetery)—Five corner, $80,000; subdivision. Peconic, 64 Stanhope St., Brooklyn. Jefferson 4358

PLOT, 60x100, Great Neck Gardens. K 133 Times.

Lots—Westchester County.

EXCELLENT SITE FOR SUMMER HOME, in country club vicinity; plot 100x100, in Northern Westchester and Putnam; high elevation, picturesque locality overlooking lake; boating, bathing, fishing and all outdoor sports; full price, $475; small down payment; easy terms. T. J. Robertson, 1,060 Park Av., New York.

Lots—Connecticut.

COMPO BEACH (Westport, Conn.)—Corner plot, 100x100; near beach; 50 miles from New York; wonderful train service; bus passes premises; brokers protected. James E. Barry, 7 East 42d St., N. Y. Vanderbilt 4280.

Lots Wanted.

BUILDING LOTS WANTED
in New York and vicinity; must give good subordination. W 81 Times.

WILL SELL AT COST eight lots, near Hudson River Bridge; fine location in built-up section; terms; no brokers. G. W., 600 Times.

Farms and Acreage—Long Island.

FIRE ISLAND BEACH—25 acres, lot 28, Sammis Map 1,551 feet front, ocean to bay; opposite Blue Point; $20,000, cash. Post proposed ocean parkway through property; $50,000 mortgage due. Water Island Realty Corp., Jamaica 6800, Gilcroft.

FULL ACRE, $600.
Exceptionally well located in busy, rapidly growing suburb near Long Island R. R.; convenient to station; EQUAL TO 20 CITY LOTS; ideal for small farm; land is high, dry and level, and you need only to PAY $10 A MONTH; title guaranteed; I will pay transportation to inspect.
OWNER, T., BOX 412, BABYLON, L. I.

Farms and Acreage—Westchester.

6 ACRES on the Hudson; 20-mile river view; 30 miles from New York; price $15,000. John E. Ward, 63 Park Row.

Farms & Acreage—New York State.

GENTLEMEN'S DAIRY FARM, 150 acres, Putnam County; 2 hours Grand Central Station; all modern improvements; 50 head live stock, first-class condition; price $60,000, terms.
JAMES E. BARRY, 7 EAST 42D.

Real Estate for Exchange.

50TH, EAST—High-class elevator apartment; equity $93,000 for other equities and cash. Graute, 213 East 17th.

ON account of health, owner will exchange his income property, equity $100,000, shows about 15% on investment, one mortgage only, situated best business avenue, New York City, for first-class country house or fully stocked farm. Box 701, 305 West 42d.

WANTED a dwelling or small farm in Westchester County in exchange for city business income property.
SHAW & SANFORD,
122 East 42d St. Caledonia 1140

OWNER lost sight; will sell or exchange high-class exempt walk-up; best residential section, Brooklyn; equity $50,000. Box 725, 1,133 Broadway.

Apartment Houses.

Manhattan & Bronx.

CENTRAL PARK N. ROOM SECTION.
$30,000,000 construction planned; two 5-story near by, sacrificed; terms; brokers act immediately. Furst, 1,280 Lexington (86th). Atwater 4642.

GREENWICH VILLAGE elevator apartment, rentals $17,000; price $107,000; cash $15,000; splendid investment. Niederhoffer, 152 West 42d St. Wisconsin 1805.

GREENWICH VILLAGE (17 Gay St.)—Remodeled house, five ones, two twos; all improvements. Harris, Spring 4488 or premises.

$15,000 CASH DOWN
buys a six-story elevator apartment house, 18 months old, near subway, in fine section of Bronx; 4 small suites; price $75,000; total of $45,000. Broker, Room 1204, 15 E. 40th St.

BARGAIN, West 72d, high class elevator apartment house corner, stores; well financed; excellent investment. Graute, 213 East 17th.

SMALL CASH buys Madison Av. apartment house; key to corner; rent $4,800; price $27,500. Harry Darer, 1,501 Broadway.

Buildings and Factories.

Manhattan & Bronx.

SPECIALISTS IN
FACTORIES AND COMPLETE PLANTS.
Metropolitan District and Beyond.
TECHNICAL SERVICE COMPANY.
Wentworth Building, N. Y. Pitarro 6472.

BUILDING, 30,000 sq. ft; suitable any business; sprinkler; large garage in building; loading platform; for sale or lease. Eugene A. Walsh, 1935 Madison Av. Harlem 8066.

GARAGE for sale; A1 location; leased for long term; will sell cheap; small amount of cash required; shows good return. B 1209 Times Bronx.

BUILDING, sale, rent, 4-story, 20x98. 323 West 31st. Watkins 8000.

Brooklyn & Long Island.

LONG ISLAND CITY.
5,000 TO 100,000 SQ. FT. SPACE.
IMMEDIATE OCCUPANCY,
OR WILL BUILD TO SUIT.
ROMAN CALLMAN COMPANY,
BRIDGE PLAZA. STILLWELL 7680.

LONG ISLAND CITY—New one-story daylight building, 5,000 sq. ft.; excellent location; rent reasonable. Ritter-Swenson Corp., 41-27 29th St. Stillwell 9010.

EXCELLENT proposition for contractor, steel assembling, pipe, stone yard, lumber, &c.; 200x185, 2-car railroad siding; 2-story brick building, 50x100 with second-story office all equipped, telephones installed and heating plant; heavy steel shed covered over with a 65-foot wide crane-way equipped with a 10-ton traveling crane; another gangway 50 feet can be equipped with crane also; paved street; good location for transit and shipping; on subway and car line; will sell reasonably with terms or consider term lease. Apply Robert E. Patterson, 837 Manhattan Av., Brooklyn. Greenpoint 2000-2001.

ROEBLING AND NORTH 8TH STS.—75x100, NEW 4-STORY BRICK BUILDING, 30,000 SQUARE FEET; OIL BURNING SPRINKLER; 1,000 FEET TO FREIGHT TERMINAL; 2 BLOCKS 14TH ST. SUBWAY; BROKERS PROTECTED. FRANK B. SCHWARTZ, 26 COURT ST., BROOKLYN. TELEPHONE TRIANGLE 3711.

FOR RENT.
Immediate Occupancy.
Fireproof, Sprinklered Space.
With and without railroad siding.
Units to Suit.
CROSS & BROWN COMPANY,
South 2nd and Greenpoint Sts.,
Long Island City.
Stillwell 2920.

SITE in Long Island City, suitable for factory, storage, brick yard, lumber yard, &c.; ground area over 87,000 square feet; two one-story buildings, containing about 53,000 square feet; water frontage with free lighterage; will sell or lease. Butts & Molloy, Inc., 1 East 42d St. Murray Hill 1936.

GARAGE to lease; ideal for repair and service station for truck men; located at 110-112 Roebling St., Brooklyn, within 3 minutes of Williamsburg Bridge Plaza. Apply Bradyn Palmer Printing Co., 226-228 North 6th St. or phone Greenpoint 8478.

NEAR BRIDGE—Two-story brick, 25,000 square feet, 15,000 on ground floor; steam, sprinklers, elevator; 20c. square foot. Technical Service, Woolworth Building. Fitzroy 6472.

FACTORY for rent, 70x100; brick, corner, modern; reasonable. 747 Henry St.

New Jersey.

PATERSON—15,000 square feet on one floor in most modern factory near Erie depot; every convenience offered; rent cheap; responsible concern desired. Apply L. Strussels & Co., Inc., Factory Specialists, 5 Colt St., Paterson, N. J.

BUSINESS property for sale in manufacturing district; building 75x100, 2-story with basement full length of building; only small amount of cash required; located at 29 Ackerman Av., Clifton, N. J. Inquire H. Junge.

Lofts—Manhattan & Bronx.

3D ST., 49 WEST—23x104, daylight, $135; Grand St., 137, top floor, daylight, $150; 22d St., 40 West, $125. H. Butterfield 2264.

24TH, 121-123 EAST—50x100; large, light lofts, 12-story fireproof building; sprinkler system; desirable office space.

27TH, 119 EAST—600, 1,200 square feet; light lofts; fireproof; attractive rent.

36TH, 100 EAST—Lofts, 50x90, fireproof, sprinklered. Butler & Baldwin, 18 East 47th. Wickersham 3232.

FINE LOFT, 24-HOUR SERVICE; $65. Taylor Building, 20 West 22d. Gramercy 6008.

Stores—Manhattan & Bronx.

7TH AV. (14th)—Store; rent $225; night divide. Duross, 67 7th Av.

24TH, 121-123 EAST—50x100, large, light double store and basement; also second floor; fireproof building; sprinkler system.

42D ST., 113 WEST.
Attractive store, mezzanine and basement. Rental reasonable to right party.
DERSCHUCH & CO., 521 5TH AV.

72D ST., 161 WEST—Parlor floor, store and office; very desirable location; moderate rental. H. P. Ostberg, Inc., Agents.

96TH, 149 EAST—Store for lease, suitable for haberdasher, jewelry, dressmaker, luncheonette; principals only. Steinhols Sweedler, Wisconsin 8854.

125TH ST., 70 TO 74 WEST AV.—Store basement suitable butcher, barber, vegetable, delicatessen, carpenter; rents $65, $75; newly decorated; 3-month concession. Fleming, Bolle Akron, Ohio.

BROADWAY STORES FOR LEASE.
Several stores including corner Hotel Belleclaire (77-Broadway). Selwyn Corp., 2,005 Broadway.

FOX ST., 631 (163d)—Corner store, 3 smaller stores; suitable any business. Sup.)

Offices—Manhattan & Bronx.

57TH AV., 175—FLATIRON BUILDING.

IDENTIFY YOUR FIRM WITH A DISTINGUISHED ADDRESS AT FLATIRON BUILDING, NEW YORK—with the world's best known address. RENTALS TO MEET YOUR BUDGET; EXCELLENT 24-hour service; best possible natural light and ventilation; flexible units; engineers, attorneys, architects, insurance, industrial and banking companies invited to inspect; W. U. OFFICE in building, also subway station. ADAMS & CO., INC., MANAGER'S OFFICE IN BUILDING, 175 MADISON AVE.

57TH AV., 730—Have room, than we need, will rent attractive, light offices, furnished or unfurnished, with switchboard service; high-class environment, in finest location in city; $40 and $50 a month. Century Advertising Service, Inc., Suite 1201.

57TH AV., 500 (42d)—Private offices, mahogany furnished, together, separate, with, without service; desk room, mailing. Room 709.

57TH AV., 307 (32d St.)—New building; furnished, unfurnished offices; complete telephone, stenographic services; $30 upwards. 14th floor.

57TH AV., 345 (corner 45th St.)—Very light private suite, reception room; particularly suitable for architect, engineer or high-grade business. Room 815.

57TH AV., 475 (41st St.)—Sublet half suite, 1518, all private offices. Farmers Loan Building, Derrick.

57TH AV., 246—Furnished office, telephone, stenographer, messages taken; $25 monthly. Bruck.

57TH AV. AND 40TH ST. (Times Square Trust Building)—Corner room, four large windows; telephone and stenographer service if desired. Apply Room 1301.

26TH, 118 EAST.
Small, large offices and suites; $25 MONTHLY AND UP.
MAY CARRY STOCK.

29TH, 46 EAST—Office space, reasonable; business protection; stockroom available.

34TH, 22 WEST—Private office, furnished, desk space; service reasonable. Suite 911.

42D ST., 14 WEST—SALMON TOWER BLDG.
INCLUDED IN YOUR RENT
FREE use of new furniture.
FREE light, heat, porter, towel and ice water service.
FREE use of beautiful general reception room.
FREE telephone attendant.
Renting office, 25th floor.
NETLEY SERVICE CORPORATION.

ALSO

42D ST., 85 WEST—BRYANT PARK BLDG.
Renting office, 12th floor.
NETLEY SERVICE CORPORATION.

ALSO

GENERAL MOTORS BUILDING.
1,775 Broadway, between 57th and 58th Sts. NEW sound-proof, all outside offices, with hot and cold water; highest class surroundings.
Rents from $55 to $85 monthly.

NETLEY PLAN, INC.,
Telephone Circle 5713.
RENTING OFFICE, 8TH FLOOR.
Illustrated circular upon request.

42D ST., 55 WEST.
ATTRACTIVELY FURNISHED OFFICE, FACING BRYANT PARK; REASONABLE RENT. INQUIRE ROOM 648.

42D ST., 113 WEST.
A few light, modern offices.
Moderate rental; possession.
DERSCHUCH & CO., 521 5TH AV.

42D, 11 WEST—Beautiful office, furnished or unfurnished, to sublet; desk space; rooms reasonable price. Room 708.

42D, 11 WEST (Salmon Tower)—Furnished office; complete, efficient services. Room 1302.

42D, 220 WEST—Sublet part, elegantly furnished; suite with service. Wisconsin 8921.

44TH, 157 EAST—Architectural firm has attractive space to sublet for professional occupancy. Call Murray Hill 3883.

45TH, 123 WEST (10th floor)—Furnished offices, telephone, stenographic service; $25 up.

BROADWAY AND 42D ST.—Sublease 630 feet, 2 private offices, workroom, reception; 2 entrances; divide 1 private, reception; or 2 private, reception. Baumeister-Baumeister, 522 5th Av. Murray Hill 3816.

B'WAY-COLUMBUS CIRCLE—1819 Broadway, Bank building; private office in executive office of large manufacturer; switchboard and reception room service; $25. Columbus 3677.

BROADWAY, 1,133 (Room 1116)—Private office, furnished; telephone and stenographer; reasonable.

BROADWAY, 874 (corner 18th)—Private offices, furnished, service; $20 a month and up. Levine, 2d floor. Algonquin 3528.

BROADWAY, 1658 (51ST)—Private furnished office, telephone service; $25. Lindsley, Room 460.

BROADWAY, 521 (Room 500)—Furnished office, $25; desk, $5; mail, telephone, $3.

CHURCH ST., 6 (Room 505)—Desirable light furnished private office, also desk space, mail and telephone service.

SMALL offices, desk space, stenographic, telephone, reception room services, $15 up. Apply, 307 5TH AV., 16TH FLOOR.

11 WEST 42D, ROOM 1302.
125 WEST 45TH, 10TH FLOOR.
152 WEST 42D, ROOM 1125.

DESK ROOM, 80 Wall St.; unusual office facilities; moderate rental. Room 618.

DESK and showroom space for rent. Room 4, 53 Worth St.

Business Places (Miscellaneous).

FOR SALE OR RENT.
DIRECT FROM BUILDER.

Modern new garage, just completed; capacity 11,250 square feet unobstructed space; good traffic road leading to Bronx River Parkway. 15 Oak St., Mount Vernon. Phone Oakwood 2836 or Fordham 8063.

DOCTOR, dentist's office, entire floor, newly renovated, equipped; opportunity. 140 East 40th.

TO LET Aug. 1, store, 17x30; restricted occupancy. Hotel Brevoort, 11 9th Av.

Business Places Wanted.

SMALL furnished office in downtown section. M 830 Times Downtown.

Offices—Brooklyn & Long Island.

JAMAICA—Dentist's office, 24 floor; best shopping section of Jamaica. L. I. ESTATE, Room 1204, 15 East 40th St.

OFFICE to rent; suitable for professional. 177 Van Buren St. Bushwick 6597.

Desk Room—Manhattan & Bronx.

5TH AV. ADDRESS—$1.50.
Superior office privileges; mail received; telephone calls carefully taken; callers tactfully interviewed; only $1.50 per month for complete permanent service; established 1915 and the only service in this building in existence longer than three months. Investigate!
CLARK SERVICE COMPANY,
500 FIFTH AV., SUITE 901.

5TH AV., 246—Furnished, private office; $25; desk, $10; telephone; stenographer. Bruck.

5TH AV., 500 (SUITE 1002).
Mailing, telephone, desk privileges; $5 monthly.

5TH AV., 307 (42D), SUITE 1001.
DESK WITH PRIVILEGES, $20.

5TH AV., 507 (300?)—Mail address, telephone messages carefully taken; $1 monthly.

5TH AV., 307—Mail, telephone privileges, conference room; $5 monthly. 14th floor.

42D, 130 WEST (ROOM 404).
Mail, telephone privileges, $2.50; desk, $2.50; unexcelled service; stenographer; directory board.

42D ST. (near 5th Av.)—Space in professional office. Call Pennsylvania 7868.

BROADWAY, 1,472—Mail and telephone service, $2.50; desk space, $7.50. Suite 618.

BROADWAY, 1,472—Offices, $15; desk space, $5; mail, telephone, $2.50. Suite 618.

BROADWAY, 1,658—Offices, $15; desk space, $5; mail, telephone, $2.50. Suite 618.

CHURCH ST., 6 (Room 505)—Desirable light furnished private office, also desk space, mail and telephone service.

SMALL offices, desk space, stenographic, telephone, reception room services, $15 up. Apply, 307 5TH AV., 16TH FLOOR.

11 WEST 42D, ROOM 1302.
125 WEST 45TH, 10TH FLOOR.
152 WEST 42D, ROOM 1125.

DESK ROOM, 80 Wall St.; unusual office facilities; moderate rental. Room 618.

DESK and showroom space for rent. Room 4, 53 Worth St.

Business Places (Miscellaneous).

FOR SALE OR RENT.
DIRECT FROM BUILDER.

Modern new garage, just completed; capacity 11,250 square feet unobstructed space; good traffic road leading to Bronx River Parkway. 15 Oak St., Mount Vernon. Phone Oakwood 2836 or Fordham 8063.

DOCTOR, dentist's office, entire floor, newly renovated, equipped; opportunity. 140 East 40th.

TO LET Aug. 1, store, 17x30; restricted occupancy. Hotel Brevoort, 11 9th Av.

Business Places Wanted.

SMALL furnished office in downtown section. M 830 Times Downtown.

Apartments Furnished—Manhattan.

Apartments of One, Two Rooms.

8TH AV., 264 (West 20th)—Very large, cool, two rooms, bath; studio; grand piano, victrola. Chelsea 7713. Sept.

57TH AV., 310—Furnished studio apartment, summer; reasonable; responsible party; piano. Circle 10000.

11TH ST., EAST OF 5TH AV.
HOTEL VAN RENSSELAER,
SUMMER RATES.
Room and private bath for one person, $18 weekly; for two, $21; 2-room suite with bath, two persons, $25; hotel service. Stuyvesant 1410.

23D ST., 135 EAST.
HOTEL KENMORE HALL.
A NEW 22-STORY CLUB HOTEL.
Furnished 1 room, $8 to $14 weekly; swimming pool free, GYMNASIUM; DINING HALL; full hotel service.

50TH, 37 EAST—New hotel apartment, two beautiful, spacious rooms, fireplaces; $125 month up; also unfurnished. Longacre 6321.

51ST, 19 WEST—Two rooms and bath; newly renovated; hotel service; reasonable.

57TH, 26 EAST—Cozy 2-room apartment; first floor, $100; top, $95.

40TH ST., 119 EAST—Attractive 1-room apartment, kitchenette, elevator, casement windows, maid service; nicely furnished. Wickersham 7711.

42D ST., 351 WEST.
West of Broadway.
COMMODORE CLUB HOTEL.
New 21-story building for men and women.
Rate $14 WEEKLY UP.
Bedroom, living room combined; kitchenette, bath, gymnasium, swimming pool; restaurant.

44TH ST., 141 EAST.
"THE WOOLSLEY."
A modern elevator building in the Grand Central zone; convenient to theatres, shopping and business centres and all transportation facilities.

One room, bath and kitchenette, $83 unfurnished, $93 furnished; 2 rooms, $91 unfurnished; $111 furnished; mechanical refrigeration if desired.

45TH, 341 WEST, "HILDONA COURT."
MODERN ELEVATOR APARTMENT.
Newly furnished housekeeping apartment, one room, bath, kitchenette, $18 weekly; 3 rooms, bath, kitchenette, $25 weekly up.

45TH, 148 WEST—Two-room apartments, Summer rates, $12-$15 week, with bath. Apply cigar store.

47TH, 54 WEST—Attractively furnished two rooms, kitchenette, bath; seen 10:30-7.

48TH, 118 WEST—Attractively furnished 2-room apartments, kitchenette; $95 up. Steffan.

49TH, 47 WEST—Two rooms, bath, kitchenette; automatic elevator. Lisette.

50TH, 53 WEST—Attractive one large room apartments; well furnished; bath, kitchenette; immaculate; $15-$18 weekly. Circle 3068.

50TH, 17 WEST—Skylight studio, fireplace, bedroom, bath, kitchenette; $125; also two rooms, bath, kitchenette, southern exposure; $125.

50TH (Madison)—Attractive, quiet, 2 rooms, kitchenette, bath; newly furnished. Plaza 1405.

51ST, 25 WEST—Unusual 2 rooms, bath, elevator, switchboard, dining room.

52D, 58 WEST—Desirable 2-room, kitchenette apartment, Summer or longer; $75.

58D ST. AND PARK AV.—Maisonette apartment; large living room, bedroom, bath; with or without full hotel service. Plaza 8834 or Regent 1934.

52D, 37 WEST—1 and 2 room apartments, kitchenette and bath, neatly furnished. Chelsea 2551.

54TH, 52 WEST—2-room apartment; nicely furnished; kitchenette, bath. Caretaker's hall.

56TH, 24 WEST—Beautifully furnished two-room apartment, roof garden, attractively priced.

55TH, 33 WEST—First-class apartment hotel; beautifully furnished studio, 1 and 2 room apartments; valet; best French restaurant; $115-$175 up. Circle 6550.

55TH, 12 WEST—Handsome 1-2 room apartments, high-class; rent weekly.

55TH, 24 WEST—HANDSOMELY FURNISHED 2 ROOMS, BATH.

56TH (561 Madison)—Comfortable one room, bath, kitchenette; Steinway; Summer, Martin.

57TH 131 EAST—Sublet 2 rooms, kitchenette; attractive; radio; $110. Volunteer 2226.

57TH, 240 WEST—1-2 ROOMS, BATH, $15 WEEKLY UP; SOME WITH KITCHENETTES.

57TH, 117 EAST—Sacrifice cool, quiet two-room apartment; shown 2:30-6.

58TH ST., 50 EAST—HOTEL BLACKSTONE.
Fashionable Park Av. and Plaza districts; high-class hotel service; elegantly furnished; large, sunny rooms; private baths; $22 week up; parlor, bedroom, bath; $50 week up; special low monthly and season rates. Telephone Regent 4800.

58TH ST., 117 WEST (Hotel Sevilla).
1 room and bath, beautifully furnished, $65 month.
2 rooms and bath, beautifully furnished, $85 month.
Complete hotel service. Circle 5890.

58TH ST., 410 WEST—Two rooms, bath, complete kitchenette; furnished; new building; modern refrigeration; very low rentals; block from Columbus Circle. On premises or A. G. Walker & Co., Inc. Plaza 5750.

58TH, 370 WEST—One-room apartment; a bargain to Oct. 1, $65 month. Inquire Supt. for Apt. 4D.

58TH, 18 EAST—New building, opposite Savoy-Plaza; 2 rooms, kitchenette. Burlingham.

59TH, 38 WEST—Sublet; overlooking park; 2 rooms, bath, kitchenette; half price.

59TH, 38 WEST—Sublet, overlooking park; 3 rooms, bath, kitchenette; half rate.

60TH ST.,

Apartments Unfurnished—Manhattan

Apartments of Six Rooms and Over.

92TH, 201 WEST — Beautiful 6-7-room apartments, modern improvements, including Frigidaire; immediate or October possession. Inquire on premises.

94TH, 160 EAST—7-8 rooms, all improvements, $75-$80. Inquire janitor.

98TH, 206 WEST (at Broadway)—Seven large, light, airy rooms; modern; elevator.

98TH, 9 EAST (AT 5TH AV.)—
15 STORIES OF SUNSHINE AND COMFORT. Permanent light protection.
6 ROOMS AND 3 BATHS.
Southern exposure; exclusive, convenient. Reasonable for October occupancy. Supt., premises, or Atwater 5044.

104TH, 244 WEST (near Broadway)—Seven rooms, bath; all improvements; elevator; rent reasonable. Supt. or BORNENKAMP & SCHNEIDER, 542 5th Av, Vanderbilt 2839.

110TH, 501 WEST—Fireproof corner, opposite Cathedral of St. John, 6-7-8 large rooms, newly decorated; immediate occupancy or Oct. 1; rent $2,000 to $2,500. Apply on premises or Slawson & Hobbs, 162 West 72d.

110TH, 601 WEST—6-7-8-9 rooms, 2 and 3 baths; rent $2,000 to $3,000; immediate or Oct. 1 occupancy. Representative on premises.

111TH, 520 WEST (Apt. 55)—6 rooms, bath, elevator, southern exposure; now; $115.

117TH, 521 WEST.
Fireproof, elevator, 6-7 rooms, 2 baths, large foyers, fireplace, $125-$150.

113TH, 601 WEST (NORTHWEST CORNER OF BROADWAY)—FOREST CHAMBERS, FINEST TYPE 12-STORY; 6-7 AND LARGE, LIGHT, SUNNY, MODERN ROOMS, 3 BATHS; FOYER 12x23; LIVING ROOM 21x20; DINING ROOM 10x23; FRIGIDAIRE; RENT REASONABLE.

115TH ST., 611 WEST—Six rooms; elevator house: $1,620.

115TH ST., 237 WEST (Greenwich Village)—Apartment 6 rooms; all improvements; $90.

120TH, 417 WEST—6-room apartment; elevator; newly decorated; Columbia College section; reasonable rental. Apply Superintendent or call Vanderbilt 6524.

123D ST., 322 WEST (between Amsterdam and Broadway)—Seven rooms; all improvements; newly renovated; rent $65-$70. Janitor.

135TH (889 St. Nicholas Av.)—Eight large, light rooms, all front; elevator building; convenient to all lines; $125.

157TH, 602 WEST—6-8 beautiful rooms, 2 baths; all modern improvements; completely decorated; subway corner; exceptionally reasonable.

BROADWAY (corner 108th, 255 West 108th)—Modern fireproof 6-7-8 rooms, newly decorated; reasonable rentals; immediate or Oct. 1 occupancy. Apply premises or Slawson & Hobbs, 162 West 72d.

BROADWAY, 2,612 (near 98th)—Modern 6-room elevator apartment, $1,500 and $1,500; immediate or Oct. 1 occupancy. Supt. or Slawson & Hobbs, 162 West 72d. Endicott 7240.

BROADWAY, 3,924 (near 165th)—2d floor, 7-room apartment; front showroom for business; $125 month.

CENTRAL PARK WEST, 485 (109th)—Six and eight rooms, bath, $1,500-$2,000; immediate. Supt. or Slawson & Hobbs, 162 West 72d.

RIVERSIDE DRIVE, 51 (near 78th)—Attractive new building; 7 spacious rooms flooded with sunlight; 3 baths; every modern convenience has been anticipated; unobstructed outlook on Hudson and Palisades; electrical refrigeration; perfectly maintained house. Resident manager.

RIVERSIDE DRIVE, 285
(SOUTH CORNER 99TH ST.)
Six, seven, eight large, light, outside rooms, two to three baths, in exclusive house facing Hudson River; excellent service; $2,000 to $3,000; resident owner. Telephone Riverside 4416.

RIVERSIDE DRIVE, 410 (north corner 13th)—8 and 9 rooms, 3 baths; from October; immediate possession; rents reasonable. Apply on premises or Frank Hirsch, 400 West End Av. Endicott 6622.

RIVERSIDE DRIVE, 270 (corner 99th)—Choice apartments, 6, 7, 8 rooms, 2 and 3 baths; finest constructed fireproof building. Apply on premises or Frederick Zittell & Sons, 475 5th Av. Ashland 2100.

RIVERSIDE DRIVE, 305-8 rooms, 3 baths; rent reasonable. Apply on premises or FRANK HIRSCH, 400 West End Av. Endicott 6622.

RIVERSIDE DRIVE, 126 (corner 85th)—8-9 rooms, outside, overlooking Hudson; $150-$175. Wickersham 7870 or Sun.

WEST END AV., 400—7 rooms and bath; rent reasonable. Apply Frank Hirsch on premises. Endicott 6622.

WHEN looking for unfurnished apartment see Richey, 551 5th Av. Vanderbilt 0931.

Apartments of Miscellaneous Rooms.

117TH, 128 WEST—Elevator, five-six; sunny, outside, redecorated rooms; $1,800-$2,100. Resident owner management.

24TH ST., 331 WEST.
NEW ELEVATOR APARTMENT,
2 ROOMS, $70;
2 ROOMS, $85 to $100,
WITH BREAKFAST NOOK.
JOHN P. PEEL CO., 562 WEST 23D.

24TH, 421 WEST—2-3 rooms, all latest improvements; elevator; $65 up.

36TH, 226 EAST—2-3 rooms; latest improvements, $65-$75; new building.

39TH ST., 150 EAST (THE DRYDEN).
New 16-story apartment hotel.
1-2-3 rooms, $1,000 upward.
Full hotel service. Ownership restaurant. Apply on premises. Tel. Lexington 7060.

58TH, 200 WEST—Three to six room apartments; very desirable; refrigeration; elevator. Supt.

72D ST., 344 WEST (at Riverside Drive).
7 rooms and 2 baths, $2,300 to $3,500.
LIVING ROOMS, 19x24 and 17x21.
5, 5 and 6 rooms, $1,500 to $2,300.
SUNLIGHT AND VIEW.
TRAFALGAR 0511.

73D, 175 WEST—Modern, fireproof elevator apartment house; rent for beautiful, large 2 and 3 room apartments; living room, dinette, kitchen, bedroom and bath; also 3 rooms and bath penthouse. Apply Wm. A. White & Sons, on premises. Telephone Endicott 4327.

78TH, 321 WEST—New, high-class 4, 6, 7 rooms, 2 and 3 baths; 4 elevators; immediate or Oct. 1 occupancy. Supt. or Slawson & Hobbs, 162 West 72d.

82D, 33 WEST—4 rooms, 2 baths; 7 rooms, 3 baths. Agents on premises.

85TH, 250 WEST—Fourteen-story, 2 and 3 room housekeeping apartments; tiled kitchens and kitchenettes; moderate rents.

86TH ST., 170 EAST—New elevator apartments, 2-3-4-5 rooms, $900 up.

112TH, 526 WEST—Very desirable 5 and 6 room modern apartments; all improvements; $65. Superintendent or Wickersham 2424.

144TH ST., 601 WEST (corner Broadway)—Elevator; 5 and 6 rooms; $110 per month. Apply on premises or Frederick Zittell & Sons, 475 5th Av. Ashland 2100.

157TH (940 St. Nicholas Av., northeast corner)—3-4-5-6 rooms, very attractive; block from school, 5th Av. bus passes door.

161ST (between Riverside and Fort Washington Av.)—4-5-6-7 rooms; elevator. Inquire Hudson View Construction Co., 900 Riverside Drive, corner 161st. Wadsworth 6333.

GREENWICH VILLAGE (189 West 10th St.)—2 and 3 room apartments, special inducements to Oct. 1. Inquire Supt.

POST AV., 130 (West 207th St.)—3, 4, 5, 2 rooms, kitchen, kitchenette, elevator, all modern improvements, $12 per room and up.

RIVERSIDE DRIVE, 790—Riviera, fireproof. 4-5 rooms, $1,100-$1,200.
6-7 rooms, 2 baths, from $1,800.
7-8 rooms, 2 baths, washrooms, from $2,100.
9-10 rooms, 3 baths, from $2,500.
156th-157th. Resident Mgr. Billings 2900.

RIVERSIDE DRIVE, 835 (Villa Norma, north of 158th)—Bus, subway near; elevator; Frigidaire; 3, 4 5, 6 rooms; reasonable.

RIVERSIDE DRIVE, 60 (78th)—Two-four beautiful rooms; all modern improvements; reasonable.

SEAMAN AV., 24-44 (near Dyckman St. and Broadway)—2, 3, 4, 5 rooms; $15 per room up.

SHERMAN AV., 221 (West 207th St.)—3, 4, 5, 2 rooms, kitchen, kitchenette, elevator; all modern improvements; $12 per room and up.

JUST COMPLETED.
ROSEWALL APARTMENTS.
305-317 East 58th St.,
in the Heart of Yorkville.
2-3-4-5 Room Suites.
Large, sunny rooms with unusual innovation for comfort and beauty.
Your inspection earnestly invited.
Moderate rent.
Agent on premises.

ROSSLEIGH COURT (1 West 85th St., corner Central Park West)—to 6 rooms; high ceilings; reasonable rent. Manager on premises.

Apartments—Bronx.

Furnished.

238TH, 226 WEST—3 rooms, bath; complete convenience; attractive; Broadway subway 1 block; bargain $65. Edwards, Olinville 7381.

BRONX—2-3 room apartments, complete; $12-$17. Telephone City Island 1766.

Unfurnished.

176TH, 320 EAST (Mt. Hope section; Jerome Av. subway or 3d Av. L, 176th station)—Desirable 3, 4, 5 room apartments; low rents; all modern. Agent, premises, Davenport 1848 or Caledonia 0801.

FOX ST., 831 (cor. 163d)—Elevator; 4 rooms, $50-$55; 6-7 rooms, $75 up.

MOSHOLU PARKWAY NORTH, 322 (corner Perry Av.)—Forty, five rooms, large and light; rent reasonable. Apply Supt. or Slawson & Hobbs, 162 West 72d.

ROSEDALE AV., 601 (corner Seward Av.)—New 2-family brick house, 5, 6 and 7 rooms, large foyers, steam heated garages, tiled kitchens, tiled bathroom, built-in shower, all improvements; one block from school, stores, church and shopping district; rent 5 rooms, $70, with garage; 6 rooms, $75, with garage; 7 rooms, $80, with garage. Take east side (Lexington Av.) subway to 125th St., change for Pelham Bay line; get off at Bound View station; look for car bus passed "Academy Gardens." Tivoli 2285 for further information.

Apartments—Bronx.

Unfurnished.

SEDGWICK AV., 2,875.
3-4-5 ROOM APARTMENTS; FRIGIDAIRE; ELEVATOR SERVICE; CEDAR CLOSETS; LARGE FOYERS, DINETTE; OVERLOOKING PARK, RESERVOIR; REASONABLE RENTALS TO DESIRABLE TENANTS.

TOWNSEND AV., 1,737—Three rooms, new; concession; reasonable. 176 Jerome Av.

UNIVERSITY AV., 2,315 (near Fordham Road)—3-4-5 rooms, modern elevator, night service; plenty closets, including cedar; near schools, subway, shopping; very low rentals.

WOODYCREST AV., 1,230 (near 167th Jerome Av. subway)—Modern elevator apartments 3-4 rooms, very light, cool; reasonable rent for select tenants. Supt. Wickersham 6862.

Apartments—Brooklyn.

Furnished.

BEDFORD AV., 2,255—Two and three rooms, modern elevator apartment, attractively furnished; Frigidaire; rent $65 up; L. R. T. subway to Church Av. Call Ingersoll 10270 or Spitzer & Spitzer, Inc., Triangle 4791.

COLUMBIA HEIGHTS (Paradise Walk), 12 Middagh St., Brooklyn—One room and bath, furnished, $50. Beekman 1589 or Main 3538.

FLATBUSH—Elegant 3-4 rooms apartment for discriminating family only; refined neighborhood. 2010 Newkirk Av., off Ocean Av., Brighton express.

TWO ROOMS at sublet savings; leave housekeeping search with straight apartments and will sublet at still lower prices; Clark St. express station. 7th Av. interborough in building; 4 minutes Wall St., 15 Time Square. Apply Manager, Hotel St. George, Clark St., Brooklyn.

Unfurnished.

BAY RIDGE (Briarleigh Hall, 28 Marine Av., overlooking New York Harbor)—2, 3 and 4 rooms, modern elevator apartment, Frigidaire, roof garden, gymnasium and ballroom; reasonable rentals; immediate occupancy. B. M. T. 4th Av. line, 93d St. station or call Spitzer & Spitzer, Inc., Triangle 4791.

BRIGHTON BEACH (Del Mar Towers, 3,100 Lakeland Place, facing Boardwalk)—3-4 room elevator apartments, automatic refrigeration, cedar closets, roof garden, gymnasium, bathrooms, ocean and salt water in every apartment; private bathing lockers; moderate rent. Brighton express to Brighton Beach station. Call Sheepshead 5479 or Spitzer & Spitzer, Inc., Triangle 4791.

FLATBUSH (2,111 Beekman Place)—2, 3 and 4 room elevator apartments, automatic refrigeration, cedar closets, Murphy beds; immediate occupancy; rents $55 up; 3 block from subway express; Park station, Brighton line, Lincoln Road ext. Call Flatbush 2980, or Spitzer & Spitzer, Inc., Triangle 4791.

FLATBUSH (Trafalgar Arms, 231 Ocean Av.)—3, 4 and 5 rooms, modern elevator apartments; automatic refrigeration; reasonable; Brighton B. M. T. to Parkside station or call Spitzer & Spitzer, Triangle 4791.

GRACE COURT, 2—4 rooms, bath, overlooking harbor. Call Main 7020, or Supt.

Apartments—Queens & Long Island.

Furnished.

JACKSON HEIGHTS (Samson Towers)—Furnished or unfurnished; newly completed 3 and 4 room apartments, exceptionally large rooms, electric refrigeration, cedar lined clothes closets, self-service elevator; 18 minutes to Grand Central Station; moderate rentals. Agent on premises, 9,116 Hays Av., Jackson Heights. Phone Newtown 5420 or Michigan 2000.

JACKSON HEIGHTS.
Newly furnished housekeeping apartment, dishes, silver, linen, gas and electricity included; three rooms, $25 to $30 per week; special monthly rates. Jackson Court, 3,765 80th St., one block from Elmhurst Av. station, Flushing line. Pomeroy 4894, Newtown 9318.

JACKSON HEIGHTS—4-room elevator apartment, pleasant outside rooms, block Elmhurst station; reasonable; 2-8 months. Pomeroy 5287.

KEW GARDENS—Sublet for Summer, 3 furnished apartments, private tennis courts, switchboard. Kew Bolmer, opposite Inn. Virginia 2440.

BEAUTIFULLY, 100 per cent newly furnished new apartments, every modern improvement, 3, 4 and 5 rooms; some garages included free; Frigidaire; $18 to $25 weekly; 10 minutes, 5th Av. Bus 15; foot subway station. 65-05 Lowery St. 9 A. M.-9. P. M. Stillwell 5807.

Unfurnished.

CRYSTAL GARDENS (14 minutes from 42d)—All large outside rooms, sunshine and air; no courts; spacious gardens, tennis courts; 3, 5, 6 rooms, $60 to $80; 4 rooms, semi-basement apartment, $45. 287 Hoyt Av., Astoria, Queensborough subway from Grand Central, B. M. T. from Times Square or 42d Av. L. (Astoria line) to Hoyt Av. Send for booklet.

LINCOLN HOUSE.
Nothing quite like this in all FLUSHING.
Distinctive 1, 2, 3 and 5 room garden apartments at unusually attractive rentals.
Occupancy now; rent starts Aug. 1.
LINCOLN HOUSE.
Bowne Av., corner Lincoln St.

Apartments—Westchester.

Unfurnished.

NEW ROCHELLE (Grassmere Hall, corner Lockwood Av. and May St.)—High-class elevator apartment house, beautiful 3, 4, 5 room apartments, dining alcoves; latest improvements; electric refrigeration. Phone New Rochelle 7621 or Caledonia 0801.

ROWAN ARMS APARTMENTS—Elevator; 4-5 rooms; dining alcoves, refrigeration; centrally located; 5 minutes' walk from main station Harlem Division, Grand and Columbus, Quarropas Sts., White Plains. Phone White Plains 3420.

SOUND VIEW GARDEN APARTMENTS, overlooking Long Island Sound; elevator; roof garden-tennis courts; garage; 2-3-4-5 rooms. Fenimore Road and Livingston Av., Mamaroneck, N. Y. Phone Mamaroneck 409.

Apartments—New Jersey.

Furnished.

ATLANTIC CITY—Illinois Av., 4 rooms and bath, elegantly furnished; in exclusive new apartment house, near boardwalk and Traymore Hotel; rental for season. Edison Realty Co., 2,006 Pacific Av. Telephone Atlantic City 4-1606 or 3-1467.

Apartments Wanted.

Furnished.

FURNISHED APARTMENT, one or two rooms and kitchen, Brooklyn Heights or Astoria or similar location. G 465 Times.

Unfurnished.

JAPANESE gentleman wishes 2-room apartment, unfurnished, city; particulars. 126 East 57th.

Moving, Trucking, Storage.

AMERICAN
Storage Co.
EXPRESS SERVICE.
Baggage delivery, house to house.
Local and long-distance moving. Storage, $6 per month. Warehouse, 148 West 90th St., Schuyler 0908.

LONG DISTANCE moving specialists; anything, anywhere; special rates; insured; 50 vans; one ownership; established 1896. Davidson Transfer Storage Co., 110 West 42d. Wisconsin 2500.

DAILY trips Philadelphia, Baltimore, Washington, Boston, Rochester, Hartford, Providence; half rates; padded vans; insured. National Delivery. Columbus 1460.

LOADS WANTED—Pittsburgh, Cincinnati, Columbus, Dayton, Cleveland, Buffalo, Boston. Dankert. Trafalgar 9575.

RETURN LOAD SYSTEM—Boston, Washington, Cleveland, Detroit, Buffalo, covering western. Jefferson 0473.

ELLINGER'S Storage; vanload, $5 monthly; 223 West 77th; household removals, Susquehanna 1011.

Apartments and Rooms to Share.

75TH, 246 WEST—Lady share her lovely apartment with business girl. Call after 5, Trafalgar 4663.

Furnished Rooms—East Side.

11TH, 16 EAST—Beautiful house, private school Winter; singles, $8; doubles, private baths; ladies, couples; references.

18TH, 148 EAST—Nicely furnished rooms, all improvements; private; $4 up. Nieman.

31ST, 145 EAST (29A).
Gramercy Park—Room, bath, single room; park privileges.

32D, 152 EAST (Gramercy Court)—Large front room, $10; business man. Apt. 9.

38D ST., 143 EAST.
New 22-story Club Hotel.
KENMORE HALL.
WALK 36 WORK.
Live in Gramercy Park Section.
Room rates lower than prevailing elsewhere; 675 rooms; 350 with baths; appliance rooms reduced at rates $8 to $14 per week; double rooms, $16; swimming pool, free gymnasium, dining hall, library, spacious lounges; exclusive floors for men and women.

37TH, EAST (Madison Av.)—Hotel Madison; outside cool, airy room and bath for two, $15 weekly; other rooms, $9-$12; daily, $1.50 to $3; Summer rates. Lexington 3940.

27TH, 43 EAST—Spacious, cool, attractive, splendid location; elevator; double, single. Dawley.

28TH, 67 & 4 EAST.
HOTEL LATHAM.
Most convenient location; very reasonable rates for permanent guests; full hotel service.

32D, 34 EAST (Grand Union Hotel)—Room and running water, bath adjacent, $7, $8.75 and $12; room and private bath, $10 and $16; full hotel service. Caledonia 8541.

34TH, 122 EAST—Studio, references, exclusiveness private. Gresham 0100, Sugar Studios.

Furnished Rooms—East Side.

34TH, 126 EAST—Cool room, kitchenette; also room; private bath; references. Poole.

35TH, 24 EAST—Handsomely furnished, large room, bath; also single; desirable; reasonable.

35TH, 144 EAST—Newly furnished, modern, singles, doubles; private baths; skylight, $4.

36TH, 15 E. (Vanderwilt Studios)—Ideally located, clubhouse atmosphere, dining room on premises; 1 large room, private bath, twin beds, $65 monthly; also small room; running water; $40 monthly.

36TH, 35 EAST—Attractively furnished; airy, single, front room; all conveniences; reasonable.

36TH, 29 EAST—Attractively furnished, large room; also single; bath; desirable; reasonable.

39TH, 29 EAST.
Large, with bath; single; immaculate; references.

46TH, 164 EAST (Grand Central)—Parlor, piano, small, double, single, private. Morse.

50TH, EAST—Small, attractive room, business woman, $3.50. Vanderbilt 9099 mornings.

52D, EAST—Large, beautifully furnished room in exclusive apartment; references. Plaza 2801.

53D, 56 EAST—Elegantly furnished double room, $14; also single, $8.

55TH, 72 EAST—Two attractive, double rooms, access roof; one with alcove containing gas range; both contain running water. Inquire Bentley, Wickersham 7191.

56TH, 56 EAST (near Park Av.)—Single rooms with bath, $12; hot and cold running water, $10; two persons, with bath, $14; full hotel service. Telephone Regent 8500.

60TH, 131-133 EAST.
Beautifully furnished, clean rooms, running water; ideal surroundings; bath; light and airy.

60TH, 18 EAST — Room, bath, $21 weekly; room near bath, $15 monthly.

62D, 248 EAST—BRIGHT, AIRY ROOM TO LET.

63D, 36 EAST—Large, airy room with private bath; Summer rate.

74TH, 22 EAST—Attractive, large, cool, clean room; running water; with or without bath; also single; Summer rates.

74TH, 20 EAST (5th Av.)—Newly furnished, exceptionally large, double room, private bath, kitchenette; suitable two; $18 weekly.

75TH, EAST—Large room, dressing room, kitchenette; overlooking garden; private cottage; unusual; $8-$10. Rhinelander 1152.

76TH, 42 EAST—Beautiful room, adjoining bath, $8; private bath, kitchenette, $15.

86TH ST., 61 EAST (NEAR PARK)
COMMUNITY CHAMBERS.
New type residence; business woman; rooms done modern manner; colorful, interesting, livable; maid service; reception room; community kitchens; $9.75-$14.75 weekly; references required. Maude Kean, director.

89TH, 154 EAST—Large room, suitable 1-2; kitchenette; phone; Summer prices.

91ST, 71 EAST—Beautiful large room, three windows; front; twin beds; telephone.

92D, 30 EAST—Beautifully furnished room, private bath; $10 weekly. Atwater 7097.

93RD, 10 EAST—Light, airy, nicely furnished rooms; private home; references required.

93TH, 14 EAST—Single, double, private bath; convenient location; private home; reasonable.

LEXINGTON AV., 279 (36th)—Unusual accommodations; single, double; with, without bath; kitchenette.

MADISON AV. (CORNER 93D ST.)—SINGLE, $10; DOUBLE, $13 WEEKLY; ALL OUTSIDE ROOMS; PRIVATE HOME SERVICE; COMFORT WITHOUT EXTRAVAGANCE. ASHTON HOTEL.

MADISON AV., 981 (76th), 9th floor—Two rooms, beautiful Oriental rugs, bath, kitchenette, lacquered secretary; elevator; $18 weekly.

MADISON AV., 981 (76th), 9th floor—Beautifully furnished room, Oriental rugs, red lacquered secretary; kitchen privileges; cool; $12.

MADISON AV., 963—Large front room for 1 or 2 business women; piano. Keegan. Rhinelander 10257.

ALLERTON HOUSE.
Club residence for men, conveniently located, affording every comfort, with the surroundings and service of the select club; lounge, library, billiards, squash courts and handball courts; rents $12 to $20 per week, according to location; this is a home for professionals only; transients, $2.50 to $3 per day.
For information telephone Plaza 6800.
143 East 39th St.
22 East 38th St. 45 East 55th St.
And 130 East 57th St., for women only.
New York. Chicago. Cleveland.

HOTEL RUTLEDGE.
WOMEN EXCLUSIVELY.
SUNNY PRIVATE ROOMS, IDEAL LOCATION.
"TRANSIENTS ACCOMMODATED."
SPECIAL RATES.
$10 UPWARD WEEKLY.
LEXINGTON AV. AND 30TH ST.
ASHLAND 8066.

Furnished Rooms—West Side.

11TH, 126 WEST (Greenwich Village)—Attractive rooms; combinations possible; references. Watkins 9009.

12TH, 38 WEST—Beautiful double room, private bath; also single; all improvements.

16TH, 125 WEST—Bright, airy room, very comfortable, semi-private bath; elevator; excellent service; reasonable (145).

21ST (Chelsea district)—Bachelor will rent cool, nicely furnished room; privacy; reasonable; right man; special rates to traveling man, W 211 Times.

22D ST., 302 WEST—Allerton House, $9-$12 per week.

30TH, 306 WEST—Rooms in Irvin Apartments for business women; kitchen privileges; $8.50 to $11.50 weekly. Chickering 1360.

34TH, 120 WEST (Herald Square Hotel)—Large double front room, 12x16, private bath, for 1 or 2 persons, $24.50 weekly; full hotel service. Chickering 4100.

42D ST., 351 WEST.
COMMODORE CLUB HOTEL.
For men and women; new building.
Bedroom, living room combined; kitchenette, bath, swimming pool, gymnasium, restaurant.

46TH ST., 111 WEST (HOTEL CENTURY).—VERY LARGE, LIGHT ROOMS, EACH WITH PRIVATE BATH AND SHOWER; ATTRACTIVELY FURNISHED; $18 WEEKLY AND UP.

47TH ST., 106 WEST (RALEIGH HALL).
A RESIDENCE FOR MEN,
where, at rates lower than average, men enjoy comfortable quarters, live well and appreciate quiet, exclusive club life.
$10-$17 WEEKLY; $2-$3 DAILY.

48TH, 43 WEST (Dickinson)—Cool rooms, bath; breakfast; reasonable. Bryant 7419.

49TH ST., 130 WEST.
HOTEL CHESTERFIELD.
SINGLE ROOM, ADJACENT BATH, $12 WEEKLY; DOUBLE, $18; WITH PRIVATE BATH, $18 SINGLE.

52D, 55 WEST—Small rooms with running water; $7 and $8.

54TH, 53 WEST—Newly furnished, large single room, running water, suitable 2, $12 weekly; also other singles, $8.

54TH, 24 WEST—Airy rooms, single, double, quiet, refined building; attractively priced.

55TH, 24 WEST—Large airy room, twin beds, connecting shower; gentlemen.

57TH, 108 WEST.
NEW COLLEGE MEN'S CLUB,
having restaurant, lounge, library and billiard room; will rent a few attractive bedrooms to approved non-members.

58TH (7TH AV.)—HOTEL GRENOBLE offers special Summer rates; 50 per cent reduction on suites and large rooms monthly; also Summer rates on single rooms.

58TH, 66 WEST—New single, doubles; closets; water, adjacent bath, shower. Farrell.

57TH, 49 WEST (Apt. 4E)—Large, attractive room, suite; artistically furnished; airy, quiet, refined; running water; housekeeping conveniences; moderate; references. Wickersham 0640, afternoons.

58TH, 58 WEST—I have a few attractive rooms from $5 up; one block from park; convenient to all transit lines. Bruning. Regent 2937.

58TH, 60 WEST—Unusual rooms for discriminating young men; telephone; elevator. Bulkeley.

58TH (near 5th)—Beautiful, airy room, adjacent bath; shower bath. Regent 7658.

60TH ST. (WEST OF BROADWAY).
SAINT PAUL HOTEL.
Summer Rates.
Rooms, with running water, $1.50.
Rooms with bath, $2.
Special weekly rates.

61ST, 28 WEST (61ST ST. HOTEL).
Just west of Broadway; modern, desirable, sunny rooms; private baths, $15 weekly; others, $3 up; transients, $1.50 up.
CLEAN—COMFORTABLE—HOMELIKE.

66TH (near Park)—Beautiful double room, bath; private entrance; $12. Endicott 5464.

70TH ST., 115 WEST (next Broadway).
JUST OPENED.
STRATFORD ARMS.
CLUB RESIDENCE
for men and women; full hotel service; COOL AND COMFORTABLE ROOMS together with these club features; Gymnasium, lounge, reception rooms, billiards; everything to make your stay most inviting; just a few rooms available. Single rooms, $10 to $15 weekly; double rooms, $17 to $20 weekly. Trafalgar 9400.

71ST, 246 WEST—Attractive room, kitchenette, cross ventilation; piano, daybed, elevator; homelike; river view; Summer rate.

71ST, 260 WEST—Large, beautifully furnished room and kitchenette; quiet, cool; maid service.

71ST ST., 68 WEST—Lovely, cool second-story front room; Summer rates; refined home.

71ST, 104 WEST—Attractive, large rooms, parlor, kitchenette, private bath; $12-$15.

71ST, 27 WEST—Cool front basement, twin beds, bath, $12; skylight, $8.

71ST, 66 WEST—Front parlor, piano, $12; back parlor, private bath, $12.

72D, 123 WEST—Large front studio, $15 weekly; small, airy room, running water, $7 weekly. Endicott 4040.

73D, 106 WEST—Large rooms, twin beds, bath; $15; others, $10-$12.

Furnished Rooms—West Side.

73D, 101 WEST—Large, cool double, single; running water; Summer rates. Lewis.

74TH, 23 WEST—Elegantly furnished single and large rooms, private baths, suites.

75TH (331 West End Av.)—Attractive large room, private bath, kitchenette, $16; also single room, running water, $8.

75TH, 112 WEST—Rooms, bath, toilet, housekeeping, $10-$12; single, $6.50; meals.

75TH, 10 WEST—Single, medium, thoroughly clean, private bath; near park; gentlemen.

75TH, 149 WEST—Beautiful large, cool rooms, twin beds, $10-$12-$15.

76TH, 123 WEST—Charming, cool, single room; all conveniences; $6.

76TH, 60 WEST—Attractive room, private family; gentleman. Apt. 4E. Endicott 1651.

76TH, 56 WEST—Beautiful, airy front room, dressing room; also smaller; $9.

77TH (355 West End Av.)—Unusual accommodations; double, single; refined; $8.00 up.

78TH, 106 WEST—Beautifully furnished front parlor suite, private bath; also front basement, private bath.

78TH, 148 WEST—Immaculate, attractive large rooms with, without bath; $12-$15.

79TH, 230 WEST—One large double room, private bath; also one single room; ladies only; elevator service. Telephone Susquehanna 6442.

79TH AND BROADWAY—Girls, nice rooms, all conveniences, $8; unusual. Endicott 0612.

79TH, 307 WEST (Apt. 6A)—Large, beautiful double, airy room, shower; conveniences. Susquehanna 0075.

79TH, 302 WEST—Attractive front room; private family. Endicott 3030.

80TH, 100 WEST (HOTEL ORLEANS)—FACING BEAUTIFUL CENTRAL PARK; SUNNY, LARGE ROOMS, BATH, $2.50 UP. WEEKLY $15 UP; 2 ROOMS $5; WEEKLY $25 UP.

80TH (411 West End)—Single, double; immaculate rooms. Freer, 6E, Susquehanna 4484.

80TH (411 West End)—Double, light, piano, kitchenette; single, water, $8. Dodge.

80TH, 133 WEST—Immaculate, attractive large room, with, without bath, $10-$15.

82D, WEST—Outside, cool room, $6.50; convenient location, refined apartment. Susquehanna 2446.

82D, 31 WEST—Lovely, large room, piano, private bath, kitchenette; immaculate, homelike.

83D, 238 WEST—Large and small rooms; running water, private shower; Summer rates. Apt. 4D.

83D, 22 WEST—Elegant room, complete bath, kitchenette; other rooms; immaculate, homelike.

83D, 316 WEST—Reasonable; bachelor quarters. Susquehanna 7983.

85TH, WEST (Central Park)—Newly decorated, furnished rooms; $6 and up.

85TH, 353 WEST (4N, at Drive)—Unusually attractive, newly furnished double room; single with private bath, showers, piano.

85TH, WEST—Beautiful large rooms for Summer; private home; references. Susquehanna, 7747.

86TH, 257 WEST — Unusually attractive front living, bedroom in gorgeous duplex studio apartment, 2 closets, kitchen privileges; Christian adult family. Layton. Susquehanna 6255.

86TH (2,345 Broadway)—Delightful room, exceptional atmosphere; owner's home; $9; opportunity. Jackson.

87TH (between Riverside and West End)—Business woman or student; large, airy, cool room for Summer; moderate rental. Phone Schuyler 4769.

88TH, 316 WEST—Attractive, airy single room; business girl, gentleman; $10 weekly.

88TH, 63 WEST (Central Studios)—Studio, with piano, $8; skylight studio, $5.

88TH, 10 WEST—Large room, twin beds, running water, $10; also single room.

89TH, 17 WEST—Very fine medium room; running water; dressing room; reasonable.

90TH, 307 WEST—Attractive rooms, baths, kitchenettes; newly decorated; $14-$20; single.

90TH, 102 WEST—Nicely furnished bedroom, for respectable man; private. Knapp.

91ST, 256 WEST—Desirable double, single; piano; refined; homelike; business people. Bell.

92D, 235 WEST—Rooms just decorated; nicely furnished; seventy rooms; elevator; running water; location; this is a home for professionals only; know your needs. See Allman.

92D, 294 WEST (Apt. 5W)—Cool, restful rooms; most moderate Summer rentals.

92D, 292 WEST—Attractive rooms, $6 up; water, kitchenette, bath, elevator. Hull.

93D, 4 WEST—Large and small rooms; newly decorated; like hotel; only cheaper; light, clean linen daily; shower; artistic; $7-$14 weekly. Housekeeper.

93D, WEST—Beautiful double room, all conveniences; kitchen privileges. Riverside 4655.

93D, 325 WEST—Cool, clean room; single, $10; double, $13. Apt. 63.

94TH, 310 and 315 WEST (near Drive).
One and two room suites; private baths.
Neat, airy, cool; kitchen privileges.
$6-$8-$10-$18 WEEKLY; HOTEL SERVICE.

95TH, 251 WEST (Apt. 3S)—Attractive, large, sunny; running water, bath; reasonable.

96TH, 214 WEST—Charming double room, kitchenette; private entrance; unusual opportunity. Merrill.

97TH, 1 WEST (Facing Central Park)—Elegantly furnished large rooms; running water; hotel service; suitable two; $6 up.

97TH, 230 WEST—Attractive outside, well furnished; twin beds; shower; elevator. TD.

98TH, 215 WEST (Apt. 6F)—Comfortably furnished, convenient; refined, business people; reasonable. Riverside 3290. Please call after 6.

100TH, 317 WEST—Large rooms with private bath, or smaller with running water; kitchenettes; single, $8. Riverside 8091.

100TH, 237 WEST—Beautifully furnished one and two rooms, private bath; reasonable.

101ST, 229 WEST (Broadway)—Exceptional front room, adjoining bath; homelike; elevator.

101ST, 316 WEST—Comfortably furnished, spacious double, also single, private bath; reasonable.

103TH ST. (Broadway)—Ideal Summer attractive room, large, airy, private bath; real home for gentleman only. Academy 7011.

105TH, 224 WEST—Comfortable double front, kitchenette; near bath; conveniences; $12-$14.

106TH, 61 WEST (Apt. 1E)—New, decorated, large, light, independent; gentleman; $7.

106TH, 159 WEST—2 large rooms, suitable four college girls; reasonable. Rice.

107TH, 306 WEST—Comfortable skylight rooms, running water; newly renovated house; $6.

107TH, 229 WEST—Attractive, cool rooms; telephone; shower; $7-$9. Hasbrouck. (2).

110TH, 601 WEST—Artistically arranged, immaculate, studio living; new furnishings; very quiet; suitable two; $15-$19. McGhee.

110TH, WEST—Beautiful, cool, front, adjoining bath; gentleman; Southern family. Academy 7011.

110TH, 609 (7D)—Magnificently furnished; Christian family; references. Dart. Cathedral 5456.

110TH, 601 WEST—Large front, adjoining bath, $12; medium, running water, $10. (6N.)

111TH ST (at Broadway)—Refined family have one large and one small room with bath; references required. Cathedral 9089.

111TH, 536 WEST—Exceptional single, private bath; exclusive; reasonable. Mrs. Armitage. Susquehanna 10241.

112TH, 604 WEST (Apt. 6)—Young lady, running water, lavatory; private family.

113TH, 549 WEST (Altors Residence Club)—Business woman, $5.75-$10.75 weekly; housekeeping.

113TH, 562 WEST (5D)—Beautiful, large, cool single, double, spotless; $7 up.

114TH, 611 WEST (Broadway)—Unusually attractive front, single, double; $8 up. Crowley.

115TH, 609 WEST (6E)—Delightful, large, light, airy; twin beds; 2 deep closets; also single; convenient subway, Columbia.

115TH, 610 WEST—Room with private family near Riverside Drive; no other roomers. Massey, Apt. 43A.

118TH, 419 WEST—Front suite for 2 or 3; near Columbia. Brockway.

118TH, 415 WEST—Single, double rooms; $5, $8. Columbia, Apt. 2FW.

121ST, 519 WEST—Columbia girls; large, light double front room, also single front; reasonable; homelike. Mrs. Merrill. 2B.

122D, 416 WEST (Morningside Drive)—Heights; overlooking park; residence club near Columbia; reception rooms; 4 buildings; single rooms, $9-$10; double, $12-$14; some with kitchenettes; housekeeping suites suitable 2-3-4 persons; $16-$25-$30.

123TH, 505 WEST (Broadway) (Apt. 11)—Homelike, suitable one-two; $6 each.

144TH (39 Hamilton Terrace)—Exceptionally large, beautifully furnished, private bath; independent entrance.

151ST, 518 WEST (near Broadway)—Summer rates; beautiful outside single, $5; double, $10; elevator; kitchen privileges; showers; 2-3 room housekeeping suite. Edgecombe 5511.

160TH, 442 WEST (2I) — Delightful front, shower, corner elevator apartment; Summer rates.

161ST, 604 WEST (6C)—Large, airy; private family; kitchen privileges; reasonable; references.

170

Situations Wanted—Male.

Continued from Preceding Page.

CREDIT AND OFFICE MANAGER, executive, 35, married, desires responsible position; available immediately; with present corporation 15 years; now liquidating. George T. Murray, 916 East 10th St., Brooklyn. Navarre 4225.

CREDIT-COLLECTION MANAGER, young man, capable efficient handling of department; also office details; excellent experience with large manufacturing company; salary secondary. G 179 Times.

DRAFTSMAN, junior, architectural or mechanical; neat, accurate worker; will start low. Phone Employment Dept., Drake Schools, Beekman 4840.

DRAFTSMAN, complete plans apartment houses, garages, taxpayers, desires position. G 374 Times.

ELECTRICIAN, licensed, motors, lights, signals, signs; consider anything. Madden, 131 East 119th St.

EXECUTIVE AVAILABLE.
Experienced sales-financing production, 1922-28 export, import, buying, selling. 1913-22 built and sold own export firm. 1923-29 commission sales agent; own force, electrical materials.
Will locate anywhere or travel United States or abroad; prefer salary with percentage increased business.
K 82 Times.

FURNITURE SALESMAN—BUYER, thoroughly experienced, well versed office routine, seeks connection, possibilities advancement. Gilnville 6682.

LAWYER, admitted 22 years, desires to enter commercial field on equitable basis. C 504 Times.

LAWYER, college, collection, sales, office training, seeks business connection. K 147 Times.

MANAGER-CHEF, married, long experience restaurant, tearoom, Bloom, 33-06 34th Av., Astoria.

MANAGER; Sales, general; 31, married, college education; exceptional record. G 462 Times.

MANAGER wholesale and retail electrical supplies and fixtures; capable of organizing new branches. Y 2104 Times Annex.

ROUTE SALESMAN, experienced chauffeur, wishes steady position. T 1076 Times Annex.

SALES EXECUTIVE, 15 years' varied experience as salesman, sales executive, development sales personnel, direction sales policy and advertising; perspective embraces sales administration and finance; unafraid responsibility or work in field or behind desk; substantial connections; highest credentials; 35, married. P 157 Times.

SALES EXECUTIVE
open for position with greater possibilities than present connection; personal sales half million yearly; remuneration predicated on results; married. Circle 9795.

SALESMAN, with car, experienced ranges, lumber trim, building specialties. 11 N. Y. Times Brooklyn Branch.

SALESMAN with car looking for good line; best references. K 164 Times.

SHIPPING CLERK, 35, married, Gentile, now employed; desires change; good penman, packer, marker, also receiving; any line; take full charge; references. K 160 Times.

SPECIALTY SALESMAN and accountant; best references; 30 years' experience. K 151 Times.

STENOGRAPHER, high school graduate, experienced, competent, hard worker. Ralph Houghton, Murray Hill 7510, 41 East 42d St., Collegiate Institute.

STENOGRAPHER, 23, theatrical office days, or work free evenings. C 520 Times.

STOCK PROMOTION DIRECTOR,
thoroughly conversant securities; expansion propositions; initial offerings; dependable organizer; unquestionable credentials. Simon, 323 Stebbins Av.

YOUNG MAN, 20 years of age, clean-cut American, high school graduate, alert, initiative, desires position where there is good future; electrical engineering preferred, but not essential. K 392 Times.

YOUNG MAN, 33, law school trained, several years' business experience, good English pronunciation, diction, desires selling or executive opportunity large concern. K 140 Times.

YOUNG MAN, competent, college graduate, accountancy, experienced bookkeeper, correspondent; several years' wholesale experience accounting, credits. E 128 Times.

YOUNG MAN, 18, technical school graduate, year business experience, wishes connection electrical engineering concern. Murtha, 133 East 148th.

YOUNG MAN—High School graduate, 18, inexperienced, knowledge stenography, law office preferred. Edward Mackey, 2,019 Havilland Av., Bronx.

YOUNG MAN, educated, several years' experience manufacturer, office, selling, generally inside position; moderate salary. K 158 Times.

YOUNG MAN has knowledge of typewriting, adding machine; can operate telephone board, take care editorial cuts and records; best references. K 144 Times.

YOUNG MAN, English education, speaks French, Italian, good musician, hard worker, reliable, seeks position. Casin, 105 Manhattan Av.

YOUNG MAN, ambitious, seeks position as salesman-collector; experienced. Box 78, Room 1920, 220 West 42d St.

YOUNG MAN desires situation with real estate firm to learn business; salary no object. C 522 Times.

YOUNG MAN, leasing, selling, mortgage experience, wishes connection. D 1147 Times Annex.

YOUNG MAN, 24, typist, secretary, expert chauffeur; travel anywhere. K 83 Times.

YOUNG MAN, 21, college 2 years, wishes position with future. K 153 Times.

YOUNG MAN, 23, educated, sales ability; initial salary secondary. K 146 Times.

YOUNG MAN, 23, neat, conscientious; shipping, selling stock, experience. G 193 Times.

YOUNG MAN, ambitious, desires employment any capacity. Box 107, 219 7th Av.

YOUNG MAN, college graduate, seeks start in business world. K 159 Times.

YOUNG MAN wishes position, clerk or handy man. Joseph Bradhurst, 8827.

COLLEGE STUDENT, athlete, refined, wishes position camp, boys' companion. K 181 Times.

SPANISH-ENGLISH correspondent, translator, stenographer; English dictation; knowledge French; references. G. C., 600 Times.

EVENING position wanted selling, repairing radios or drafting. F 197 Times Downtown.

See Instruction—Male for other Teacher and Tutor advertisements.

Help Wanted—Female.

ACCOUNTANTS, office, young woman for checking reports; good penman; must be graduate of accountancy student; answer in own handwriting, giving age, experience, schooling, religion and salary expected. W 174 Times.

ATTENDANT NURSE, day duty. Apply New York Orthopaedic Hospital, 420 East 59th.

BOOKKEEPER, experienced double entry; one with previous mercantile experience, able to do detail work and come well recommended preferred; able to assist busy executive; men's neckwear experience preferred, but not essential; state experience and salary. Box 181, Realservice, 15 East 40th.

BOOKKEEPER, knowledge jewelry business preferred; must be intelligent and initiative; permanent position with advancement to right party; give full details. H 311 Times Downtown.

BOOKKEEPER, 19-22, experienced, to assist an customers' ledgers; rapidly growing concern; state salary. K. S., 732 Times Downtown.

BOOKKEEPER - STENOGRAPHER, experienced, acquainted with plumbing business. Apply room 821, 1,819 Broadway, between 3-5.

BOOKKEEPER, knowledge of stenography, thoroughly experienced; state religion; $25. W 264 Times.

CASHIER-SUPERVISOR.
Dependable young woman, thoroughly experienced in department store work, handle details, executive ability.
W. J. FREED,
2D AV., CORNER 150TH ST.
Employment Office. Second Floor.

CHAMBERMAIDS, linen-room girl, first-class hotel experience required. 33 West 54th.

CLERK to assist bookkeeper; switchboard experience essential; permanent position; salary $20; state qualifications. A 1161 Times Harlem.

CLERKS, opportunity for high school girls; see "Girls" beginning positions $100 per month C, Western Union advertisement, these columns.

CLERICAL, knowledge of bookkeeping; write stating experience and salary expected. R 686 Times Downtown.

CLERK, stock record; state age, experience, salary expected. A. S., 144 Times.

COAT MODELS, attractive; good position; highest salaries. Style Coat House, 520 8th Av.

DENTAL RECEPTIONIST, assistant; position starts Aug. 15; only graduate or one having had two dental assistant courses considered. Y 2312 Times Annex.

DENTAL NURSE, highest class; must have long experience and be well educated in dentistry. Y 2308 Times Annex.

DESIGNER.
High-grade woman, jewelry experience, to originate new designs for dress ornaments, buckles, long tops, novelty jewelry, &c.; excellent opportunity with unlimited future; location is in Massachusetts with well established exclusive concern; if you can qualify for advancement write for an interview at once. Y 2307 Times Annex.

DICTATING MACHINE OPERATORS.
Miss Charash, formerly employment manager Dictaphone Sales Corp., announces the opening of her new office, 274 Madison Av., Suite 1204. Lexington 8580.

DRESS SAMPLE MAKER, experienced. Lucy Lee Frocks, 545 8th Av., 16th floor.

EDIPHONE OPERATOR, 20-25; must have at least 2 years' experience. Interview Tuesday, 9 to 12, 15th floor, 11 Broadway.

ELLIOTT-FISHER BOOKKEEPER, rapid worker, mercantile experience preferred; permanent position; salary $30-$35. Telephone Circle 9300, or write W 170 Times.

GIRLS
OF THE BEST TYPES
FIND SUCCESS
PLEASANT ASSOCIATES
GOOD STARTING SALARY
WITH
FREQUENT INCREASES
OPPORTUNITIES FOR
PROMOTION
AND
FINE WORKING
CONDITIONS
IN GIVING TELEPHONE
SERVICE.
APPLY IMMEDIATELY AT ANY OF THE
FOLLOWING PLACES
IN BROOKLYN:
5,202 4TH AV., near 52D ST.
943 FLATBUSH AV., near CHURCH.
81 WILLOUGHBY ST., corner LAWRENCE.
360 NOSTRAND AV., near FULTON.
179 HUNTER AV., LONG ISLAND CITY.
8,963 163D ST., JAMAICA, N. Y.
IN NEW YORK CITY:
1,158 BROADWAY (corner 27th St.).
OPEN SATURDAYS UNTIL 5 P. M.
EVENINGS UNTIL 8 P. M.
182D STREET AND BROADWAY.
140 WEST STREET.
Entrance also on Washington St.
Corner of Barclay St.
88TH ST. AND LEXINGTON AV.
145TH ST. AND BROADWAY.
58 WEST HOUSTON ST.
370 EAST 150TH ST., near 3D AV.
You will find a
cordial welcome.

GIRLS—
BEGINNING POSITIONS
FOR
HIGH SCHOOL GIRLS,
$100 PER MONTH.
The WESTERN UNION TELEGRAPH CO. is now forming a class of young women for training in typist operating work; students are carefully selected and are given a thorough training, qualifying them for permanent positions in a wholesome working environment; those having previous training as touch typists complete the course in two or four months; others in three or four months, depending upon ability; tuition is free and appointment at a wage rating of $100 per month is assured upon graduation, with salary advances assured to those who do good work; full particulars may be obtained from the Employment Department, 17th floor, 24 Walker St., near Canal and Broadway; a magnificent new building for the main operating department is now under erection conveniently accessible to all transportation.
WESTERN UNION TELEGRAPH CO.

GIRLS,
A NEW
EMPLOYMENT OFFICE
IS NOW LOCATED
AT
182D STREET
AND BROADWAY
FOR THE CONVENIENCE
OF YOUNG WOMEN
LIVING IN THAT VICINITY.
NEW YORK
TELEPHONE
COMPANY.

HOSTESS.
Excellent opportunity at Summer resort; one who can arrange special events preferred; experience essential. 51 Madison Av., Room 2116.

LINEN ROOM ASSISTANT, white. St. Luke's Hospital, 113th St. and Amsterdam Av.

LUNH MANAGER—TEA ROOM:
Person required must be able to take full responsibility of one store for well-established tea room company operating in Manhattan; it is essential for applicant to have large company experience of this kind; a high salary will be paid; state experience in detail. W 270 Times.

MASSEUSE for institute. Room 220, Trust Company Building, 921 Bergen Av., Jersey City. Phone Journal Square 130.

MILLINERY BUYER
wanted by David Straus Co., 685-687 Broad St., Newark, N. J.

MODELS, SIZE 16.
Tall, attractive; experienced in high-class dress house; highest salaries paid. Apply all week.
WARNER AUGENBLICK
523 SEVENTH AV.

MODELS, SIZE 16½.
Height 5 feet 5 inches, experienced in half size dress house.
JACK LISS DRESS,
1,330 BROADWAY.

MODELS, SIZE 16.
Tall, attractive young ladies, experienced high-class dresses; steady position; good salary.
HARRY J. KANE,
223 WEST 37TH ST.

MODELS, SIZE 13.
FOR JUNIOR DRESSES; MUST BE THOROUGHLY EXPERIENCED AND ATTRACTIVE; GOOD SALARY.
FEIGEENBAUM & ADELSON,
523 7TH AV.

MODELS, SIZE 14-16.
EXPERIENCED ONLY.
ATTRACTIVE AND REFINED APPEARANCE. FOR HIGH-CLASS COATS.
DEL MONTE-HICKEY, 1,412 BROADWAY.

MODELS,
Attractive, for sport dresses, size 14; must be experienced; permanent; salary $40. Adler & Adler, 462 7th Av.

MODEL, SIZE 16.
EXPERIENCED; LONG SEASON.
FRIEDMAN DRESS, 350 7TH AV.

MODELS—SIZE 16.
Tall and attractive, experience; high-class coat house; salary no object. Dave Bellsey Co., 200 West 38th.

MODELS, size 16, attractive and refined appearance, for high-class coats; height 5 ft. 7 in.; 5-day week. John Grey, 224 West 30th St.

MODEL, size 14½ or 16½, height about 5 feet 4 inches, one with sketching ability preferred; permanent position; good salary. Harnet Ginsburg, 141 West 36th.

MODEL, size 16, experienced, for cloak and suit house. L. Savodnik & Co., 250 West 39th St.

MODELS, SIZE 16, EXPERIENCED ON COATS. HENRY FRIEDRICKS COMPANY, 205 WEST 39TH.

MODEL, attractive, size 16, experienced, for fine knitted sportwear. Geist & Geist, 500 7th Av.

MODELS, inexperienced. See Instruction Column, Mayfair Mannequin Academy, 154 West 55th.

MODEL, size 16, attractive, for fur coats. Stein & Aspis, 350 7th Av.

MODEL, size 16, attractive, experienced for mats. Rosenbaum Bros., 346 West 28th.

Help Wanted—Female.

OFFICE CLERK, expert typist, file clerk, experienced detail work; salary start, $125 monthly. Phone Bryant 0800 for appointment.

ORGANIST as substitute, Sunday mornings; small pay; Catholic church. G 464 Times.

PLACEMENT MANAGER
for stenographic department of large, well-known agency; experience in agency work necessary. See Mr. Sasse, Consolidated Agencies, 41 East 42d St.

SECRETARY.
R. H. MACY & CO., INC.,
REQUIRE A THOROUGHLY COMPETENT SECRETARY-STENOGRAPHER FOR ONE OF THEIR EXECUTIVE VICE PRESIDENTS; SPLENDID OPPORTUNITY TO LEARN MERCHANDISING; MUST BE A YOUNG WOMAN OF EDUCATION AND REFINEMENT AND BE CAPABLE OF ASSUMING RESPONSIBILITY. APPLY FROM 9:30 TO 3:30 AT EMPLOYMENT OFFICE, 1ST BALCONY, WEST BUILDING.

SECRETARY-STENOGRAPHER wanted immediately by general manager of company located 10 minutes from Times Square; must be efficient, neat appearing and some technical knowledge; state religion, salary and telephone. W 261 Times.

SECRETARIAL position, young lady; must be well appearing and capable; must have general business experience and possess ability to talk to customers over the telephone. P 156 Times.

SECRETARY, experienced, editor Catholic magazine, high school education; state experience, education, salary. Box 36, Station G, New York.

STENOGRAPHER.
Young lady, over 20 years of age; must be rapid, accurate stenographer with thorough knowledge of general office routine. This is an excellent opportunity to work into a position of responsibility with rapid advancement for efficient, conscientious worker. Write, stating age, experience, salary desired and telephone number. Y 2317 Times Annex.

STENOGRAPHER—CLERICAL.
competent, experienced, refined; good salary, definite advancement.
W. J. FREED,
2D AV., CORNER 150TH ST.
Employment Office. Second Floor.

STENOGRAPHER-SECRETARY.
Responsible, permanent position large Bronx office; must have at least 4 years' experience and be thoroughly familiar with all office work; your letter should give full particulars and salary desired.
Write Box 559, 219 7th Av.

STENOGRAPHER and typist, young lady with office experience, steady position with advancement; call between 10 and 12 Tuesday, 232 Madison Av., corner 37th, 5th floor.

STENOGRAPHER — Young woman, high school or college graduate, about 3 years' experience, for position in statistical department of large publishing house; splendid opportunity for advancement. Call after 9 A. M. at 229 West 43d St., 13th Floor.

STENOGRAPHER, two or three years experience, promising position in growing aeronautical firm for young lady of intelligence and ability. Pioneer Instrument Co., 754 Lexington Av., Brooklyn.

STENOGRAPHER-BOOKKEEPER wanted by old-established real estate firm; must be thoroughly experienced; good salary; state full particulars. Box 215, Room 200, Times Building.

STENOGRAPHER, must be competent, capable of handling volume of dictation correctly, for a busy Brooklyn sales office; apply, stating nationality, age, salary and experience. W 114 Times.

STENOGRAPHER-TYPIST for general office work; efficient, having initiative and capable handling details; write fully, giving age, experience, salary and religion, references, &c. R 690 Times Downtown.

STENOGRAPHER and assistant bookkeeper wanted for New Rochelle office; must be quick and accurate at figures and have a thorough knowledge of office routine; state experience and salary. W 250 Times.

STENOGRAPHER for good, permanent position; must be able operate small 4-trunk plug switchboard; salary $25; give telephone number. Y 2315 Times Annex.

STENOGRAPHER; steady position; ability operate 3-trunk plug switchboard; state experience and telephone number; salary $22. Y 2316 Times Annex.

STENOGRAPHER, experienced, rapid, accurate; sales organization; salary start $125 monthly; opportunity for advancement. Phone Bryant 0800, for appointment.

STENOGRAPHER, $25 weekly, must have several years' experience, to assume responsibility and answer own correspondence. 2 East 23d St., Room 402.

STENOGRAPHER, American, experienced; salary $25 to start. Apply Room 401, 551 5th Av.

STENOGRAPHER, experienced. Monitor switchboard, office detail. H. E. Salzberg Co., Inc., 225 Broadway.

STENOGRAPHER and secretary, experienced young lady. Horn & Hardart, 600 West 50th St.

STENOGRAPHER, competent Remington typist; state experience, age, salary. G 458 Times.

STENOGRAPHER, capable of taking charge of small office. Apply Room 910, 10 East 40th.

STENOGRAPHER, competent, ready-to-wear experience; steady; good salary. Hatt, 1,385 Broadway.

STENOGRAPHER, assist office work; coat house experience. Box 755, 302 West 35th.

STENOGRAPHER, doctor's office; hours, 11-3. Call 10 to 12, 316 West 18th St.

SWITCHBOARD OPERATOR, living-in position, Memorial Hospital, 106th St. and Central Park West.

TELEPHONE
OPERATORS,
WITH
CENTRAL OFFICE EXPERIENCE,
FOR
TEMPORARY WORK.
APPLY
IMMEDIATELY,
27TH ST.,
CORNER BROADWAY,
NEW YORK,
OR TELEPHONE
WHITEHALL OFFICIAL
EXTENSION 2685,
81 WILLOUGHBY ST.,
BROOKLYN,
OR TELEPHONE
MAIN OFFICIAL
EXTENSION 39.

TELEPHONE OPERATOR; experienced, high-class seashore hotel; near New York. Office, 124 West 82d, basement.

TYPISTS, SEVERAL, EXPERIENCED IN ADDRESSING ENVELOPES; STEADY WORK FOR GOOD WORKERS. MISS SCHWARTZ, 635 6TH AV., 7TH FLOOR, NEAR 19TH.

TYPIST, MUST BE TOUCH TYPIST, QUICK AND ACCURATE, IN PLEASANT OFFICE; STATE AGE, RELIGION, SALARY. W 267 TIMES.

TYPIST for large public accountant's office; must have experience typing statistical reports; give experience, age, religion and salary desired. W 235 Times.

TYPIST-STENOGRAPHER, experienced in statement work, for accountants' office. Call Barclay 2197 for appointment.

TYPIST, $18 weekly; rapid. Call after 12 o'clock, 2 East 23d St. Room 402.

WAITRESSES.
THE CHILDS RESTAURANT COMPANY DESIRES A LIMITED NUMBER OF INTELLIGENT ENGLISH SPEAKING YOUNG LADIES, AGES 19 TO 25, WHO HAVE HAD EXPERIENCE AS WAITRESSES; PERMANENT POSITIONS, EITHER FULL OR PART TIME; GOOD PAY, BEST OF WORKING CONDITIONS. APPLY BETWEEN 8 AND 10 A. M.
CHILDS PERSONNEL OFFICE,
883 6TH AV., NEAR 32D ST.,
NEW YORK.

WAITRESSES,
for part-time work; experience unnecessary; attractive working conditions; good salary; hours 10:30 A. M. to 3 P. M. Apply 9 A. M.
HAPPINESS RESTAURANT,
5 EAST 39TH ST., NEAR 5TH AV.

WAITRESSES, neat, refined, experienced. Apply Monday morning, 8 to 12, Blue Kitchen, 56 New St., 2d floor, downtown.

YOUNG LADY wanted by watch importing concern to do clerical work and make self generally useful; state experience, age and salary desired. H 314 Times Downtown.

YOUNG LADIES wanted, alert, for part-time work as counter girls in interesting downtown tea room; married and unmarried preferred. Apply Miss Lanningan, 62 Nassau.

YOUNG LADIES, 18-25, entered for Metropolitan theatre work. Apply 11 A. M. Saturday Theatre, Broadway and 46th.

Help Wanted—Female.

YOUNG LADIES.
NEW YORK & QUEENS
ELECTRIC LIGHT & POWER CO.
Positions are available for EXPERIENCED STENOGRAPHERS, 3-4 years' experience; COMPTOMETER OPERATORS, CLERKS; some of these positions are at Queensboro Plaza, others at Flushing.
APPLY PERSONNEL BUREAU,
40-22 LAWRENCE ST., FLUSHING, N. Y.

YOUNG LADY, stenographic and secretarial work, some knowledge of bookkeeping, for engineer's office; must be neat and accurate; references required; salary $30. Y 2220 Times Annex.

YOUNG LADY, bookkeeper, typist, experience unessential. Laco Studio, 432 7th Av., corner 34th.

YOUNG WOMEN,
20 to 25 years old.
No previous business experience required.
$100 PER MONTH.
The WESTERN UNION TELEGRAPH CO. is now forming a class of young women for training as TELEPHONE TYPIST OPERATORS. Students are carefully selected and are given a thorough training, qualifying them for permanent positions in a wholesome working environment. No previous business experience is required. The course can be completed in from 8 to 10 weeks, depending upon ability. Tuition is free, and salary rating upon completion of course is $100 per month. Apply Employment Department, Room 1705, 24 Walker St., near Canal and Broadway.

YOUNG WOMAN, who understands service that is not servile, to help out in a high class tea room; a spark of executive ability with experience in salads and sandwiches, with loyal service will win promotion; details, experience, references and ability in first letter. W 133 Times.

YOUNG WOMAN, make cakes and pies of the highest quality, under ideal surroundings; a spark of executive ability and loyal service will win rapid promotion; details, experience, references and ability in first letter which will be held inviolate. W 140 Times.

YOUNG WOMEN, 25 to 35, for book and stationery stores; hours 9 A. M. to 6 P. M., alternating weekly 1 P. M. to 9 P. M.; also part time, 6 P. M. to 9 P. M. Apply Womrath's, 161 6th Av., 5th floor, Buttrick Building.

YOUNG WOMAN for personnel work in employment agency; good telephone voice essential. R. S. Moore, 1,476 Broadway (42d).

SALAD AND SANDWICH GIRL, experienced, $22. Apply Monday morning, 8 to 12, Blue Kitchen, 56 New St., 3d floor, downtown.

Sales Help Wanted—Female.

SHOE SALESLADIES for high-grade children's shoe department; only those thoroughly experienced need apply. 71 Miller & Son, 47 West 34th St.

SALESGIRLS, experienced, retail hosiery; advancement; salary; 9-6. Fairway, 38 West 48th.

SALESLADIES, over 25 ladies' wear, experienced, with following; $25 weekly; also inexperienced and part-time workers; commission. 303 West 42d. Room 506.

SALESLADY—Traveling position, selling advertising space; salary, commission; expenses paid. 704, 505 5th Av.

SALESLADIES, experienced corset fitters, steady. Betty Harris, 3,831 Broadway, 160th St., Bilinas 1,935.

SALESLADIES, bakery experience. Weisbecker, 270 West 125th St.

SALESWOMEN
WOMEN'S WEARING APPAREL
R. H. MACY & CO., INC.,
WISH TO ADD TO THEIR PERSONNEL SEVERAL WOMEN OF PLEASING PERSONALITY AND ATTRACTIVE APPEARANCE, BETWEEN THE AGES OF 25 AND 35, WHO ARE INTERESTED IN SELLING WOMEN'S GOWNS, COATS, SUITS AND WRAPS; EXPERIENCE PREFERRED BUT NOT ESSENTIAL. THESE ARE PERMANENT POSITIONS WITH ATTRACTIVE SALARIES. APPLY FROM 9:30 TO 3:30 AT EMPLOYMENT OFFICE, 1ST BALCONY, WEST BUILDING.

SALESWOMEN (3), 21 to 50, ladies' wear; salary $25; position permanent, with promotion; also inexperienced and part time. Apply in person, Mr. Logan, Hotel Continental, 41st and Broadway.

SERIOUS WOMAN.
PLENTY OF GOOD WOMEN possess the qualifications we require; so many, however, have been misled in answering ads that it becomes more difficult to reach them.
AN ORGANIZATION of national importance, having a realty development of tremendous proportions near New York City, needs a woman ready to turn the past and make a real future for herself now.
UNUSUAL OPPORTUNITY for woman who wants to get somewhere.
WE WILL SHARE with you liberal commission.
ONLY ONE who respects the time of others need answer.
ROOM 234, 187 JORALEMON STREET, NEAR BOROUGH HALL, BROOKLYN.

TEN AMBITIOUS SALESWOMEN.
We can use ten ambitious women to start work immediately under the supervision of an experienced sales manager. Like other enthusiastic members of our sales force who never sold a dollar's worth of real estate until they entered our organization, you too can earn large commission checks each week. If you are interested in a permanent connection, come in and learn about this opportunity. Apply all week. Ask for Mr. George J. Kilgore.
GILVAN, INC.,
274 Madison Av., near 40th St.
Entire Tenth Floor.

WOMAN, CAPABLE, ACTIVE.
Age 28-45, who has had college or normal school education, but is without specialized business training, may qualify for position which leads, with children; she must be unincumbered, mature in her judgment and resourceful; earnings through generous commissions and bonuses will prove interesting to one who has earned more than $5,000 a year; delightful Summer territory. Please call at Book House for Children, Suite 1103, 551 5th Av.

WOMEN.
SALARY AND COMMISSION.
Foreign speaking women; one of the largest real estate organizations of its kind in New York desires to engage several intelligent foreign born English-speaking women; preference given to Polish, Russians, Swedish, German and Swiss. Apply all day.
MR. NICHOLSON, ROOM 634,
303 5TH AV., NEW YORK.

WOMEN
to represent our educational department; an opportunity for the woman of vision to establish herself in the business world; previous experience not necessary, but sensible personality essential; guaranteed income; commission and bonus.
F. E. COMPTON & CO. 19 WEST 44TH.

WOMEN
who want to make money easily, pleasantly, can do it parsoling members in children's book club; every parent a prospect; liberal commissions; full or part time; call for details.
THE CHILDREN'S BOOK CLUB,
1 PARK AV., NEW YORK, N. Y.

ATTRACTIVE POSITION
offered woman as traveling representative, later manager, for educational service organization established 20 years; railroad fare paid; assured income to start; commission and bonus; this should appeal to woman who shows discrimination in answering ads. 11 West 42d St., Suite 2430.

TEACHERS
to travel during vacation; pleasant work and good time introducing an educational service; guaranteed income, bonus and commission. Apply Room 301, 19 West 44th.

YOU need not know how to sell properly; I can show you how to make good income on commission basis, without effort, whole or part time. See Mrs. Bennett, 1,412 Broadway, Suite 708.

YOUNG LADIES, sell silk hosiery and underwear to friends, fellow-employes, &c., at less than store prices; excellent commission. Bellis Co., 218 8th Av.

CANVASSERS, experienced; sell brand new dollar collection service, merchant, doctor, &c.; $6 per cent commission. Wisconsin 2394.

Help Wanted—Nurses' Registries.

NURSES, GRADUATES, UNDERGRADUATES, ATTENDANTS; finest private hospitals, city, country; plenty of vacancies; highest salaries; also doctors' offices.
Call, register and be placed at once.
FRANK W. PETTIT REGISTRY,
1,113 6th Av., between 42d-43d.

NURSES, graduates, registered; also attendants; hospital duty. Call early all day, 3 West 72d, Room 130, Hospital Exchange.

ROYAL REGISTRY NURSES,
graduates, for private duty and supervising positions immediately. 2,436 Mooris Av., Bronx. Sedgwick 8944.

OFFICE SERVICE CO.,
103 Park Av., corner 41st St. Ext. 1000.
SELECTIVE INDIVIDUAL SERVICE.
DENTAL ASSISTANTS, HYGIENISTS, &c.

NURSES, registered, hospital positions, $125; charge general, Jerome Registry, 1,244 Grand Concourse.

NURSE, registered; 8 hours; $125; live out. Holmes Registry, 562 5th Av.

Help Wanted Female—Agencies.

HAMILTON
EMPLOYMENT SERVICE,
50 CHURCH ST.,
HUDSON TERMINAL BUILDING.
UPTOWN OFFICE,
342 MADISON AV., AT 44TH ST.
STENOGRAPHERS.
SECY.-STENO., to buy executive, supervise small department.....$30
SECY.-STENO., inv. or legal typ...$30
SECY.-STENO., sales, good fut....$35
STENO., Spanish-English, mfg.....$35
STENO., German-English; sales...$35
STENOS. (10), all lines; exclusive firms; advancement.....$30
STENO., small ins. office.....$25
STENO.-CLK., secretarial, future.$25
STENO., unusual future; uptown location; work for 1 man.....$25
STENO., small engineer's office; secretarial work.....$30
STENO., H. S. graduate, beginn..$17
TYPISTS-CLERKS.
FILE SUPERVISOR, sligh. and subject; auto concern.....$30
TYPIST, sales; some statistical experience; accurate.....$25
TELEPHONE OPR.-RECEPTIONIST; dial board; easy hours.....$25
FILE CLERK, interesting.....$25
ENTRY CLERK, staty. expr.....$25
LEDGER CLK., little expr.....$25
TYPIST, club; some expr.....$20
TYPIST, Bklyn., easy hours.....$20
TYPIST, ins. brokers; commission.$20
TELEPHONE OP.-TYPIST., Tex...$20
TYPIST, publishing, H. S. E.....$18
FILE CLERK, advancement.....$18
MACHINE OPRS.-BKKPRS.
BOOKKEEPERS - STENOGRAPHERS (10), attractive openings to be filled at once; jewelry, hardware, textile, real estate, fashions, &c.$20-$45
BKKPR.-TYPIST, handle own correspondence; future.....$30
COMPTOMETER OPRS., many openings; all four operations; lovely offices; nice hrs.....$25-$30
ELLIOTT-FISHER BILLERS (3), Wall St. experience.....$25
GRAPHOTYPIST, mail order.....$25
BURROUGHS BKKPRS.....$20-$30
MOON-HOPKINS BKKPR., (6).....$25
UNDERWOOD BKKPRS., (6), banks, brokerage, &c.....$25-$35
30 CHURCH ST.—342 MADISON AV.
START TODAY—NO WAITING.
SECRETARIAL positions.....$35-$40-$45
STENOS., 75 positions.....$25-$28-$30
STENOGS. (100).....$18-$20-$25
BKKPRS., some steno.....$20 to $35
LEDGER CLERKS.....$18 to $30
TYPISTS, interesting work.....$15 to $28
BKKPRS.-MACH. operators.....$20 to $30
BILLERS, numerous.....$18 to $30
SWITCHBOARD, typing.....$18 to $25
CLERKS, office assistants.....$15-$25
FILE CLERKS.....$16-$23
PLYMOUTH SERVICE.
103 Park Av., corner 41st (Grand Central) or
245 Broadway (Plymouth Bldg.), City Hall.

WOOD EMPLOYMENT SERVICE, INC.,
217 Broadway, New York.
Merchandise, woman, candy exp.....$75 wk.
Coll. grad., retail store know., exp.....Open
Secretary-Steno., advertising exp.....$35
Stenographer, good location.....$25
Secy.-Steno., reception, attract.....$30
Steno.-file clerk, downtown.....$30
21-Fisher biller, registered, exp.....$25
Stenographer, textile exp.....$25
Typist, relieve P. B. X. busy board.....$25
Clerks, college pref., interesting.....$25
Compt. Opers., know, by typing.....$25-$30
Temp. Steno.....$25. Temp. Typist.....$25
Clerks-typists, some exp.; also begin.$18-$22

FREE PLACEMENT FREE
"We place you without any charge."
DICTAPHONE SALES CORP.,
154 Nassau St., Room 1500.
Miss Alice Bland, Mgr.
DICTAPHONE OPERATORS.
Many positions uptown, downtown, Astoria and Hamilton Square Dictaphone operators await you; salaries from $25 to $35; also numerous openings for stenographers; no charge.
WARNER EMPLOYMENT SERVICE,
A Park Row. Beekman 4408.
SECY.-STENO., splendid opportunity.$30-$35
DEVICE OPERS., all machines.....$25-$30
TEL. OPER., high-type girl.....$25
STENO., handle own corres.....$25
CLK., some steno. & typing.....$22
CLKS. & TYPISTS, nice offices.$20-$25
TYPISTS, many; 2 Newark.....$18
JUNIORS, exp. or leaving school.$15-$18
SHIELDS AGENCY.
11 John St. Room 11.
Steno.—Legal exp., helpful.....$25
Steno.—Wall St.—Good firm.....$35
Steno.—Many, temp. & perm.....$30-35
Steno.—Steamship dept.....$25-$28
Typists—Long carriage.....$25-$30
Typists—Excellent openings.....$20-$25
Compt. Opers.—Upt. & downtown.....$25-$30
OFFICE EMPLOYMENT AGENCY, INC.,
11 WEST 42D ST. KNOX BLDG.
35 PARK ROW, ROOM 610.
Steno., legal, $37; stenos. (25), $25-$33; typists (21), $25; temp., oper., $25; asst. cashier-typist, brokerage, $35; switchbd opers. (3), $18. MANY EXCELLENT JUNIOR OPENINGS, $12-$22.
DALE PERSONNEL SERVICE,
18 East 41st, 5th floor, Lexington 5438.
STENOS. (exp.), all lines, $20-$35; beginners, $18; typists (long carriage), $25; clerks, $18; all bookkeeping, billing, &c., machine operating positions, $25-$30.
ASHLAND AGENCY, 303 5TH AV.
BOOKKEEPERS, STENOGRAPHERS, CLERKS. REFINED TYPE.
Applicants interviewed and classified. Receive personal attention of Miss Postley. TELEPHONE ASHLAND 0018.
TRI-OUR EMPLOYMENT PERSONNEL, ROOM 524, 136 LIBERTY ST.
STENOGRAPHERS, insurance exp.....Open
STENOGRAPHERS, experienced.....$25-$32
TYPISTS, experienced.....$20
TYPISTS, beginners.....$18
PEERLESS VOCATIONAL AGENCY,
258-250 BROADWAY. CITY HALL.
Dictaphone Operator, good opportunity...$25
Bookkeeper, prin. or paper experience....$30
Typist, know. steno. monbd.....$19
Burroughs Bookkeepers, several.....$25 up
MACKEY AGENCY, 505 5TH AV.
BOOKPR.-TYPIST, high class.....$35
SECY.-stenos., new companies, oppty.....$30
STENOS., big demand.....$25-$30
SWITCHB'D-TYPISTS, several...$20-$22-$25
WRIGHT PERSONNEL SERVICE, 20 Vesey St.—Highest salaries, individual attention, secretaries, stenos., typists, clerks, switchboards, dictaphones, bookkeepers, comptometers, beginners.
A. K. OSTRANDER, 505 5TH AV.
Secretaries, $30-$45; supervisor comptometer-Monroe operators, $35; bookkeeper, $35; typists, $25; clerk typist, circulation, membership experience, $30.
ABBYE AGENCY, 112 WEST 42D.
BKKPRS., garment exp., size 16.....$25
BKKPRS.-STENOS., garment exp.....$18-$25
COMPT. OPER., curtains.....$25
STENOS., garment exp.....$25
DAVID AGENCY, 11 WEST 42D.
Experienced Stenos., $25-$35; Temporary, $32; Switchboard operator, stenographer, $25; Typist, $25; Dictaphone, $25; Clerks, $18. Best firms. Highest type applicants only.
N. U. DeMUTH, 316 5TH AV.
NUMEROUS POSITIONS ALL LINES.
IMPERMANENT AND TEMPORARY.
INTERESTED INDIVIDUAL ATTENTION.
STENOS., Amer., H. S. excpt. opp.....$25
Typists, billers, some exper.; future.....$25
Miss Griffin ROYAL Personnel Service,
17 John St., near Broadway, Beek. 8396.
MERCANTILE AGENCY, 200 BROADWAY.
STENOS.-SECRETARIES.....$35-$50
STENOS., many positions.....$25
TYPISTS, $25-$30; DICTAPHONE.....$30
STEWART-MATHESIUS, INC.,
214 MADISON AV., NEAR 40TH.
DESIRABLE POSITIONS
FOR HIGH-TYPE PEOPLE.
HIRST OCCUPATIONAL EXCHANGE,
17 JOHN ST.
Highest paid positions for all classes of office employes.
E. A. MILLS AGENCY, 17 EAST 45TH.
STENOS., temporary and permanent, $30-$35
TYPISTS, tempors.....$25
SWITCHBOARD OPERATOR.....$25-$30
BUSINESS EMPLOYMENT SERVICE,
11 JOHN ST. 4TH FLOOR.
LEGAL STENOGRAPHERS.....$35-$37
STENOGRAPHERS, many openings.....$30
THE COLLEGIATE SERVICE, INC.,
Occupational Bureau for College Women,
11 East 44th St.
Hours, 9 A.M.-4 P.M.; Thurs., 9 A.M.-7 P.M.
NEW YORK PLACEMENT, 305 5TH AV.
STENOS., various openings.....$25
TYPISTS, CLERKS, &c.....$18-$25
MORGAN AGENCY, 41 MAIDEN LANE.
STENOGRAPHER-BOO

Help Wanted Male—Agencies.

HAMILTON EMPLOYMENT SERVICE,
50 CHURCH ST.
HUDSON TERMINAL BLDG.

UPTOWN OFFICE,
342 MADISON AV., AT 44TH ST.

DRAFTSMAN: Arch.; church; cabinet .....Salary open
DRAFTSMAN: Theatre exp. .....Open
ARTIST: Arch.; modern colorist; A-2 opportunity .....Open
DRAFTSMAN: Structural; mechanical; details, &c. .....Various
COMPTOMETER OPER.: Experienced in fractions; future $40
COLLECTOR: Auto repair exp. $35
ACCOUNTANTS: Under 28 ....to $40
ORDER CLERK: Bklyn. auto Co. $30
CREDIT & COLLECTION CORR. $40
BKKPR.-TYPIST: Drug house, exp. $30
ASST. BKKPR.: Brooklyn $25
EXTENSION COST CLERK: Wholesale grocery experience $25
COLLECTOR: Auto credit exp. $35
ELLIOTT-FISHER BILLER: Kearny, N. J.; wood. future .....mo. $125
COLLECTION CORRES. .....Publishing company; make adjustments $30
DESK CLERK-BKKPR.: Shore; Summer; board &.....mo. $50
CLERKS: H. S. graduates; good future .....mo. $90-$110

BANKING—BROKERAGE.
CAGE MEN, DIVIDEND, P. & S.
CLERICAL MACHINE OPERATORS.
BOOKKEEPERS, STOCK RECORD, BOARD BOYS, &c., &c....All salaries
BANKING: Rack Clerks, Bookkeepers, Typists, Guard, &c.
50 CHURCH ST. 342 MADISON AV.

WOOD EMPLOYMENT SERVICE, INC.,
217 Broadway.
ADVTG. SOLICITOR, Trade .....to $4,800
SALES ENGR., M. E., machinery $70
DESIGNER, small elec. parts .....$60-$75
ACCOUNTANTS, Semi-Sr. and Sr. (several), permanent; no traveling .....$50-$60
FOREIGN Office Man; Amer. know Span. $50
SALESMEN (2), hardware .....$50 and Exp.
ASST. Retail Store Mgr., some college $50
STENOS, Advtg. firms .....$20-$30
TYPIST, fair penmanship $25
ASST. CASHIER, Wall St. exp. $4,000
BKPR., chare dept., S. E. house $3,400
MARGIN MAN $3,000
SECURITIES ANALYST $2,800
CAGE MEN (3) .....to $2,600
WINDOW MAN $3,000
BKPRS. (2), D. E., Boston, S. E. ....to $1,900
TELLERS (6) .....to $1,900
RACK CLERKS (many) .....to $1,900
BOOKKEEPING, ADDING and STAT. MENT Machine Oprs (15) .....to $1,560

TECHNICAL MEN.
Numerous openings for engineers and technical men; exp. and recent grads.; highest salaries.

DESIGNER, PRODUCTION MACHINERY $60
STRUCT. ENG. drafts. and designers .....$40-$65
DESIGNER, paper machinery $55
ELEC. DESIGNER, power and sub. sta. $46
ARCHITECT, DFTSMAN., rendering .....Open
MECH. DRAFTS., machine details $45
MECH. DRAFTSMAN, millworking $46
PRODUCTION CLERK, route and plan. $45
STATISTICIAN, make graphs, charts $30
DRAFTSMEN, pipe layout, concrete, steel, machine, power plant, heating, ventilating, &c.; many; highest salaries.

PLYMOUTH SERVICE,
103 Park Av. (corner 41st), Grand Central (Hub of the Engineering District)
or
245 Broadway (Plymouth Bldg.), City Hall.

WEHINGER SERVICE,
187 Broadway. Cortlandt 4540.
INSURANCE—J. A. Carpenter.
Examiner, fire, out-of-town $3,000
Underwriter, court bonds $3,000
Underwriter, Comp. & Liab. $2,700
Safety Engineers (2) .....$2,400-$3,000
Payroll auditor $2,000
Inspector, boiler, N. Y. State ticket .....open
Inspect., Liab., F. G. and Burg. $1,800
Juniors, with or without exper., several good openings .....$25-$125 Mo.

COMMERCIAL—E. F. Chabot.
Sales Corresp., college grad. .....$50-$60
Clerk, use comptometer $40
Collection Correspondent, commercial $35
Bookkeeper, over 30 years .....$25-$30
Clerk, break in investigating $30
Court clerk, Brooklyn $30
Clerks (2) H. S. grads $25
Floorman, 40-45 years $35

MEN—ALL LINES, now earning $5,000.00 to $50,000.00, find our Service effective in making new connections and establishing new contacts with corporations, organizations and individuals in all lines. INDIVIDUAL CONFIDENTIAL. Not an employment agency. Established 1919. Write. Please do not telephone. Jacob Penn, Inc., 9 Park Place.

PACE AGENCY FOR PLACEMENTS, INC.,
225 BROADWAY, NEW YORK.

SALESMAN, advtg. for tech. magazine. Open
SALESMAN, plumb. and heat. supplies. Open
TRAVELING Auditor, pub. exp., 2,500-$3,000
ACCOUNTANT, mfg., costs and systems exp. New Jersey $3,000
PUBLIC Accountant, single, for Philippines, travel pd $3,000
SALES Manager, office and sales experience, oil business .....$2,000-$2,500
SEMI-Sr., pub., banks & broks. exp. $2,000
BKPR., exp., L. I. res. pfd. .....$1,800-$2,100
ACCT., adv. sect., student $1,800
ASSTT. Bkpr., exp., many pos. open .....$1,000-$1,800
STENOGRAPHER, experienced $1,500
COST CLERK, exp., acctcy. student $1,300

TECHNICAL DIVISION
National Employment Exchange,
50 Church St.

Many open positions for
ENGINEERS
DRAFTSMEN
&
OTHER TECHNICAL MEN.

F. W. PETTIT PLACEMENT BUREAU,
100 West 42d St. (near 6th Av.) Hart Bldg.
ACCT., experienced, bank $40
ACCT., well educated (26 years), commer. $35
ACCT., coll. grad., cost exp. .....$30-$40
STENOS (6), several firms .....$25-$35
TYPISTS, day, night $25
FREIGHT RATE clerks (2), R. R. exp. $35
PAYROLL clerk (young) $25
NIGHT CASHIER (hotel) $25
BANKS (several), all depts. .....$25-$30

BROADWAY AGENCY,
1 Maiden Lane—174 Broadway.
Accts.—Bkprs., several (young) .....to $35
Accts.-Bkprs., speak Spanish .....to $35
Corres., electrical background .....to $35
Secys.-Stenographers (various) .....$25-$30
Salesmen, food products $35
BANKS: Burr., Racks, Bost., Tellers, Credit Invest., Trans., loans, Security, BKGE.: Cage, Bkprs., Stenogr., Board Boys.

WARNER EMPLOYMENT SERVICE,
3 Park Row, Bar. 4408.
ASST., OFFICE MGR.—Auditing exp. $40
Credit & Coll. Corres.—Instalments $35
YOUNGER GLERK—Knowledge bkpg. $30
CLERK—H. S. ed.; age 25-28 .....$30
ACCTG. CLKS.-BKPRS.—Several .....$25-$30
SALESMAN—Shoe exp.; comm. b. $25
CLERKS & TYPISTS .....$20-$25
RECENT H. S. GRADS .....$15-$18

Traffic clerks (2), little RR. exp. .....$22-$25
Order clerk, cotton goods exp. .....$23-$25
Burroughs Bkps., Opers., exper. .....$22-$23
Stock record clerk, Bronx, Knowl. system, experience preferred .....$20-$22
Asst. Bkpr., interior decorator $20
Jr. Accts., some bkpg. exp. $20
Parcel Post packer, little exp. $18

NATIONAL EMPLOYMENT EXCHANGE,
80 Church St. See Mr. Lansing.

MAGNET BUSINESS SERVICE,
11 John St., 8th floor. Cort. 4007-8-9.
ACCTS., good ed., ages 23-30 .....$30
ACCT., age limit 25, Brooklyn $35
2 FEMP. JR. ACCTS., C.P.A. firms $30
BKKPR., good ed. J. $29
TYPIST, CLK., age 23-29 .....$27
A. R. BKKPR., Brooklyn $25

BANKING—Tellers, $1,000-$2,000; clerk, auditing, $1,800; collection, signatures, $1,700; foreign collections, $1,750; transit, day, $1,400; night, $1,560; Burroughs Adding, $1,560; bookkeepers, $1,600; INSURANCE—Loss dept., $25; account checking, $28; beginner $1,500. BROKERAGE—Dividends, loans, $75-$100. National Vocation Agency, 132 Nassau.

WALL ST. SPECIALISTS.
ESTABLISHED 1914.
If you are experienced in Wall St.
WE HAVE A POSITION FOR YOU.
WALL ST. AGENCY, 1 BROADWAY.

Instruction—Male.

AVIATION NEEDS TRAINED MEN.
WE QUALIFY YOU.
FREE EMPLOYMENT SERVICE
while training and after graduation.
INSTITUTION OF AERONAUTICS,
1,780 Broadway (47th). Circle 4200.

DRAFTING INSTRUCTION.
Mechanical, architectural, structural, store fixtures, iron, bronze, mathematics successfully taught; days, evenings; small cost. For particulars write or call Drake Schools, 154 Nassau St.

ENGINEER teaches mathematics, drafting, architectural, electrical, mechanical, structural surveying, aviation. Mondell, 1,440 Broadway, New York. 427 Flatbush Extension, Brooklyn.

DRAFTING, structural, architectural, mechanical, surveying, mathematics; preparation for Cooper Union, civil service; days, evenings; moderate fees. Morse School, 108 Marcy Av., Brooklyn. Stagg 6345.

$50 TO $250 WEEKLY.
Learn motion picture, portrait and commercial photography; free book "P." N. Y. Institute of Photography, 10 West 33d.

TUTOR, gentleman, to teach geometry and algebra for college board examinations, vicinity Greenwich, Conn.; experience and personality required. Reply G 430 Times.

WALL ST. BUSINESS SCHOOL.
3 Maiden Lane. Cortlandt 0620
Practical course in
Stock record, bookkeeping and margin.

ARE YOU
A CLERK OR BOOKKEEPER
earning $35 per week?

WOULD YOU LIKE TO BE AN
ACCOUNTANT?
earning $3,000 to $6,000 per year?

Let us outline a plan where your future is assured, with an opportunity to enjoy more of the good things of life.
Previous knowledge of bookkeeping is not necessary. Call, phone or mail this coupon for

FREE 64-PAGE BOOKLET
LOW TUITION. EASY TERMS.
LA SALLE EXTENSION UNIVERSITY,
9 EAST 41ST ST., DEPT. T. A.,
MURRAY HILL 5013. OPEN EVENINGS.
Brooklyn Office, 1 De Kalb Av.
Triangle 8519.

NAME .....

ADDRESS .....

ACCOUNTANCY.
Are you interested in training for the C. P. A. certificate or for an executive position as controller, treasurer, office manager or private secretary? If so, investigate the professional courses of Pace Institute. Write or telephone Barclay 8200 for copy of helpful booklet, "Your Market Value."
Pace Institute, 225 Broadway, New York.

ADVERTISING.
Large advertising service organization with 20 years' experience offers a new and thorough training in this fascinating field; write for illustrated book; please state age. Address Meyer Both Advertising Service, 41 East 42d St., Dept. T, New York.

HOTELS NEED TRAINED MEN—Nationwide demand for high-salaried executives; past experience unnecessary; we train you by mail and put you in touch with big opportunities everywhere; write at once for particulars. Lewis Hotel Training Schools, Desk 118, Washington, D. C.

DON'T BE A "JOB HUNTER"!
We have helped thousands to success by showing them how to develop and capitalize their true abilities; no obligation for preliminary interview. Booklet B on request.
MERTON INSTITUTE, INC.
Bar Bldg., 38 W. 44th St. Vanderbilt 2562.

AVIATION electrical trades; earn while you learn; many positions open. Call, write Mr. Chalmers, Room 407, 1,261 Broadway.

Sales Help Wanted—Male.

ADVERTISING SALESMAN, weekly magazine; leads furnished; commission. 4th floor, 11 East 22d.

ALUMINUM DEMONSTRATORS—We pay for gift and food allowance, 25 per cent commission, bonus. 1,906 Av. U, Brooklyn.

AUTOMOBILE SALESMEN, experienced, to sell Studebaker cars; unlimited territory, floor time and live leads furnished; commission basis. See Mr. Heckroth, 1,220 St. Nicholas Av. Tel. Washington Heights 2032.

AUTOMOBILE SALESMEN.
We require several salesmen of high calibre to sell Studebaker cars at Columbus Circle; only those with proved sales record need apply; liberal commission basis. Mr. Smith, 1,606 Broadway.

AUTOMOBILE SALESMEN, experienced in automobile selling preferred but not necessary; driving account against commission. Chevrolet Sales Co., 1,511 Bushwick Av., Brooklyn. Ask for sales manager.

AUTOMOBILE SALESMAN for Marmon, Roosevelt straight eights; excellent opportunity; commission. Nienstedt, Motor Sales, 663 East Fordham Road, Bronx.

BANK STOCK
SALESMEN.

Prominent investment house can offer an attractive proposition to a few salesmen possessing worthy credentials.

Liberal salary or drawing account against commissions.

Write in confidence,
61 N. Y. Times, Brooklyn Branch.

GROCERY SALESMEN—Several wanted by a leading importer of Italian food products; must have some experience in selling Italian and domestic groceries in New York Brooklyn and New Jersey on salary and commission basis; give references and full details, addressing R 634 Times Downtown.

LITHOGRAPHIC Printing Salesman; salary or commission; state age, experience. W 262 Times.

PAINT SALESMAN, responsible, experienced store salesman for wholesale and retail store; state full particulars and salary expected. Y 2311 Times Annex.

REAL ESTATE SALESMEN.
We want a few live salesmen to handle leads on a new newspaper real estate proposition; big newspaper advertising campaign now running; big money for hustlers on a commission basis. Mr. Fichman, 402 East 149th St., Bronx. Call 9 A. M. to 5 P. M.

REAL ESTATE SALESMAN, lofts, stores; garment section; leads furnished; liberal commission; experience unnecessary. Lester Levy, 453 7th Av.

SECURITY SALESMEN to sell high-class securities; experience not necessary; liberal commission. Write Room 425, 1,775 Broadway, Journal Motor Building.

SHOE SALESMEN—OUR POLICY OF EXPANSION HAS CREATED SEVERAL DESIRABLE OPPORTUNITIES FOR THOROUGHLY EXPERIENCED MEN SELLING ARCH PRESERVER SHOES; IF YOUR QUALIFICATIONS ENTITLE YOU TO CONSIDERATION, WRITE FREELY IN CONFIDENCE, STATING EXPERIENCE, WHERE GAINED, SALARY REQUIREMENTS, &C.; ADDRESS CHARLES E. MARKELL, PRESIDENT, BROOKLYN ARCH PRESERVER SHOE SHOPS, 11-15 BOND ST., BROOKLYN.

SHOE SALESMEN.
Men of high calibre and personal appearance; thoroughly skilled in serving to an exacting clientele; none others need apply. I. Miller & Son, 47 West 34th St.

TELEPHONE
SALESMEN.

Prominent investment house can offer an attractive proposition to a few salesmen possessing worthy credentials.

Liberal salary or drawing account against commissions.

Write in confidence,
50 N. Y. Times, Brooklyn Branch.

HOUSE MANAGER WANTED.
Last year we sold 100 houses in the Pelham Parkway section. We have another 100 houses for sale and desire to enlist the services of an experienced house crew manager with a successful record to take charge of our operation; salary and overwriting to the right man. Apply today, 10 to 12 o'clock, General Manager, Haring & Blumenthal Realty Corporation, 1,440 Broadway, New York City.

MANAGER-SALESMEN
who can walk into store manager's job after short training, wanted by world's largest radio retail chain; experienced furniture store managers and salesmen preferred; executives 30 to 35 years old, accustomed to handling men, will find this a real proposition paying salary, commission and bonus. Write or apply, Walthal's, 223 Spring St.

SALESMEN AND WOMEN
SALARY, COMMISSION AND BONUS.
Transportation and refreshments free; big returns almost immediately; finest, fastest-selling development on Long Island; this is limited. Call from 9:30 A. M. to 12 M., Tuesday, Wednesday, Thursday,
MR. SWEENEY, ROOM 634,
220 7TH AV., OPP. PENN STATION.

SALESMEN
to help me in my real estate business; fastest selling property on Long Island; now is your time to make some real money.
SALARY, COMMISSION AND BONUS.
MR. OLSEN, ROOM 634,
393 7TH AV., OPP. PENN STATION.

SALESMEN.
SALARY, COMMISSION AND BONUS.
Experience not necessary to work for me in my real estate business; must be hard worker and follow my instructions.
GOOD OPPORTUNITY TO MAKE MONEY.
MR. SCHWARTZ, ROOM 634,
393 7TH AV., OPP. PENN. STATION.

SALESMEN, cast aluminum, with car; investigate this opportunity; we pay full cost; we furnish $7.50 bonus gift; sales men's equipment furnished; promotion to division managership within 2 months; $40 weekly drawing against commission; canvassers need not apply. Mr. Heyes, 12 South 3d Av., Mount Vernon.

SALESMEN:
A few well appearing men wanted to handle leads on a newspaper real estate proposition; many leads being received from big newspaper advertising campaign now running; commission basis. See Mr. McDonald, southwest corner Broadway and 51st St., Carlton Building, 4 to 7 P. M.

SALESMEN for advertising novelties wanted; large earning possibilities; all year round work; commission basis, drawing account against commission when qualified. Call Berlee Corp., 34 35th St., Bush Terminal, Brooklyn.

SALESMEN.
Large banking institution requires specialty men in their thrift department; large immediate commissions; leads furnished. Suite 1411, 225 Fifth Av.

SALESMAN wanted to carry line of gas furnishings in States of New York, New Jersey and Pennsylvania, calling on sporting goods, hardware and department stores; good commission. R 629 Times Downtown.

SALESMEN—Experienced to call on grocery and delicatessen trade, metropolitan district; salary and commission. 25 N. Y. Times Brooklyn Branch.

SALESMEN wanted for small hosiery commission basis. Apply Charles V. Bossert, 1,301 Grand St., Brooklyn.

Sales Help Wanted—Male.

SALESMEN.
A New York financial institution requires the services of an exceptional man who can sustain his claim to an unusual sales opportunity.

I do not care whether or not he is experienced in this work; if he has character and sales intelligence of a high order I know what he is worth to this corporation and I am ready to provide an equally exceptional opportunity for him in this business.

The situation requires a real salesman, who has a successful business personality and is honest and industrious to the core. The company is the foremost in its field; it holds an ideal position and is prepared to go a long distance with the man who has the equipment we are looking for.

I do not want you to rely for one minute on the wording of this advertisement to give you a true picture of this opportunity; you can more appreciate its bigness in that way; this advertisement is merely the means of locating the outstanding man of ability and real working ambition; if you are that kind of a man, then I want the chance of talking to you in an unhurried interview.

I want to tell you the story of a house whose work is basic in New York finance and which is rendering a most timely and opportune service; in its clientele are numbered leading men of business and finance in this city; after we have talked together, if you feel that this position meets with your ambition and we are satisfied that your ambition is big enough, we shall give you the opportunity to represent the company in an offering which you yourself will recognize is rarely matched in the market today; the experience of our successful men will lead you in no doubt whatever about the lucrative income that your connections in this business can bring you. And above everything else, please understand that the thing I want to discuss with you is a permanent connection, leading both rapidly and substantially to important executive work.

Address your application with your telephone number to F 781 Times Downtown.

SALESMEN.
EACH SALE WILL NET YOU
FROM $61.88 TO $237.50.

Grocery, Restaurant and Delicatessen Trade.

Wanted, some good men for this trade; we manufacture a machine where there is no competition; territories open at present New York, New Jersey, Massachusetts, Connecticut and Pennsylvania; drawing account arrangement subject to proved qualifications; call or write.

NATIONAL MAYONNAISE MACHINE CO.,
Trade Facilities Building,
Corner of Joralemon and Furman Sts.,
5 minutes from Borough Hall,
BROOKLYN, N. Y.

SALESMEN—MAGAZINE OR BOOKS.
If you find business coming very slow and want to work on a real live proposition with new selling methods and good income from commission, look into this ad at once; experience not necessary; we train you by actual demonstration in the field; we are looking for hustlers—25 to 40 years of age.

CHARLES SCRIBNER'S SONS,
597 5TH AV. AT 48TH.
SEE MR. SHERMAN, 9TH FLOOR.

SALESMAN.
MAN WITH SALES ABILITY,
capable of developing into manager's position, can make an attractive connection with financial service organization affiliated with several large financial institutions, to intelligently present a savings proposition. Attractive commission paid from start.

SEE VICE PRESIDENT, THIRD FLOOR,
274 MADISON AV., NEW YORK.

SALESMAN.
EXPERIENCED COMMERCIAL CAR.
One of the leading manufacturers of commercial cars have an opening in Kings County for an experienced truck salesman.

This firm is thoroughly established; the man selected will be paid a good salary plus a commission; he must live in Kings County or be prepared to move into this district.

Write, stating age and experience to B B 76 N. Y. Times Brooklyn Branch.

SALESMEN,
SPECIALTY EXPERIENCE.
We won't promise you a fortune, but will be glad to have you meet any number of our men who are earning an attractive income selling electric controls for house furnaces to better class of home owners. This is our busy season, and if you enjoy this kind of work, we will have a commission proposition that will interest you. A few select openings in Westchester and New Jersey. Suite 5042, 70 East 45th St.

SALESMEN WANTED.
New ideas; cartoon advertising; good commissions, paid promptly; if engaged, one of our field men will sell in your presence and instruct you. For appointment phone between 9 and 11 A. M. and 3 to 4 P. M., LEXINGTON 4485, MR. TEARE.

SALESMEN.
A national manufacturer of building materials needs several salesmen experienced with the building supply and contractor trade in metropolitan New York, New Jersey, Philadelphia and Boston; age 25 to 35, at least high school education; salary and bonus plan; give full details of experience, education, age, in reply. R 688 Times Downtown.

SALESMEN—Loose-leaf men who have sold direct to the consumer with a thorough knowledge of this line and accounting experience will be offered a future with a national company; those who understand the several different accounting machines will be given preference; only men with a good clean character with sales reputation will be considered; salary and commission; must be bonded. T 531 Times.

SALESMEN
who want to make money easily, pleasantly, can do it enrolling members in children's book club; very parent a prospect; liberal commissions; full or part time. Call for details.
THE CHILDREN'S BOOK CLUB,
One Park Av. New York, N. Y.

SALESMEN.
Men of Austrian, Swiss, Holland or German descent are wanted to secure memberships in popular New York club; experience not necessary; commission basis. Call at Suite 1116, 11 West 42d St., from 9 A. M. to 5 P. M.

SALESMAN,
executive type, with forceful personality, will find our specialized sales service to help manufacturers increase their business a source of substantial income; commission on full regular contract, $75; drawing account basis after first order; we are a well-rated concern, established 10 years. Mr. Suau, 30 East 23d.

SALESMEN—STEADY POSITIONS for two men who are willing to learn our business; men who can qualify will be trained and given an opportunity for an assistant manager position this Fall; household health product; not canvassing; car necessary; $40; drawing against commission. Household Institute, 9-12, 17 West 16th.

SALESMEN—Brand-new proposition offering large earning possibilities; exclusive territories now being assigned; introducing merchandising sales promotion plan to retail stores; sales force proposition also furnished; advertising cooperation given; immediate liberal commission paid. Mr. Kroll, manager, third floor, 561 Broadway.

SALESMAN.
To the right man with car will furnish sample equipment and train personally; lucrative work; no canvassing; drawing against commission; excellent opportunity for promotion to assistant manager this Fall. Call all week Mr. Wall, Club Aluminum Co., 185-15 Hillside Av., Hollis.

SALESMAN—COLLECTOR,
with car; local territory; start immediately; not canvassing; good drawing on commission, with bonus to start; salary $225 monthly, plus commission, bonus when qualified; established metal manufacturer, rated AAA-1; good future. Manager, 43 McLean Av., Yonkers.

SALESMAN—Large folding box manufacturer has opening for bright young man; will furnish leads; liberal salary; special consideration given to applicant with following; reply stating age, experience and references. B B 13 N. Y. Times Brooklyn Branch.

SALESMAN to sell new chemical liquid cleaner to hotels, office buildings, apartment houses, &c.; only those with clean records need apply; drawing account against commission. Sentry Products Co., 104 5th Av.

SALESMEN—Sell largest line in the field; sales books, blotters, tags, 50 necessities for merchants; 400% commission; samples free. Write only. Merchants Assn., 508 Times Bldg., New York.

SALESMEN—Something new; sure hit; make big money daily; outfit supplied; man's belt-buckle item; sell on night promotion basis. National Crafts Co., 20 West 27th.

SALESMAN, experienced, sell food products to retailers; salary, commission; excellent future. Romole Italian Products, 1,930 East Tremont Av., Bronx.

Sales Help Wanted—Male.

SALESMEN,
GENERAL ELECTRIC REFRIGERATOR.

WE HAVE AN OPENING IN OUR RETAIL DEPARTMENT AND ONE IN OUR APARTMENT HOUSE DEPARTMENT; BOTH OF THESE POSITIONS OFFER A SPLENDID OPPORTUNITY FOR ADVANCEMENT AND PRESENT VERY ATTRACTIVE EARNING CAPACITIES ON A LIBERAL COMMISSION BASIS.

THE MEN SELECTED WILL BE GIVEN AN INTENSIVE TRAINING BEFORE ASSIGNMENT TO A TERRITORY.

APPLY TUESDAY AND WEDNESDAY,
9 TO 1,
MR. CLARK, 7 EAST 45TH ST., N. Y.
MR. HILLS, 268 LIVINGSTON ST., BKLYN.

SALESMEN—TO CLOSE DEALERS' CONTRACTS.
PRICE, QUALITY and an unlimited market combine to assure distributors handling our nationally sold building maintenance materials of a big volume of business with attractive profits.
OUR DEALERS are established on a yearly contract basis, with initial orders that usually call for carload delivery. We require several men to travel and close such contracts. This work necessarily demands men who have had successful experience in selling specialties or intangibles in large units. Keen sales judgment and persistent, straightforward sales methods are more necessary than experience in our line.
WE WILL immediately interview several men who meet these requirements. Commission earnings are large as sales run to big amounts. Satisfactory arrangements for drawing account against commissions will be made with men selected.
CALL 11 WEST 42D ST., SUITE 1132.

SALESMEN,
MAKE JULY YOUR BIG MONTH.
Leave financial cares and business troubles behind you; start making money with United, where business is booming. Follow our winning sales plan; show business men and women how to accumulate money through several prominent banks whereby they receive UNUSUAL advantages.
THE SMALLEST ACCOUNT PAYS YOU $12.
Commission and our practical cooperation assures you of the RIGHT START and permanent success, with promotion as rapidly as qualified. For interview call United Thrift Plan.
7th floor, Chanin Bldg., 122 East 42d.

SALESMEN,
UNUSUAL OPPORTUNITY,
BANKING FIELD.
To procure bank accounts for a large national bank under a protective plan and in conjunction with two other financial institutions of national prominence.
Our salesmen contact and we offer you the most attractive commissions being paid in this field.
Your employment is dignified and permanent.
Experience unnecessary.
WE TRAIN YOU.
Call between 9:30 and 11:30 today.
SUITE 510,
342 MADISON AV., (AT 44TH ST.).

SALESMEN, following among raincoat manufacturers, sell leather, buttons and buckles; wonderful opportunity; commission basis only. K 161 Times.

TEN AMBITIOUS SALESMEN.
We can use ten ambitious men to start work immediately under the supervision of an experienced sales manager. Like other enthusiastic members of our sales force who never sold a dollar's worth of real estate until they entered our organization, you too can earn large commission checks each week. If you are interested in a permanent connection, come in and learn about this opportunity. Apply all week. Ask for Mr. George J. Kilgore.
GILVAN, INC.,
274 Madison Av., near 40th St.
Entire Tenth Floor.

A GOOD PRESENT AND A WHALE OF A FUTURE
for experienced, well educated specialty salesmen that we employ; NOT a get-rich-quick promise, but a real opportunity by a substantial oil-burner company; SALARY and COMMISSION basis. Call to be given an appointment for interview if you will call Wickersham 3477 or call at Room 500, 420 Madison Av.

MEN,
SALARY AND COMMISSION.
Foreign-speaking men; one of the largest real estate organizations of its kind in New York, desires to engage several intelligent, foreign-born English-speaking men; preference given to Polish, Russians, Swedish, German and Swiss. Apply all day.
MR. NICHOLSON, ROOM 634,
393 7TH AV., N. Y.

SALES MEN AND WOMEN,
Italian speaking or any other foreign language, full time or part time, to work with a reliable realty organization; no experience necessary; full cooperation to make big commissions; an opportunity of a lifetime. Call any time this week from 10 A. M. to 5 P. M. and Thursday evening from 6 P. M. to 8 P. M.; ask for Mr. Sanfilippo, 225 West 34th, Suite 308.

MEN.
SALARY AND BONUS.
English and foreign speaking men to connect with nationally known real estate organization; no experience necessary; bright future for those who qualify.
MR. McCARTHY, ROOM 634,
393 7TH AV., OPP. PENN. STATION.

MEN,
SALARY AND BONUS.
English and foreign speaking men to connect with nationally known real estate organization; no experience necessary; bright future for those who qualify.
MR. McCARTHY, ROOM 634,
393 7TH AV., OPP. PENN. STATION.

OPPORTUNITY for salesmen in Nassau County, the 5th electric refrigeration territory in the United States; we have splendid organization and intelligent supervision; extensive developments of high class homes insures maximum prospects; commission basis. Call mornings, Chambers Kelvinator Co., 516 Merrick Road, Rockville Centre. Phone 4050.

CAN YOU SELL A
SYNDICATED SERVICE?
Remarkable newspaper advertising service for retail clothiers. Distinguished copy, high-grade illustrations, skillful layouts. Only men of definite experience and proven effectiveness. Liberal commission. Reply in detail. Y 2245 Times Annex.

YOUNG MAN.
Electrical appliance manufacturer operating through large Brooklyn department store needs assistant to sales manager; car furnished; be satisfied $25-$35 week start; advancement basis. Mr. Bolger, 8-9 P. M. Tuesday, 26 Court St., Brooklyn, Suite 708.

ACQUAINT yourself with possibilities for ambitious salesmen in our recently inaugurated expansion program; let us explain how you will soon need several State managers; how you can qualify. Attractive openings for collection agency salesmen; commission basis. Jay Dee, 500 5th Av. Suite 809.

YOUNG MAN wanted who is now employed but wishes to better his position; we have an opening for such a man to represent "Wear-Ever" aluminum; no experience necessary; liberal commission and bonus to men who qualify. Write R. 600 Times, giving phone number and address.

YOUNG MAN with car, diligent, neat appearance; bonus and commission arrangement while qualifying for $2,700 salary plus commission; not canvassing; samples furnished. Reed Future, 225 Fifth Av.

Club Aluminum Co., Factory Branch Manager, 9-12 A. M., 105 West 20th.

UNUSUAL OPPORTUNITY
For a few ambitious salesmen to handle leads on a new newspaper real estate proposition; big newspaper advertising campaign now on; commission basis. See Mr. Engle, 90-31 Sutphin Boulevard, Jamaica, L. I. Call 9 A. M. to 5 P. M.

OPENING Aug. 1 for a first-class salesman in very large organization, brass goods; experienced in selling syndicate stores; salary. R Suite Times Downtown.

CIRCULATION MANAGER, Orthodox Jewish monthly; drawing account; right man and commission. 49 West 45th, Room 1411.

COLLEGE [illegible] each week city; part commission; [illegible] practical time; [illegible] to [illegible] Co., 130 Nassau St., New York.

CONSCIENTIOUS [illegible] to sell cloths to the [illegible] trade; commission basis; [illegible] 1,400 Grand Av., Bronx.

Sales Help Wanted—Male.

SERIOUS MAN.
Plenty of good men possess the qualifications we require; so many, however, have been misled in answering ads that it becomes more difficult to reach them.

An organization of national importance, having a realty development of tremendous proportions near New York City, needs a man ready to bury the past and make a real future for himself now.

Unusual opportunity for the man who wants to get somewhere.

We will share with you liberal commission.

Only one who respects the time of others need answer.

ROOM 204, 187 JORALEMON ST.,
Near Borough Hall, Brooklyn.

MEN,
ARE YOU THINKING
"If I could only get a chance to prove myself ready for bigger things! If I could only go into business for myself! But how?"
We want the man who is thinking along these lines. He ought to be 28 to 40 years of age, bright, well educated and, preferably, married. Of course he has responsibilities and may need some financial assistance at the start, besides careful and sympathetic sales training. In our national advertising we certify to the high qualifications of every one of our field men. The one selected will be provided with every modern progressive method of real help, including a lead system that works. This is an opportunity to go into the life insurance business on a basis which offers more than a cold commission contract, in an organization which is one of the few in America insisting upon full-time representation. Please write of your present situation and ambitions, stating your telephone number. Address John H. Kull, 1,775 Broadway, New York City.

MEN.
No matter what your present position is, if you are over 28 years of age, industrious, persevering, physically and mentally active and possess better than the average grit, you owe it to yourself to investigate this opportunity to join a live-wire selling organization of over 400 men who are earning bigger commissions year after year in the dignified professions of distributing conservative investments.

Inherent worth and popularity of securities offered, reputation of widely advertised house of issue, and unusual training and cooperation given to those who qualify assure good earnings on liberal commission basis within a few weeks.

For further information, phone Mr. Miller, Cortlandt 6251, for appointment.

YOUNG MAN.
FOR SPECIAL SALES WORK.
Good personality and education; salary; resident of Westchester preferred. Call Chamberlin Metal Weather Strip Co., 10 E. 40th.

Agents Wanted.

MEN! $1.20 made on each $1.95 sales; household article that every home buys on demonstration; quarter interest offered. 29 West 28th St. 126 West Fordham Road, Room 6.

For Sale.

LINOLEUM—Sacrifice, Battleship grades; any quantity. Bowling Green 8376.

Cats, Dogs and Birds.

BOSTON terrier, puppy, female, pedigreed; reasonable. Wrixenberg, 336 East 153th, Melrose 4590.

WIRE hair fox terrier, male, 4½ months; highly pedigreed. Call South 4072 after 7 P. M.

House Furnishings.

ON ACCOUNT REVERSES, compelled to sacrifice furniture of 3-room apartment. Apt. 4C, 4,362 Spuyten Duyvil Parkway, opposite Van Cortlandt Park, Kingsbridge 6339.

BASINET—Baby having outgrown, exquisitely made, will sell reasonably; perfectly sanitary. Phone Bushwick 1717.

APARTMENT, completely furnished, 6 rooms; will sacrifice; no dealers. Phone Billings 9057.

Jewelry.

BRACELET WATCH, with platinum mesh, 175 diamonds; sacrifice $650. W 281 Times.

Musical Instruments.

STEINWAY, perfect; sacrifice for cash; leaving city. 611 West 158th (7D) (Riverside).

STEINWAY BABY GRAND, perfect condition. Phone in morning, Susquehanna 3595.

SONORA Talking Machine, beautiful cabinet; bargain. Call Mr. Paul, Plaza 9742.

Musical Instruments—Dealers.

CLEARANCE SALE—385 fine make used grands, uprights and electric players, Steinway, Weber, Hardman, Knabe, Chickering and others, $35 to $588; 10-year guarantee; time payments. Can't you find here a bargain? Piano Manufacturers Exchange, 421 West 28th, near 9th Av. Open evenings. Chickering 1924.

BIG BARGAINS—Used uprights, Steinway, Mathushek, Mason & Hamlin, Sohmer, Chickering; baby grands; $276 up; we rent uprights and baby grands. Mathushek, 37 West 37th St.

BABY GRAND, nearly new, sacrifice, $250; splendid bargain. Hall, 104 West 92d.

CHICKERING Grand, good condition, $150 if sold this week. 17 West 125th.

Office Furniture and Store Fixtures.

BIG BARGAINS—NEW AND USED roll, flat, typewriter and bookkeepers' desks, chairs, Kardexes and filing cabinets.
Tables, safes, rugs.
Walnut matched office suites.
Leather-upholstered chairs and settees.
ADDING AND ADDING MACHINES
Typewriters, check protectors and time clocks bought, sold and exchanged.
NATHAN'S, 548 Broadway,
near Prince St. Tel. Canal 3361.

STEEL SHELVING (interlocking), partitions, safes, desks, cutting tables, trunks, sewing machines, Simplex cloth measuring; retiring; sacrifice. Stuyvesant 2887.

PARTITIONS, steel, high grade, seven feet high, glass, mahogany; sacrifice. Watkins 10635.

OFFICE EQUIPMENT, slightly used; big bargains. Dallek, 60 Spring St. Canal 7081.

SELLING OUT office furniture. Stored 40 West 27th St., second floor; no dealers.

SAFE CABINETS (used); cheap. Acme, 44 West 29th; 145 Grand St. Canal 7162.

Typewriters.

TYPEWRITER, noiseless, portable, cost $100, just like new; will sacrifice cheap; rare chance. Write for appointment, George Gray, 555 Marcy Av., Brooklyn.

Wearing Apparel.

BEAUTIFUL fitch four-skin scarf, never worn, on account of mourning; sacrifice $65. Renu Service, 852 7th Av.

BEAUTIFUL MINK COAT; must sacrifice; $2,000. Phone Murray Hill 2605.

Wanted to Purchase.

WE GUARANTEE to pay highest cash price for your furniture, rugs, bric-a-brac, bronzes, silver, pianos, books, &c.
DANIELS, 56 EAST 125TH ST.,
Algonquin 7091. Evenings Mott Haven 7519.

GUARANTEED HIGHEST PRICES FOR diamonds, old gold, gold teeth, silver antiques, platinum, precedent; tickets, &c. National Diamond Assaying, 502 5th Av., corner 46th. Phone Bryant 2212. Write or call.

FULL VALUE PAID FOR

THE WEATHER.

WASHINGTON, D. C., July 1.—Pressure is low over Eastern Canada, the lower lake region, the Ohio Valley and the Atlantic States, and a trough extends southwestward to Northern Mexico. Pressure is relatively high in the vicinity of Bermuda and from Manitoba and Saskatchewan southward to Kansas and Western Colorado.

This pressure distribution has been attended by showers within the last twenty-four hours in the Middle Atlantic and North Atlantic States, the Lake region, the Ohio and lower Missouri and upper Mississippi Valleys, the western plain States and in portions of the Rocky Mountain region.

The temperature has fallen in the northern lake region and Manitoba and it has risen from the North Pacific Coast eastward to the northern Rocky Mountain region, where abnormally warm weather prevails.

The indications are for showers in Tennessee, the Appalachian region and the Atlantic States Tuesday and in portions of the South Atlantic States Wednesday. Otherwise generally fair weather will prevail Tuesday and Wednesday in the Washington Forecast District.

The weather will become cooler within the next twenty-four hours in the middle and northern sections east of the Mississippi, and the temperature will remain moderate Wednesday throughout this area.

COMBINED WEATHER CONDITIONS.

In the following record of observations at United States Weather Bureau stations yesterday the temperature changes are the highest during the twelve hours from 8 A. M. to 8 P. M. and the lowest during the preceding twelve hours, from 8 P. M. to 8 A. M., the barometer reading and condition of weather are those recorded at 8 P. M. and the rainfall is for the twenty-four hours ended at 8 P. M.

Station.	High.	Low.	Temperature. Barom.	Rain-fall.	Weather.
Abilene	96	74	29.76		Clear
Albany	80	62	29.84	..	Cloudy
Atlanta	94	74	29.90		Clear
Atlantic City	80	66	29.72		Cloudy
Baltimore	86	72	29.78	.08	Cloudy
Bismarck	80	54	30.12		Clear
Boston	82	62	29.70		Pt. Cl'dy
Buffalo	70	62	29.66		Clear
Charleston	85	74	29.90		Clear
Chicago	80	62	29.86	.76	Pt. Cl'dy
Cincinnati	78	66	29.84	.78	Pt. Cl'dy
Cleveland	76	66	29.74		Clear
Denver	92	58	30.12		Clear
Detroit	80	62	29.76		Clear
Galveston	88	76	30.02		Pt. Cl'dy
Helena	88	54	29.98		Clear
Indianapolis	86	64	29.80	.58	Clear
Jacksonville	90	74	29.96		Clear
Kansas City	82	68	29.96		Pt. Cl'dy
Los Angeles	80	60	29.96		Clear
Miami	82	76	29.78		Pt. Cl'dy
Milwaukee	80	62	29.92		Pt. Cl'dy
Min.-St. Paul	82	60	29.86		Cloudy
Montreal	80	56	29.82		Pt. Cl'dy
New Orleans	88	76	30.02		Pt. Cl'dy
New York	77	66	29.72		Rain
Norfolk	86	70	29.80		Cloudy
Oklahoma City	94	74	29.88	.06	Cloudy
Omaha	86	68	29.90	.32	Clear
Philadelphia	80	70	29.72		Cloudy
Phoenix	108	80	29.72		Clear
Pittsburgh	72	68	29.76	.40	Pt. Cl'dy
Portland, Me.	69	58	29.84		Cloudy
Portland, Ore.	90	58	29.98		Clear
Raleigh	76	72	29.90		Cloudy
Salt Lake City	90	66	29.96		Clear
San Antonio	92	76	29.90		Clear
San Diego	72	62	29.96		Clear
San Francisco	76	54	29.98		Clear
Savannah	94	74	29.92		Clear
Seattle	70	54	29.76		Clear
St. Louis	86	76	29.90	.02	Cloudy
Tampa	82	76	29.78		Pt. Cl'dy
Washington	86	70	29.74	.02	Rain
Winnipeg	86	50	30.12	.94	Pt. Cl'dy

NORTHERN NEW ENGLAND—Showers, followed by clearing and cooler Tuesday; Wednesday fair.

SOUTHERN NEW ENGLAND, NEW JERSEY AND DELAWARE—Showers Tuesday, cooler Tuesday afternoon or night; Wednesday fair with moderate temperature.

EASTERN NEW YORK—Generally fair except probably showers in southeast portion Tuesday, cooler Tuesday afternoon or night; Wednesday fair with moderate temperature.

WESTERN PENNSYLVANIA AND WESTERN NEW YORK—Generally fair and cooler Tuesday; Wednesday fair with moderate temperature.

MARYLAND AND EASTERN PENNSYLVANIA—Mostly cloudy, probably showers Tuesday, cooler Tuesday afternoon or night; Wednesday fair with moderate temperature.

DISTRICT OF COLUMBIA—Mostly cloudy, probably showers Tuesday, cooler by Tuesday night; Wednesday fair with moderate temperature.

NEW YORK CITY WEATHER RECORDS.
Official Temperatures.

8 AM	69	12 M	76	6 PM	74
9 AM	68	1 PM	76	7 PM	72
10 AM	69	2 PM	76	8 PM	72
11 AM	71	3 PM	76	9 PM	72
12 AM	74	4 PM	74	10 PM	70
11 AM	76	5 PM	74	12 PM	

Average temperature yesterday, 72.
Average same date last year, 73.
Average same date for 46 years, 72.
High yesterday, 76 at 12:30 P. M.; low, 68 at 4 A. M.

Barometer—8 A. M., 29.83; 8 P. M., 29.75.
Humidity—8 A. M., 70; 8 P. M., 80.
Wind—8 A. M., west, velocity 4 miles; 8 P. M., southwest, velocity 12 miles.
Weather—8 A. M., cloudy; 8 P. M., rain.

Forecast of Flying Weather.

Special to The New York Times.

WASHINGTON, July 1.—The Weather Bureau has issued the following weather forecast for July 2:

WASHINGTON TO LONG ISLAND AND WASHINGTON TO NORFOLK, VA.—Mostly cloudy sky Tuesday, risk of local showers and thunderstorms; gentle to moderate southwest winds shifting to northwest and becoming moderate to fresh up 1,000 feet from west and northwest at 5,000 feet.

NORFOLK, VA., TO ATLANTA, GA.—Partly cloudy sky Tuesday, local thunderstorms in afternoon; gentle to moderate southwest or west winds at surface and fresh west-southwest or west at 1,000 and 5,000 feet.

WASHINGTON TO DAYTON, OHIO—Cloudy to partly cloudy sky Tuesday, risk of showers and thunderstorms over and east of mountains; mostly moderate winds, mostly northwest, up to 1,000 feet, and fresh northwest at 5,000 feet.

DAYTON, O., TO DETROIT, MICH.; DETROIT, ILL., TO RANTOUL, ILL., AND RANTOUL, ILL., TO DAYTON, O.—Partly cloudy sky Tuesday, possibly fresh northwest or north winds up to 1,000 feet and fresh northwest at 5,000 feet.

ZONE 1, NORTH ATLANTIC STATES—Mostly cloudy sky Tuesday, risk of local showers and thunderstorms, moderate southwest shifting to northwest winds surface and fresh southwest shifting to northwest aloft.

ZONE 2, MIDDLE ATLANTIC STATES—Mostly cloudy sky with local showers and probably thunderstorms Tuesday, moderate southwest shifting to northwest winds surface and fresh southwest shifting to northwest aloft.

ZONE 3, SOUTH ATLANTIC STATES—Partly cloudy sky Tuesday, risk of local thunderstorms in afternoon, moderate south or southwest winds surface and moderate to fresh westerly aloft, except gentle variable in Florida.

ZONE 5, OHIO VALLEY AND TENNESSEE—Partly cloudy sky Tuesday, risk of local thunderstorms in Tennessee and Eastern Kentucky, moderate northwest or north winds surface and fresh northwest aloft.

European Weather.

Special Cables to The New York Times.

LONDON—Cloudy yesterday, maximum temperature 66; today's prediction, warmer.

PARIS—Cloudy yesterday, maximum temperature 70; today's prediction, fair.

BERLIN—Rain yesterday, maximum temperature 75; today's prediction, rain.

ROME—Fine yesterday, maximum temperature 84; today's prediction, fine.

VIENNA—Rain yesterday, maximum temperature 55; today's prediction, rain.

REALTY FINANCING.

Manhattan.

The Rayon Holding Corporation, Frederick Brown, president, has given two mortgages to the Bank of Readily Company, Inc., Edward M. Browning, president, being purchase-money mortgages on premises recently acquired. One is for $246,000, due May 15, 1953, on 141-43 West Thirty-sixth Street; the other is for $260,000, due July 1, 1932, on 115 West Forty-second Street. Both are at 5½ per cent.

On the property at 436-44 West Thirty-fourth Street, the Rox Lane Corporation, Edgar Billings, president, gave a mortgage for $875,000 to the 440 West Thirty-fourth Street Corporation, due Oct. 1, 1944. The principal is to be amortized at from $6,500 to $6,875 quarterly.

To secure an issue of $125,000 bonds to be issued for National Postal Buildings, Inc., W. G. Alpiser, president, that corporation has given a mortgage for $128,000 to the Franklin-American Trust Company of St. Louis on the property at 2,056 Amsterdam Avenue, running through the block to 1,058 St. Nicholas Avenue. These are 6 per cent bonds, maturing March 15, 1932.

Bronx.

Six-story apartment house at 778 Fox Street, $120,000; one-story taxpayer with eleven stores at southeast corner of Woodycrest Avenue and 167th Street, $60,000; Richert & Haigh, brokers.

Five-story apartment at 1,254 Grand Avenue, $170,000; parcel at 1,161 Tinton Avenue, $27,500; James Boyd, broker.

Brooklyn.

Five-story apartment at 695-705 East New York Avenue, $50,000; James Boyd, broker.

Wills for Probate.

Manhattan.

BUNTING, HARRY (June 19). Estate, more than $50,000. Equally to Edith H. Bunting, widow, and Eleanor Morison, daughter, both of 60 Thayer Street.

CLEVELAND, FRANK A. (June 24). Estate, gross, less $50,000. To Johanna A. Burke, personal representative, 1,402 (1st Avenue, personal and household effects and $25,000 life annuity; Grace Cleveland Johnson, 125 East Fifty-third Street; Frank D. Burke Jr., 53 East Sixty-fourth Street; Martha A. Burke, 1,033 Fifth Avenue, and Lucy C. Alcott, daughter, 911 Park Avenue, equal life estates in residue.

COLGATE, DELIA (April 23). Estate, more than $10,000. To Ellen M. McCabe, sister, daily residue; Elsie J. Magill, niece, and Joseph J. Keating, nephew, one-fourth residue each. All live at 542 West 140th Street.

Letters of Administration.

Granted by Surrogate Foley on these estates:

GUTEKUNST, ANNA (March 27). Estate, $5,000. To Wilhelmina Kiernan, daughter, and Margaret Kiernan, granddaughter. Other heir, son.

KYRIAGOPOULOS, ANTONIOS (June 16). Estate, $4,000. To Georgia Kyriagopoulos, widow, and John Georgiades, nominated petitioner. Other heirs, three children.

Kings.

FERRANTO, FELIX (June 1). Estate, $15,000. To Mary Scalia, adopted daughter, 291 Oakland Avenue, New Brighton, S. I., $500; Catherine Ferranto, widow, 446 Shepherd Avenue, residue.

HARTMANN, JOHN (June 19). Estate, more than $10,000. To Lena Hartmann, widow, 968 Halsey Street, in trust.

LUCCHETTI, IDA (May 9). Estate, $15,000. To Pietro Lucchetti, husband, 256 Winthrop Street, in trust.

Bronx.

BUCKLEY, WILLIAM F. J. (June 19). Estate, $5,000 personal. To Agnes M. Buckley, widow, of 1,200 Elder Avenue, executrix.

DIETZ, MARY (June 18). Estate, $2,000 personal. To Evelyn Dietz, diamond ring; to Marion Dietz, diamond pin; residue to Valentine Dietz of 37 Hyatt Avenue, Yonkers, N. Y., and Charles F. Dietz of 217 East 178th Street, Bronx, executors.

FELLENSTEIN, EVA (June 23). Estate, $3,000 real and $5,000 personal. To George Fellenstein, son, of 811 East 226th Street, $3,000; residue equally to said son, Joseph T. Fellenstein, of 822 East 226th Street; son, Aloysius G. Fellenstein, 1,187 Clay Avenue, Bronx; son, George Fellenstein; daughter, Josephine Dullin, of 821 East 226th Street; daughter, Katherine A. Coyne, of 822 East 226th Street. Joseph T. Fellenstein and Katherine A. Coyne executors.

MENDELSSOHN, JOSEPH (June 7). Estate, $4,800 personal. To Rebecca Mendelssohn of 840 Mott Avenue, Bronx, widow and executrix.

Queens.

BEST, EMMA (April 5). Estate more than $5,000 personal. To Anna Clement of 1,177 Jefferson Avenue, Brooklyn, daughter; Minnie Weinmann of 91-53 Ninety-seventh Street, Woodhaven, daughter; Catherine Schwarz of 5,080 North Cuba Court, St. Louis, Mo., daughter; Christian Best of 39 Hopkinson Avenue, Brooklyn, son. Son-in-law, Leo Penissat, of 91-55 Ninety-seventh Street, Woodhaven, executor.

COONEY, JOSEPH J. (June 4). Estate, $3,000 real and $1,200 personal. To Louise Cooney of 168 Beach 128th Street, Belle Harbor widow and executrix.

GREENBAUM, JOSEPH (June 17). Estate, $2,000 real and $5,000 personal. To Hattie Greenbaum of 83-46 119th Street, Richmond Hill, widow and executrix.

New Jersey.

ESSEX COUNTY.

FOOTE, MARIA, Newark (June 16). To sister, Angela Chinano, $1; Madia M. Antonio del Monte, Amello Chinano and Lucia T. Ambascio, $100 each; Angiolina Chinano, $200 and residue; Angeolina Bountempo, life insurance and $100; Rocio Landia, household effects. Luisa Ricci, executrix.

SCHWARTZ, BARBARA, Bloomfield (June 17). To brothers, William, Henry and Adam Bridkin; sister, Lena Mitchell, each one-sixth; residue, nephew and niece, Nobie Bukkl and Lillian Cole, one-sixth residue jointly; niece and nephews, Edith Corper, Harold and George Banen, remaining one-half. William Bikler, executor.

VAN IDERSTINE THEODORE W., South Orange (April 12). To wife, Josephine Van Iderstine, executrix.

Army Orders and Assignments.

Special to The New York Times.

WASHINGTON, July 1.—The War Department issued these orders dated June 28:

Miscellaneous.

Geary, Col. J. T., C. A., previous orders revoked by direction of President; now proceed to Fort Winfield Scott, Cal.

Baldwin, Col. T. A., Jr., Air Corps, previous orders revoked; now to New York City.

Chapin, Major C. H., retired, to Thomaston, Ga., for active duty by direction of President.

Marshall, Major G. A., C. A., to Fort Wadsworth, N. Y.

Bertram, Major E. H., Inf., to Panama Canal about Nov. 22.

Cromwell, Capt. J. P., Adjutant General's Dept., orders to Fort Bliss, Texas, revoked.

Brock, Capt. W. T., M. Inf., to the Philippines about Nov. 13.

Marsh, Capt. M. W., Inf., to the Philippines about Nov. 13.

Jefferson, Capt. L. W., C. A., orders amended to read Fort Winfield Scott, Cal.

Campbell, Capt. J. T., C. A., to the Panama Canal about Nov. 22.

Anderson, Capt. L. K., Dental Corps, orders amended to read to Fort H. G. Wright, N. Y.

Rubinstein, 1st Lt. D. H., Inf., to Panama Canal about Nov. 22.

Bassett, 1st Lt. R. H., Inf., to Fort Douglas, Utah.

Harant, 1st Lt. L. J., retired, to Gainesville, Ga., for active duty by direction of President.

Sheridan, 1st Lt. A. J., Engrs., to Cincinnati, Ohio, by direction of President.

Butler, 2d Lt. L. L., Inf., to Hawaiian Dept. about Nov. 6.

Elliott, 2d Lt. G. E., Inf., to Fort Niagara, N. Y.

Wheelahan, 2d Lt. J. R., F. A., to the Philippines about Nov. 13.

The following Second Lieutenants, Field Artillery, are ordered to the Hawaiian Dept. about Nov. 6:

Dean, W. R., Jr.; Isaacson, H. S., and Pride, R. I.

The following Second Lieutenants, F. A., are ordered to the Hawaiian Dept. about Oct. 15:

Billingsley, C. A., and Farrand, E. G.

Lastovka, Warrant Officer J. R., to Cristobal, C. Z.

Brady, Warrant Officer, J. P., to Fort Worden, Wash.

Cook, Warrant Officer G. C., to Alcatraz, Cal.

Kirk, Warrant Officer E., amended to read Fort Benning, Ga.

Leaves.

Van Deman, Major R. H., 2 months and 3 days.

Lahm, Brig. Gen. F. P., 2 months.

Whitcomb, Col. C. C., Medical Corps, 1 month and 10 days.

Cooper, Lt. Col. V. W. General Staff, 1 month.

Atkins, Lt. Col. J. A., General Staff, 14 days.

Reserve Corps Orders.

These orders issued in the Second Corps Area:

The following Infantry Reserve Corps officers are ordered to active duty Aug. 5 at Plattsburg Barracks, N. Y.:

1st Lt. Arthur R. Phillips, 1,220 George St., Plainfield, N. J.

1st Lt. Henry C. Wagner, 162 West 5th Av., Roselle, N. J.

2d Lt. Courtney F. Brown, Jamesburg, N. J.

2d Lt. Charles W. Seager, 60 Fairview Av., Plainfield, N. J.

Each officer concerned will be relieved from active duty Aug. 16.

2d Lt. John L. Mecaskey, Inf.-Res., is relieved from assignment 98th Division. (Moved 3d C. A.)

2d Lt. Maxon H. King, Engr.-Res., is relieved from assignment 21st Engineers. (Moved 6th C. A.)

1st Lt. Wilber H. Galge, Inf.-Res., 68 Chestnut St., Flushing, is assigned to the 77th Division.

2d Lt. Arthur E. Nichols, Sig.-Res., 133 West 71st St., is assigned to the 1st Photographic Company.

2d Lt. Arthur K. Ransom, Sig.-Res., 752 Mamaroneck Av., White Plains, N. Y., attached 303d Signal Battalion for training, is ordered to active duty July 1 at Fort Monmouth, N. J., and will remain there June 17. He will be relieved from active duty July 14.

Capt. Samuel Allen, CA-Res., 3,718 Avenue P, Brooklyn, assigned 521st Coast Artillery, is ordered to active duty July 1 at Fort Tilden, N. Y. He will rank from June 3. He will be relieved from active duty July 14.

1st Lt. Clyde H. Washburn, CA-Res., 229 79th St., Brooklyn, assigned 502d Coast Artillery, is ordered to active duty July 1 at Fort Tilden, N. Y., for duty with the 502d Coast Artillery. He will rank from June 3. He will be relieved from active duty July 14.

Lt. Col. Franklin S. Hutchinson, AG-Res., 28 Queens St., Rochester, N. Y., attached 98th Division, is ordered to active duty July 1 at Governors Island, New York, for duty in the office of the Corps Area Adjutant General. He will rank from April 4. He will be relieved from active duty July 14.

2d Lt. Henry Appel, Inf.-Res., 479 Kosciusko St., Brooklyn, assigned 306th Infantry, is ordered to active duty Aug. 18 at Plattsburg Barracks, N. Y., for duty with the 306th Infantry. He will rank from Aug. 7. He will be relieved from active duty Aug. 31.

1st Lt. Raymond O. Ford, Ord.-Res., 6 Undercliff Pl., Milburn, N. J., assigned 78th Division, is ordered to active duty July 7 at Miller Field, Staten Island. He will rank from June 25. He will be relieved from active duty July 20.

2d Lt. Louis Gibson, Ord.-Res., 76 Oakwood Av., Upper Montclair, N. J., assigned 78th Division, is ordered to active duty July 7 at Miller Field, Staten Island. He will rank from June 25. He will be relieved from active duty July 20.

1st Lt. Joseph W. Todd, Med.-Res., 402 Sterling Pl., Brooklyn, unassigned, is ordered to active duty July 7 at Carlisle Barracks, Pa. He will rank from July 7. He will be relieved from active duty July 20.

The following Medical Reserve Corps officers are ordered to active duty July 7 at Carlisle Barracks, Pa.:

1st Lt. Leo Kessler, 632 Sutter Av., Brooklyn.

1st Lt. Herman P. Miller, 49 Rose Terrace, Newark, N. J.

Each officer concerned will be relieved from active duty July 20.

2d Lt. Charles A. Campbell, Sig.-Res., 542 West 114th St., is ordered to active duty July 1 at Fort Monmouth, N. J. He will rank from July 1. He will be relieved from active duty July 14.

Major George U. Harvey, Inf.-Res., 471 Myrtle Av., Flushing, assigned 77th Division, is ordered to active duty July 7 at Fort Hamilton, N. Y., for duty with the 305th Infantry. He will rank from May 27. He will be relieved from active duty July 20. So much of paragraph 1, Special Orders 146, June 24, 1929, ordering 2d Lt. Milford A. Koehler, PA-Res., to active duty at Pine Camp, N. Y., is revoked.

Paragraph 16, Special Orders 126, June 12, 1929, ordering 2d Lt. Arthur E. Head, Inf.-Res., to active duty at Camp Dix, N. J., is revoked.

1st Lt. William C. Wolfe, Inf.-Res., Fairmont Av., Chatham, N. J., recently promoted, is assigned to the 78th Division.

So much of paragraphs 1 and 2, Special Orders 128, June 3, 1929, ordering Capt. George F. McGinn, Inf.-Res., to active duty at Plattsburgh Barracks, N. Y., is revoked.

1st Lt. William Ritter, Inf.-Res., 8,797 19th Av., Brooklyn, assigned 26th Infantry, Regular Army, is ordered to active duty for fourteen days, effective July 1 at Plattsburgh Barracks, N. Y. He will rank from June 1.

1st Lt. William Ritter, Inf.-Res., 8,797 19th Av., Brooklyn, assigned 26th Infantry, Regular Army, who will be on duty at Plattsburgh Barracks, N. Y., in compliance with paragraph 27 of this order, is ordered to active duty as instructor at C. M. T. Camp, Plattsburgh Barracks, N. Y., July 15. He will rank from May 17. If not sooner relieved from active duty, he will be returned to his home as soon as he arrives there July 30, upon which date he will stand relieved from further active duty.

1st Lt. Irving G. Fuhr, Med.-Res., 16-20 7th St., unassigned, is assigned to the 20th Evacuation Hospital.

Naval Orders.

Special to The New York Times.

WASHINGTON, July 1.—The Bureau of Navigation issued these assignments today dated June 28:

COMMANDERS.

Sharp Jr., A., to Fleet Base Force.

Laning, R. E., to the Relief.

LIEUTENANT COMMANDERS.

Dugger Jr., G. W., to Battleship Division 4, Battle Fleet.

Greene, J. W., to Navy Dept.

Hart, J. R. W. J., to Navy Yard, Philadelphia, Pa.

Limebrny, W. T., to St. Thomas, V. I.

Michael, W. H., to Naval Hospital, Annapolis, Md.

Miller, R. B., to Naval Hospital, New York.

Stringer, J. T., to Washington, D. C.

LIEUTENANTS.

Allen, J. L., to Eleventh Naval District.

Dadd, W. D., to Pearl Harbor.

Downey, W. M., to New London, Conn.

Hanns, S. W., to the Sacramento.

Jett, E. K., relieved from all active duty about June 29, to home.

Mahoney, E. C., to Navy Yard, Boston, Mass.

Miles, M. E., to the Saratoga.

Russell, W. J., to the Neches.

Sheppard, F. M., to the Rigel.

Sutherland, O. R., to Chicago, Ill.

LIEUTENANTS (JUNIOR).

Evans Jr., W. A., to the Tennessee.

Pearce, J. T., to continue treatment Naval Hospital, Norfolk.

Phelan, G. R., to the Williamson.

ENSIGNS.

Christie, C. G., to the Florida, Aug. 29.

Coffin, H. N., to the Florida, Aug. 29.

Miller, C. L., to the Florida, Aug. 29.

Wales, G. H., to the Florida, Aug. 29.

Gladding, D. V., to the S-7.

Shaw, W. R., to the Mahan.

Movements of Naval Vessels.

Special to The New York Times.

WASHINGTON, July 1.—Movements of vessels follow, all dates are June 29, unless specified:

Coco Solo to Balboa, July 1, Mallard and Antares, Norfolk Yard to Boston Yard, July 1.

Bainbridge, Newport to Millbridge, Me., July 1.

Barker, San Francisco to Astoria, Ore., June 28.

Childs, Newport to Eastport, Me., July 1.

Cincinnati, at Nahant Bay.

Colorado, at San Pedro, June 30.

Cuyama, Pearl Harbor to San Diego.

Detroit, at Bar Harbor.

Eagle 19, at Providence, June 30.

Farragut, at Newport, Ore.

Guam, at Hong Kong.

Henderson, at Honolulu, June 30.

Humphreys, Rockland to York Beach, Me., July 1.

Isherwood, at Jacksonville.

Kanawha, at San Pedro, July 1.

Kewaydin, Hampton Roads to Yorktown, July 1.

Kittery, at Hampton Roads, June 30.

Mahan, Key West to Houston, July 1.

Maumee, at Key West.

Mississippi, San Francisco to Seattle.

James K. Paulding, Newport to Bath, Me., July 1.

R-12, at Pearl Harbor.

Raleigh, Gravesend to Edinburgh, July 1.

S-1, at New London.

S-10, at Coco Solo.

Sands, at Miami.

Teal, Hampton Roads to Gravesend Bay, July 1.

Texas, at Rockland, July 1.

Tulsa, at Nanking, June 30.

Whitney, at Newport.

Woodcock, Port Au Prince to Gonaives, Haiti.

Wright, Hampton Roads to Newport, July 1.

Notice.

Submarine Divisions 2 and 8 combined July 1 and will be known as Submarine Division 2, O-4, flagship.

Lieut. Commander Harold Nelson turned over command of the O-6, 7, 8, 9 and 10 to Lieut. Commander Raymond Deming, commander of Submarine Division 2, July 1.

Commander Conant Taylor assumed command of Submarine Division 4, July 1.

The Netherlands vessel Hertog Hendrik, departed from St. Thomas June 29.

Capt. Murfin relieved Rear Admiral Crosley as commander of Training Squadron 1 and hoisted his broad command pennant on the Antares June 29.

The Helena was placed in reserve at Shanghai, June 29.

Lieut. Woolridge assumed command of the Asheville.

The Paloz was placed in reserve at Shanghai, China, June 28.

The commander in chief of the battle fleet hauled down his flag and departed on leave July 1. The administrative office remains at the Arizona and continues to function for all routine business.

Rear Admiral Brumby assumed command of Light Cruiser Division 2 and hoisted his flag on the Detroit June 29.

Rear Admiral Clark relieved Rear Admiral Day as commander of Light Cruiser Division 3, July 1.

Rear Admiral Day returned from 5 days leave and hoisted his flag on the Richmond, July 1.

The Richmond reported for duty as commander of Light Cruiser Division 2, July 1.

The commander of Light Cruiser Division 3 is on leave until July 6. The senior officer Light Cruiser Division 3 on the Detroit, July 1.

National Guard Orders.

Special to The New York Times.

ALBANY, July 1.—These National Guard commissions were bulletined today:

Biddle, H., for assignment to headquarters 1st Battalion, 258th F. A.

Williams, 1st Lt. B. Y., for assignment to headquarters 258th F. A.

Hull, 2d Lt. C. C., for assignment to Battery and Combat Train, 1st Battalion, 258th F. A.

Herrman, 2d Lt. E. G., for assignment to Battery C, 258th F. A.

Norford, 1st Lt. W. H. Jr., for assignment to Battery F, 244th C. A.

Hughes, 1st Lt. R., for assignment to headquarters, 1st Battalion, 244th C. A.

Martiny, 2d Lt. R. A., for assignment to headquarters 244th C. A.

Weekenden, 2d Lt. H. C., for assignment to headquarters troop, 121st Cavalry.

SHIPPING AND MAILS

Hours are given in Daylight Saving Time.
(Supplied by United States Coast and Geodetic Survey.)

THE TIDES

	Sandy Hook.		Governors Island.		Hell Gate.		THE SUN	
	A.M.	P.M.	A.M.	P.M.	A.M.	P.M.	Rises.	Sets.
High water	3:37	4:40	3:57	4:49	6:22	6:30	A.M.	P.M.
Low water	10:17	11:12	10:40	11:43	12:35	12:33	5:28	8:32

Steamships Arrived Yesterday

Steamer.	From.	Date.
COAMO	San Domingo	June 24
DE GRASSE	Havre	June 22
AMERICAN BANKER	London	June 22
DEUTSCHLAND	Hamburg	June 21
CAMERONIA	Glasgow	June 22
MUNENWAERKA	London	June 22
ANCON	Cristobal	June 23
YORO	Kingston	
WEST ELDABA	Antwerp	June 16
IROQUOIS	Miami	June 28
MATINICOCK	Rotterdam	June 21
ATLANTIC	San Pedro	June 7
ASTTANAX	Liverpool	June 18
SAN JUAN	San Juan	June 22
HEGIRA	Baltimore	
FRAM	Manzanillo	
FREDERIK VIII	Copenhagen	June 20
EAGLE	Bahumont	June 24
SACO	Rotterdam	June 19
MAYA	Porto Cortes	June 28

Steamer.	From.	Date.
E. J. SADLER	Baton Rouge	June 25
COLUMBUS	Bremen	June 21
QUEEN MAUD	Baltimore	
ANTILLIAN	Philadelphia	
BRIGHTON	Port Antonio	
BACCHUS	La Guayra	July 1
WM. A. McKENNEY	Trinidad	
NORFOLK	Baltimore	
BRAXTON CASTLE	Philadelphia	
HENRY R. MALLORY	Charleston	June 29
CY. OF CHATTANO'A	Savannah	June 28
MICHAEL TRACY	Norfolk	
MOMUS	New Orleans	June 26
EDWARD L. SHEA	Corpus Christi	
COM. TRAVELER	Baltimore	
*STAVANGERFJORD	Philadelphia	June 30
EAGLE	Philadelphia	June 30

*Arrived last night in Quarantine.
DEPARTURES

Steamships Arrived Yesterday

Steamer.	From.	Date.
COAMO	San Domingo	June 24
DE GRASSE	Havre	June 22
AMERICAN BANKER	London	June 22
DEUTSCHLAND	Hamburg	June 21
CAMERONIA	Glasgow	June 22
MUNENWAERKA	London	June 22
ANCON	Cristobal	June 23
YORO	Kingston	
WEST ELDABA	Antwerp	June 16
IROQUOIS	Miami	June 28
MATINICOCK	Rotterdam	June 21
ATLANTIC	San Pedro	June 7
ASTTANAX	Liverpool	June 18
SAN JUAN	San Juan	June 22
HEGIRA	Baltimore	
FRAM	Manzanillo	
FREDERIK VIII	Copenhagen	June 20
EAGLE	Bahumont	June 24
SACO	Rotterdam	June 19
MAYA	Porto Cortes	June 28

Steamer.	From.	Date.
E. J. SADLER	Baton Rouge	June 25
COLUMBUS	Bremen	June 21
QUEEN MAUD	Baltimore	
ANTILLIAN	Philadelphia	
BRIGHTON	Port Antonio	
BACCHUS	La Guayra	July 1
WM. A. McKENNEY	Trinidad	
NORFOLK	Baltimore	
BRAXTON CASTLE	Philadelphia	
HENRY R. MALLORY	Charleston	June 29
CY. OF CHATTANO'A	Savannah	June 28
MICHAEL TRACY	Norfolk	
MOMUS	New Orleans	June 26
EDWARD L. SHEA	Corpus Christi	
COM. TRAVELER	Baltimore	
*STAVANGERFJORD	Philadelphia	June 30
EAGLE	Philadelphia	June 30

*Arrived last night in Quarantine.
DEPARTURES

Incoming Passenger and Mail Steamships

Steamer and Line.	Sailed From.	Due.	Will Dock.
REPUBLIC, United States	Bremen, June 22	*Today, 9 A.M.	24 St., Hob.
HOMERIC, White Star	Southampton, June 25	*Today, 6 P.M.	W. 18th St.
AUGUSTUS, Italian	Genoa, June 21	*Today, 10 A.M.	W. 57th St.
ALBERTIC, White Star	Liverpool, June 22	*Today, A.M.	W. 18th St.
STAVANGERFJORD, Nor. Amer.	Oslo, June 21	*Today, 9 A.M.	Pier 97, Hudson.
ARABIC, Red Star	Antwerp, June 21	*Today, 9 A.M.	W. 20th St.
EBRO, Pacific Nav.	Valparaiso, June 12	*Today, 9-10 A.M.	14th St., Hob.
TIVIVES, United Fruit	Barrios, June 23	*Today, 8-9 A.M.	Pier 3, Hob.
CARACAS, Red D.	La Guayra, June 28	*Today, late	Clark St.
ORIXABA, Ward	Havana, June 29	*Today, 8-9 A.M.	Wall St.
ILE DE FRANCE, French	Havre, June 27	*Tomorrow, P.M.	W. 13th St.
PAN AMERICA, Munson	Buenos Aires, June 13	*Tomorrow, A.M.	34 St., Hob.
MUNAMAR, Munson	Nassau, June 30	*Tomorrow, A.M.	Old Slip.
NERISSA, Furness	St. John's, June 29	*Thursday, A.M.	W. 34th St.
MERIPAN, United Fruit	Santa Marta, June 26	*Thursday, A.M.	Fulton St.
AQUITANIA, Cunard	Southampton, June 29	*Friday, P.M.	W. 14th St.
VOLENDAM, Holland-America	Rotterdam, June 29	*Saturday, A.M.	5th St., Hob.
CLEVELAND, Hamburg-Amer.	Hamburg, June 22	*Saturday, P.M.	W. 44th St.
SINAIA, Fabre	Marseilles, May 31	*Saturday	21st St., Bkn.
COLOMBIA, Panama Mail	San Francisco, June 6	*Saturday	Hamilton Av., Bn
SAN JACINTO, Ward	Vera Cruz, June 29	*Saturday	Montague St., Bn
VULCANIA, Cosulich	Trieste, June 25	*Sunday	W. 44th St.
TUSCANIA, Cunard	Southampton, June 29	*Sunday	W. 14th St.
ADRIATIC, White Star	Liverpool, June 29	*Sunday	W. 19th St.
PASTORES, United Fruit	Limon, June 29	*Sunday	Fulton St.
PRESIDENT ROOSEVELT, U. S.	Bremen, June 29	*Monday	24 St., Hob.
AMER. TRADER, Am. Merchant	London, June 28	*Monday	Hector St.
HAMBURG, Hamburg-American	Hamburg, June 29	*Monday	W. 46th St.
SCYTHIA, Cunard	Liverpool, June 29	*Monday	W. 14th St.
LAPLAND, Red Star	Antwerp, June 28	*Monday	W. 13th St.
MINNESOTA, Atlantic Transport	London, June 29	*Monday	W. 13th St.
VIRGINIA, Panama Pacific	San Francisco, June 22	*Monday	W. 21st St.
SANTA BARBARA, Grace	Valparaiso, June 19	*Monday	Hamilton Av., Bn

*Reported by wireless.

Outgoing Passenger and Mail Steamships

The following table shows the names of nations, when their mails close (at General Post Office and City Hall Station), when they sail, location of piers and points for which they carry mail:

SAIL TODAY (JULY 2).
Transatlantic.

CALIFORNIA (Anchor Line), Mediterranean

cruise (mails close 8:30 A. M.), mails 11 A. M.; W. 14th St. Madeira, Spain, Gibraltar and specially addressed ordinary mail for Morocco, Italy and Greece. Parcel post for Tangiers and Gibraltar.

COLUMBUS (North German Lloyd), Bremen (mails close 8:30 P. M.; mails midnight), 58th St., Brooklyn. Germany and Danzig. Other countries must be specially addressed. Supplementary

NIGHT LINE SEEKS TO LENGTHEN PIER

Would Build 1,000-Foot Dock at Foot of Canal Street to Handle Hudson Freight.

DISPUTE WITH CITY LOOMS

Move Follows Failure of Sinking Fund Board to Buy Property—Seizures Threatened.

The Hudson River Night Line has applied to the Department of Docks for permission to extend its Pier 32, at the foot of Canal Street, 200 feet further into the Hudson River to meet the line fixed by the Port Wardens. The pier length as proposed would be about 1,000 feet.

The Night Line explained that the volume of business handled at Pier 32 has been greatly increased since the Hudson River Steamboat Company was created. The Night Line and the Hudson River Day Line united in buying the property of the Central Hudson Steamboat Company and created the new company.

It is estimated that about 1,000 tons of freight are handled daily at this pier, a volume not anticipated when the pier was acquired. The Night Line has also the new automobile-carrying boat, the Pioneer, further taxing the capacity of the pier.

The Night Line also plans to operate throughout the year between New York and several points on the Hudson, including Newburgh, Kingston and Hudson.

The line has refrained from improving Pier 32 for the last two years, having planned to sell the property to the city and to operate its boats from a city-owned pier which it planned to rent. The deal was blocked several months ago and the possibility of the city's buying Pier 32 having lessened, the line now wants to improve the property and continue its headquarters there.

The Department of Docks and the Night Line made an agreement Jan. 27, 1928, whereby Pier 32 would be sold to the city for $2,534,412.20 and the Night Line would lease Pier 44 from the city. The Sinking Fund Commission considered the price exorbitant nad refused to sanction the deal. Meanwhile the city increased the rental of its piers.

The Night Line then decided that Pier 32 has increased in value also and ordered another appraisal. On Feb. 25, 1929, Colonel E. C. Carrington, president of the Night Line, notified the city that it would have to pay $3,177,648.80 if it wanted to acquire the pier. The situation has remained in some confusion, the Sinking Fund Commission refusing to sanction the payment of the higher price and the city threatening to acquire the pier by condemnation, with the Night Line holding that condemnation of all of its property must follow any such action by the city.

The city owns Pier 33 and it wants to raze this and the adjoining Pier 32 to provide a site for a large new pier to lease to the North German Lloyd Line, to accommodate its 1,000-foot liners now being built. The Lloyd line has taken temporary quarters at the army base piers, in Brooklyn. The city's plan depends upon its acquiring the Hudson River Night Line pier.

MORRISANIA HOSPITAL INSPECTED BY MAYOR

New 400-Bed Institution in Bronx Now Is Ready to Receive Patients.

Although the formal opening will not take place until September, Morrisania Hospital, the new 400-bed institution occupying an entire block at Gerard and Walton Avenues, 167th and 168th Streets, the Bronx, was ready to receive patients yesterday morning, Dr. William F. Jacobs, medical superintendent, announced.

Mayor Walker and Dr. William J. Schroeder Jr., Commissioner of Hospitals, called at the hospital in the afternoon and inspected all the wards. The staff of the hospital, in uniform, then assembled in the admitting office on the ground floor and was addressed briefly by the Mayor.

Mayor Walker told of the efforts of the City Administration to coordinate the hospital work of the city by placing it all under the new department headed by Dr. Schroeder. He pointed out that the new Morrisania Hospital, containing as it does the newest appliances known to medical science, represents a heavy investment of city funds. But, he said, the institution will not do maximum good unless every member of the staff cooperates with the project whole-heartedly.

Each member of the staff was then presented to Mayor Walker.

HOTEL BLAZE IMPERILS 50.

Flee in Night Clothing From the Esplanade at Lake Hopatcong.

HOPATCONG, N. J., July 1.—Nearly fifty guests and twelve employes of the Esplanade Hotel, on the east shore of Lake Hopatcong, were endangered when the $50,000 structure was destroyed by fire yesterday.

The fire broke out so suddenly that the guests were compelled to flee in their night clothing. Most were able to escape through the main entrance, but others were trapped in upper rooms and either leaped from windows or climbed down pillars to the ground.

Neighbors took in the guests, most of whom were vacationists from New York. It was necessary for them to borrow clothing until they could purchase new outfits today.

Owing to the difficulty of obtaining a telephone connection the entire structure was ablaze before word reached the Hopatcong Fire Department. Volunteers from other hotels helped to prevent the fire from spreading. It was estimated that guests lost personal effects valued at $15,000.

Operator Results in Ninth Avenue.

David C. Taylor, operator, has resold 457-59 Ninth Avenue, between Thirty-fifth and Thirty-sixth Streets, which he recently purchased from Ferdinand Weaver. The Virbert Corporation, the new owner, has leased the property to a client of Maurice L. Rippe for sixty-three years, with an option to purchase at $125,000 during the first two years and $120,000 in the third year. The broker in the three transactions was Martin Nibur.

TWO MEN MISSING FROM BOAT ADRIFT

Launch Found Floating Upside Down in Sound Was Being Delivered Here.

The outboard motor boat Betty, found floating bottom up in Long Island Sound on Sunday, was identified yesterday as one ordered by William Riseley, lawyer, of 38 Park Row. Coast Guard units were searching yesterday for Frederick Gregory of Mystic, Conn., the engineer who was bringing the twenty-foot launch from the Sea Sled Corporation's plant at New London, Conn., and Morris Sachs, 355 Pacific Street, Brooklyn, a clerk in Mr. Riseley's office.

Sam Haase of 347 Covert Street, Brooklyn, who said he was the brother of Sach's fiancée, Miss Joan Haase, aided in identifying the boat, which was picked up in the Sound by Edward F. Hutton's auxiliary schooner Hussar. He said that Sachs Went to New London on Friday to get the boat and bring it to the foot of 203d Street on the Hudson.

Mr. Riseley said that he had talked to Captain C. W. Lawson of the Hussar, who had told him that the life preservers were missing from the overturned craft. "It looks as if they might have put them on, and I trust there is still a chance that they may be found," he added.

An Associated Press dispatch from New London yesterday said that the Coast Guard had despatched a patrol boat to the Cornfield Lightship on the chance that it might have picked up Sachs and Gregory.

The Betty remained at the Glen Cove basin of the New York Yacht Club, where it was towed by the Hussar. Officials said they were waiting for it to be claimed.

PUTS WAITRESSES ON LINER

Grace Company Displaces Men Stewards on the Santa Barbara.

Fourteen young women will replace the dining saloon stewards of the Grace mortorliner Santa Barbara when she sails from here Thursday for the West Coast of South America, thus upsetting one of the oldest of transoceanic traditions. Shipping men say that the personnel of the dining rooms has been made up of men since the earliest days of steam transportation.

The young women on the Santa Barbara will be under the supervision of a matron and will receive the same wages as did the men. They have assured the management of the line of their ability as sailors and have had experience as waitresses.

This is the first step toward the removal of all men as stewards on the Grace Line ships, according to H. H. Gallison, an executive. He said yesterday that he believed travelers preferred to be served by young women rather than by men attendants and that the change on the Santa Barbara would be studied as an experiment.

COLUMBUS SAILS TONIGHT.

Will Go Into Dry-dock Abroad to Be Equipped for World Cruise.

The flagship Columbus of the North German Lloyd Line arrived yesterday at Pier 4, Brooklyn, with 945 passengers on its final trip as flagship of the line, and will sail tonight at midnight for Cherbourg, Southampton and Bremen with about 1,900 passengers. She will then go into dry-dock until December.

When the Columbus stops here next she will be on her way around the world on the first world tour sponsored by the North German Lloyd Line since 1914. She will be equipped with new turbines during the Summer in Bremen and will be on a par as to speed with the new Bremen and Europa.

Of her passengers when she arrived yesterday 153 were in first cabin. Among them were Claire Dux Swift, former opera singer and wife of Charles Swift, millionaire Chicago packer, and J. G. Fuentes, San Salvador Minister to Germany, who is returning from his post in Berlin.

TODD DRY-DOCK ARRIVES.

Last of Five Sections Finishes 1,800-Mile Trip to New Orleans.

The Todd Shipyards Corporation, 25 Broadway, was notified yesterday of the arrival at New Orleans of the last of the five sections of its 10,000-ton floating dry-dock, which left Perth Amboy May 30 on an 1,800-mile trip.

The first three sections of the dock reached the Mobile plant of the company a week ago; the fourth section reached New Orleans two days ago, and the last section arrived yesterday. The last two sections will be added to the equipment of the new Todd yard at Angiers, La. The remainder will be retained at Mobile.

Fire Record.

ND—No damage. CS—Considerable.
NG—Not given. FW—Trifling.
SL—Slight. TL—Total loss.

Manhattan.

A. M.	Location.	Occupant.	Loss.
12:50	885-887 9 Av.; not given		TF
2:10	417 E. 90 St.;	Knickerbocker Ice Co.	TF
2:30	361-363 Washington St.; not given		NG
10:35	235 Eldridge St.;	Joseph Groffen	TF
10:50	557 W. 151 St.; not given		TF
11:40	500 2 Av.; not given		TF
11:30	10½ W. 99 St.; not given		TF
P. M.			
1:00	151 E. 112 St.; not given		NG
2:40	Leonard St. and Broadway;	auto,	
	L. Hoffman		TF
3:15	6 E. 49 St.;	McCutcheon & Son	TF
6:00	Pier 35, North River;	rubbish, City of New York	ND
7:00	434 E. 117 St.;	V. Fiorentino	NG
7:25	232 E. 117 St.;	auto, not given	NG
6:05	447 W. 23 St.;	not given	NG
9:25	2,030 3 Av.;	N. V. Rieber	TF

Bronx.

A. M.		
3:45	1,394 Prospect Av.;	Emma Rosenberg ND
10:05	4176 Bronx Av.;	Bronx Av.; shanty, Say Building Corp. NG
10:45	1,231 West Farms Road;	not given NG
P. M.		
12:15	Bryant Av. and 167 St.;	auto, Sophronia Akorzen TF
1:30	890 Bergen Av.;	not given TF
5:10	165 St. and Brook Av.;	lot; not given NG
6:20	515 E. 184 St.;	F. Motte TF
7:30	Claremont Parkway and Clay Av.;	auto, J. McCarthy TF
8:05	1,290 Westchester Av.;	auto, not given TF
8:15	200 Brook Av.;	not given TF

Brooklyn.

A. M.		
1:00	1,980 Flatbush Av.;	not given SL
7:30	50 Adams St.;	not given SL
8:35	14 McKinney St.;	not given SL
11:10	1,324 51 St.;	Louis Pellegrino SL
11:20	Hamilton Av. and 14 Pl.;	Brooklyn Ash Removal Co. SL
11:45	216 Lewis Av.;	M. Greenfeld SL
P. M.		
1:45	584 Hegeman Av.;	not given SL
4:00	209 Parkville Av.;	not given SL
4:10	162 Adams St.;	auto; Louis Rikeon SL
6:25	286 Hamilton Av.;	auto, Hamilton Wet Wash Co. SL
7:45	South 1 and Rodney Sts.;	auto, J. Allewelt SL
8:00	79 Messrole St.;	City of New York SL

Richmond.

A.M.	Location.	occupant.	Damage
12:25	Foot Lincoln Av.,	Midland Beach, Midland Beach Co.	SL
12:40	1,638 Richmond Av.,	Graniteville; William Warren	SL
P.M.			
1:20	12 Raritan Av.,	Concord; Frank Buscelle	SL

Take a Fourth of July Trip

LOWEST FARES
and Fast Service to
ST. JOHN'S
NEWFOUNDLAND
via
S. S. "EVANGELINE" to Yarmouth, N. S.
Rail to North Sydney Steamer to Port aux Basques
Rail to St. John's

NINETY-SIX-HOUR trip New York to St. John's . . . unsurpassed combination of sea and rail travel . . . comfort, luxury, scenic beauty. Leave New York City on the palatial cruising liner "EVANGELINE," one of the finest liners in modern transportation service, for a delightful overnight sail to Yarmouth.

All of the scenic beauty of the famous "Land of Evangeline" and the island of Cape Breton are unfolded to the traveler during the rail and boat trip from Yarmouth to Port aux Basques and the rail trip from Port aux Basques through Newfoundland to St. John's, past numberless fjords, lakes, and mighty rivers.

One-way fare New York to St. John's, N. F. $57.85
Round-trip fare New York to St. John's 100.95

Steamer "EVANGELINE" leaves New York City Mondays and Thursdays at 11 A.M. Daylight Time. For complete information apply Passenger Dept., Pier 18, North River, New York, Phone Barclay 5000.

EASTERN
steamship lines

Most Complete Service to
SOUTH AMERICA

PANAMA-PERU
CHILE-BOLIVIA

THE fastest and most luxurious service to the West Coast of South America, direct or via Havana. New motorships Santa Maria and Santa Barbara and popular steamers Santa Teresa and Santa Elisa offer supreme comforts.

SAILINGS EVERY 2 WEEKS
M. S. Santa Barbara.....July 4
S. S. Santa Teresa.....July 13
M. S. Santa Marie.....Aug. 1
S. S. Santa Elisa.....Aug. 15
M. S. Santa Barbara.....Aug. 29

COLOMBIA
PANAMA-ECUADOR

REGULAR sailings to Cristobal, Buenaventura (8 days) and Guayaquil (12 days) by splendid new motorships Santa Inez and Santa Rita. Also Santa Cecelia and Santa Cruz via Cartagena and Cristobal.

FREQUENT SAILINGS
S. S. Santa Cruz.....July 12
M. S. Santa Rita.....July 26
S. S. Santa Cecelia.....Aug. 9
M. S. Santa Inez.....Aug. 23
S. S. Santa Cruz.....Sept. 6

Unexcelled service and cuisine afloat, and exceptional facilities ashore through an organization founded some 75 years ago.

18-Day to 3-Month Tours, to and around South America

GRACE LINE 10 Hanover Sq., N. Y. *Phone BEEkman 9200*

World Cruise of the Belgenland Sails December 2o

Largest, finest liner that has ever circled the globe

A great many rooms on the *Belgenland* are already definitely sold. Last year, so decided was the preference of world travellers for this ship that the berthing lists were closed weeks before sailing.

Only unusual merit can account for such popularity as this. A wide choice of accommodations is still available. *We urge early application to Red Star Line, American Express Company or their agents.*

Mediterranean and West Indies Cruises 46-day Mediterranean Cruises by White Star Line in Jan., Feb. and March (special 11-day Cruises to Havana, Nassau and Bermuda by the Red Star liner *Lapland*.

Address No. 1 Broadway, New York or any authorized steamship agent.

RED STAR LINE WHITE STAR LINE

VACATION TRIPS

HAVANA $155 up
10 DAYS — ALL EXPENSES
Complete maintenance afloat and ashore. Interesting automobile sightseeing trips included. Sailings from New York each Saturday.

MEXICO CITY $275 up
24 DAYS — ALL EXPENSES
Steamer, rail and hotel expenses, Mexico City and return. Sightseeing trips in Havana, Yucatan, Mexico City. Sailings from New York each Thursday.

WARD LINE
Pt. Wall St., JOHN 2020 116 Fifth Ave., YAN. 8380
Or Authorized Tourist Agents

HOLLAND-AMERICA LINE
Travel by a Famous Service
TO ENGLAND—FRANCE
HOLLAND—GERMANY
AND ALL PARTS OF EUROPE Via
Plymouth, Boulogne S/Mer, Rotterdam
VEENDAM July 6, 12:00 A. M.
VOLENDAM July 13, 12:00 A. M.
Embarkation Friday Eve. after 8 P. M.
ROTTERDAM July 20, 11 P. M.
Embarkation Tuesday Eve. after 8 P. M.
New York local time
LUXURY CRUISE
Mediterranean.....Feb. 6, 1930
Apply for illustrated folder to
24 State St., New York, or Local Agents

Going to CALIFORNIA by steamer

ONCE in your life time you will want to see the Panama Canal, South America, Central America and Mexico. See them ALL in one trip; take the PANAMA MAIL Route of Romance to California. The cost is no more—less than $10 per day.

Next sailings April 18, May 2 and every other Thursday thereafter
Send for Booklets to Dep't M
PANAMA MAIL Steamship Co.
10 Hanover Sq. New York 140 So. Dearborn St. Chicago

HAVANA & NASSAU
12-Day All-Expense Cruises
$140
Enjoy 2 days of wonderful bathing and golf at Nassau; 2 days of fascinating sightseeing in Havana and 1 day in Miami.
Sailings from New York
S. S. MUNAMAR . . July 5th
and every two weeks thereafter
For reservations and information apply any tourist agency or
MUNSON STEAMSHIP LINES
67 Wall Street BOWling Green 3300

MEDITERRANEAN
ITALIAN EXPRESS SERVICE

NAVIGAZIONE GENERALE ITALIANA
1 State Street, N. Y.
Augustus .....July 6 Aug. 17 Sept. 21
Roma .....July 27 Sept. 7 Oct. 12

COSULICH LINE
17 Battery Place, N. Y.
Vulcania .....July 12 Aug. 23 Sept. 27
Saturnia .....Aug. 2 Sept. 10 Oct. 15

LLOYD SABAUDO LINE
3 State Street, N. Y.
Conte Biancamano..July 20 Aug. 31 Oct. 5
Conte Grande.....Aug. 10 Sept. 14 Oct. 19

Rates, Literature at all Agencies.

TO SCANDINAVIA
AMERICAN SCANTIC LINE
Weekly passenger service. 5 Bway., N. Y. C.

HAMBURG-AMERICAN LINE
New York Cobh (Queenstown), Cherbourg, Southampton, Hamburg.
39 Broadway, New York.

It's COOL *in* Canada

IF a cool, pine-laden breeze blew down out of Canada to your hot city, would you follow it back to its northland home? A short train journey and then—you embark on a luxuriously appointed steamer to sail down the St. Lawrence River. All the historic grandeur of old French Canada is crowded upon its shores.

You see the jewelled Thousand Islands and shoot the series of eight roaring rapids to Montreal. This is a prelude to the sterner beauty of the rugged Laurentian Mountains that follow the river from Quebec City to thrust their stupendous, rocky heads into the black waters of the mysterious Saguenay.

Murray Bay, where the fashionable Manoir Richelieu operates its own superb golf links, and Tadoussac, with its comfortable hotel and trout fishing camps—are ports of call.

IMPORTANT:
Our ships sail from the head of the Great Lakes down the St. Lawrence River, through the Saguenay Canyon, nearly 2000 miles of beauty and grandeur. The river varies from roaring rapids to a vast expanse of blue water 18 miles wide. Steamers may be boarded at Lauzon, Rochester, Duluth or Detroit in the U.S.A., or at Quebec, Toronto, Montreal or Quebec in Canada.

Write for illustrated booklet, map and guide. For full particulars, rates and reservations apply to your Travel Agency or

J. C. RANDALL, 535 Fifth Avenue, New York, N. Y.
Murray Hill 3866

CANADA STEAMSHIP LINES
U.S. 19

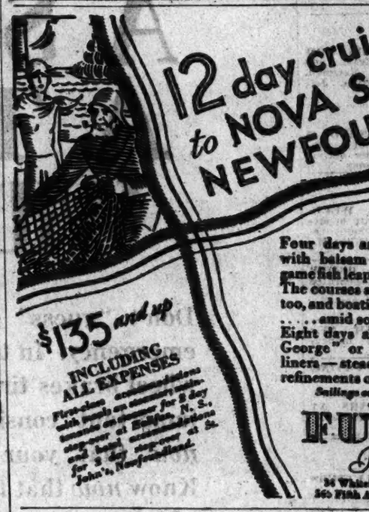

12 day cruises to NOVA SCOTIA and NEWFOUNDLAND

$135 and up INCLUDING ALL EXPENSES
Five days ashore, sightseeing motorcoach excursions to Quebec, Montreal, Halifax, N. S., and St. John's, Newfoundland.

Four days ashore where the air is spicy with balsam and spruce. Where mighty game fish leap for your lure. Do you play golf? The courses are superb. There's swimming, too, and boating and interesting sightseeing . . . . . amid scenery that is sublime. Eight days at sea on the famous "Ft. St. George" or the "Nerissa." Transatlantic liners—steady and speedy, with all the refinements of Furness Service.

Sailings every Saturday. "Furness Red Cross" connections for Montreal.

FURNESS
Red Cross Line
34 Whitehall St. (where Broadway begins) or 565 Fifth Ave., New York or any Authorized Agent

"The Public Be Pleased"

New Service to NEW BEDFORD

Automobiles *carried at reasonable rates.*

FARE $3.00
Sound Line Steamers
'CONCORD' & 'LEXINGTON'
Connections at New Bedford for Cape Cod and Buzzards Bay points, also Martha's Vineyard and Nantucket. The splendid steamers of this Line will leave Pier 44, North River, foot of Christopher St., Daily, including Sunday at 5:30 P. M. Daylight time.
ALL OUTSIDE STATEROOMS
RUNNING WATER
Colonial Line TELEPHONE Canal 1600
Or any Authorized Steamship Agent.

• SOUTH • AMERICA
BARBADOS - RIO DE JANEIRO
MONTEVIDEO - BUENOS AIRES
Also calls: Northbound at Santos & Trinidad
*S. S. Vauban..July 6
S. S. Vandyck..Aug. 3
S. S. Voltaire..Aug. 31
*Omits Barbados.
LAMPORT & HOLT LINE
ESTABLISHED 80 YEARS
26 Broadway, N. Y. or your local agent

NEW ZEALAND AUSTRALIA
Canadian Australasian Royal Mail Line
VIA HONOLULU AND SUVA
Sail from Vancouver, B. C.
"MAKURA" (14,000 tons)..July 24
"AORANGI" (17,400 tons)..Aug. 21, Oct. 16
"NIAGARA" (13,600 tons)..Sept. 18, Nov. 13
For fares, etc., apply to the Canadian Australasian Line, Madison Avenue at 44th Street, New York, or 189 Hastings Street West, Vancouver, B. C.

Union Royal Mail Line
VIA TAHITI and RAROTONGA
Sail from San Francisco
"TAHITI" (13,000 tons)..Aug. 7, Oct. 2
"MAUNGANUI" (12,000 tons)..Sept. 4
Australia 2357, First Class.
Round Pacific Tour, $615, First Class.
For fares, etc., apply Home-Lilly Co., 26 Beaver St., New York, or to Hind, Rolph & Co., 220 California St., San Francisco, or Local Agents.

PERU AND CHILE VIA PANAMA CANAL
Finest and Fastest Steamers to West Coast
TENO.....July 25
ACONCAGUA.....Aug. 22
Special features: Gymnasium, Private and Public Smoking Rooms, Commodious Lounge and Veranda Cafe. Excellent Cuisine.
Compania Sud Americana de Vapores
(South American Steamship Co.)
WESSEL, DUVAL & CO.
General Agents 2 Broadway, New York

MEDITERRANEAN and ADRIATIC
New Interim autoyacht SATURNIA-VULCANIA
COSULICH LINE
Piazza Sisto, 6, S. A., 17 Battery Pl., N. Y.

Week-end Excursions to NIAGARA FALLS
SPECIAL FARE
$19.62
Round Trip
Above fare from New York. Proportionately lower rates from New Jersey points. Tickets good going on all trains.
Leave any Friday or Saturday on ANY REGULAR LACKAWANNA TRAIN. Tickets good for return, leaving Buffalo up to 9:30 A. M. Standard Time, Monday.
For pictorial folder, map, reservation, etc., apply
J. L. HOMER, A. G. P. A.
112 W. 42 St. Tel. WIsconsin 0870
Pier, New York City
or Consolidated Ticket Offices

LACKAWANNA
The Quick, Cool Route to the Heart of
CONEY ISLAND—60c Round Trip
Str. RAMONA Leaves Battery
11 A. M., 2:45, 5:15, 8:00 & 10:30 P. M.
Sea Gate Route. BOWling Green 0128

SIGHT SEEING YACHT
Atlantic New York Daily
Str. "Tourist" 1:30 Pier 1 Tel. Rector 8758

Spain LUXURIOUS SHIPS Regular Sailings from New York throughout year Spanish Royal Mail Line 25 Whitehall St. Tel. Bow. 0100

SUMMER TRAIN SERVICE
to Sullivan, Ulster, and Delaware County Resorts
PARLOR CAR ON ALL EXPRESS AND LIMITED TRAINS
Leaving times to from Cortlandt St. Ferry and W. 42nd St. Ferry, New York, Eastern Standard Time

*SULLIVAN COUNTY LIMITED Daily except Sunday...for Fallsburgh, Lauxo, Ferndale, Liberty, Parksville, Livingston Manor, Roscoe	Cortlandt St.	Lv. 7.00 am
	W. 42nd St.	Lv. 7.12 am
*LIBERTY EXPRESS Saturdays and Sundays only...for Fallsburgh, Lauxo, Ferndale, Liberty	Cortlandt St.	Lv. 10.00 am
	W. 42nd St.	Lv. 10.30 am
THE MANHATTAN Daily...for Mt. Dale and stations to Livingston Manor	Cortlandt St.	Lv. 10.30 am
	W. 42nd St.	Lv. 10.45 am
*DELAWARE VALLEY EXPRESS Daily...for Fallsburgh and stations to Sidney...also stations to Carbondale...On Sundays stops at High View, Monticello, Summitville, Mt. Dale, Woodridge	Cortlandt St.	Lv. 11.45 am
	W. 42nd St.	Lv. 11.55 am
ULSTER COUNTY EXPRESS Daily except Sunday...for High View, Monticello, Ellenville, Monticello district	Cortlandt St.	Lv. 11.45 pm
	W. 42nd St.	Lv. 12.10 pm
THE HALF HOLIDAY Saturdays only...for Mt. Dale and stations to Livingston Manor	Cortlandt St.	Lv. 1.02 pm
	W. 42nd St.	Lv. 1.15 pm
*THE NEW YORKER Fridays and Saturdays only...for Fallsburgh and stations to Livingston Manor	Cortlandt St.	Lv. 2.30 pm
	W. 42nd St.	Lv. 2.37 pm
THE TWILIGHT Daily...for High View and stations to Livingston Manor...connections for Ellenville, Napanoch, Kerhonkson, Accord on Fridays and Saturdays	Cortlandt St.	Lv. 5.53 pm
	W. 42nd St.	Lv. 6.12 pm

(Other trains at convenient intervals)
*Running time to Fallsburgh less than 3 hours.
Twelve scheduled trains from New York each Sunday

Time-tables, information, and free copy of "Summer Homes" may be secured at any Consolidated Ticket Office in New York and Brooklyn, or send 5 cents in stamps (to cover cost of mailing) to W. M. TIBBL, G. P. A., Dept. E, 3724 Grand Cent. Term. Bldg., New York City.

New York, Ontario and Western Railway

12-DAY Canadian Cruises

$140 up Via S. S. SEMINOLE omitting Montreal
$150 up Via S. S. SHAWNEE including Montreal
Fares include all shipboard expenses while at sea and at ports.

Go "abroad without crossing the seas" as you sail north to all the quaint charm and beauty of the French-Canadian provinces.

QUEBEC
MONTREAL
HALIFAX
St. LAWRENCE RIVER
The SAGUENAY

A magnificent new steamer with wide range of accommodations including de luxe staterooms and suites, is your home throughout the voyage. New friends, entrancing scenery, interesting foreign sights—a glorious vacation.

SAILINGS FROM NEW YORK
2 P. M. Every Saturday during July and August
S. S. SEMINOLE July 6, 20 Aug. 3, 17, 31
S. S. SHAWNEE July 13, 27 Aug. 10, 24....
You can take your car. Rate, $30 each way.

CLYDE LINE
545 Fifth Ave. at 45th St. Tel: VAnderbilt 8200
Pier 36, North River Tel: WALker 3060 or *Authorized Tourist Agents*

PROVIDENCE LINE
"The Comfort Way to New England"
$5.00 BOSTON
PROVIDENCE $4.00
Staterooms—$1.50 $2.25 $3.00
Leave Pier 14 N. R. - - - - 6:00 P. M.
Due Providence - - - - 5:30 A. M.
Daylight Saving Time
Free motor coach transfer wharf to railroad station. Connecting cars due Boston 8:21 A. M. weekdays. Sundays 8:30 A. M.
MUSIC
Tickets at Consolidated Ticket Offices, and Pier 14 N. R., (Fulton St.) Phone Barclay 1900.

Iron Steamboat Co.
ONLY Line Direct to
CONEY ISLAND
Schedule for TUES., WED., THURS. & SAT.

Lv. W. 129th St.	Pier 1, N. R.,	Coney Island
9:40	10:25	6:00
10:40	11:25	7:00
11:40	12:25	8:00
12:40	1:25	9:00
1:40	2:25	10:00
2:40	3:25	11:00
3:40	4:25	12:00

TO THE ROCKAWAYS
Lv. West 129th St., 9:30 A. M., 1:40 P. M.
" Pier 1, N. R., 10:15 A. M., 2:25 P. M.
" 99th St., Rockaway Beach, 2:05, 6:50 P. M.
Telephone HECTOR 1821

NEW HAVEN
JULY 4TH
Rain or Shine
Large Comfortable Sound Line Steamer Providence
130-mile sail on Beautiful Long Island Sound. Music. Spacious Dining Saloon. Lv. Pier 14, N. R., foot of Fulton St., at 9:30 A. M., returning due New York 5 P. M., Daylight Saving Time. Ample time for sightseeing in New Haven.
ROUND TRIP TICKETS, $3.50.
Sold only on Independence Day at Pier.
The NEW ENGLAND STEAMSHIP CO.

ALBANY-TROY $4
AUTOS $10 ALL INCLUSIVE
PIER 32, CANAL ST. 6 P.M. D.S.T.
129TH ST. 6:40 P. M.
ROUND TRIP $7
WALKER and NIGHT LINE

HUDSON RIVER
48 W. 42nd St.
WISCONSIN 4000

DOLLAR STEAMSHIP LINE
AMERICAN MAIL LINE, 604 Fifth Ave.
Palatial President liners sail fortnightly from New York for the Orient and Round the World.

Day Line UP THE HUDSON
Only N. Y. Piers, W. 42d St. and W. 129th St.

DAYLIGHT SAVING TIME	MORNING Daily & Sunday	MORNING Daily & Sunday July 4	Saturday Sunday Afternoon
W. 42d St. Lv..	9:30	10:00	2:00
West 129th St..	9:40	10:10	2:10
Yonkers	10:15	10:50	2:50
Indian Field....	—	11:40†	3:40†
Bear Mt.	—	12:50†	4:40†
West Point	—	1:10†	5:00†
Newburgh	12:40†	1:50†	6:00†
Poughkeepsie	1:30†	2:50†	7:00†
Kingston Pt.	2:25	3:40†	—
Catskill	3:30	—	—
Hudson	3:55	—	—
ALBANY Ar.	6:30	7:15	10:00

SPECIAL TRIP JULY 3RD
For Indian Point, †Bear Mountain, Newburgh and Poughkeepsie. Steamer leaves W. 42d St. 2:00 P. M. and W. 129th St. 2:20 P. M.
—Except Sunday. †—Return steamer to New York same day from points marked
—Return service Sundays and July 4th Only.
Rail Tickets accepted New York to Albany
MUSIC—RESTAURANT—CAFETERIA
Hudson River Day Line
West 42nd Pier. BRYant 8700

Hartford Line
between New York and Hartford
and Connecticut River Points
$2.50 ONE WAY
$4.00 R'T'N
Daily Sailings. Leave Pier 14, N. R., 1:00 P. M., Sunday 2 P. M. Daylight Time. Modern steel steamers, running has and cool water in every room. Tickets at Consolidated Ticket Offices. Phone BArclay 3500.

The Public Be Pleased
BOSTON $4.50
PROVIDENCE $3.50
NEW BEDFORD $3.00
Pier 44, N. R. (ft. of Christopher St.). Daily and Sunday, 5:30 P. M., Daylight Time. Outside Staterooms, $1.50. Sunshine water. Autos carried at reasonable rates.
Colonial Line TELEPHONE CANAL 1600
Or Any Authorized Steamship Agent.

MOTOR TOURS
VACATION BUS TOURS
TRIPS TO NIAGARA AND CANADA
RIVERSIDE TOURS 250 ST. & B'WAY Tel. Riverside 5000

Today's News Index
TUESDAY, JULY 2, 1929.

	Page.		Page.
Editorial	26	Financial	34
Theatres	33	Business	47
Music	33	Shipping-Mails	34
Society	30	Buyers	47
Radio	32	Real Estate	49
Sports	21	Obituaries	27

NEW YORK.

Two dry agents arrested in rum-running conspiracy. Page 1
Whalen says he has clue to hirer of Marlow killers. Page 1
World monopoly in radium needed for cancer cases is charged. Page 11
Tuttle starts inquiry into Clarke Bank failure. Page 13
W. T. Fitzsimmons named Tammany district leader. Page 14
Le Boutillier admits ignoring Transit Board crossing order. Page 15
Stagger plan for 42d Street zone pushed by merchants. Page 16
H. H. Klein sees city as loser in west side project. Page 16
Row in factory starts strike of pocketbook workers. Page 17
Postal ban on Gastonia strike mail stirs protest here. Page 19
239 at police school win places on force. Page 19
Mayor confers with transit officials on I. R. T. fare fight. Page 20
5,000 enroll as N. Y. U. Summer School opens. Page 26
Sullivan faction plans full ticket in Queens primary. Page 28
Railroads prepare to handle 1,000,000 in holiday exodus from city. Page 29
$200,000 in jewels of the late J. M. Phillips reported seized. Page 29
Strike of 26,000 in cloak union to start at 10 A. M. today. Page 29
Lawyer is held in City Trust loan to realty company. Page 29
Westchester Biltmore Club sale completed. Page 29
Private detective shot in Brooklyn hold-up. Page 29
New York Central to complete Drive electrification by 1931. Page 42
Republican leaders to oppose extra session today. Page 56

THE SUBURBS.

Dobbs Ferry enjoined over misuse of Gould playground. Page 10
Jersey Public Utility Commission approves revised gas rate. Page 15
Milburn (N. J.) towerman tied by bandit, halting fast train. Page 29
Hunt for property of missing New Jersey banker. Page 29

ALBANY.

Attorney General speeds inquiry into power merger. Page 10

WASHINGTON.

Stimson says naval parity will be maintained. Page 1
Republican leaders say House tariff schedules will be cut. Page 1
Silk tariff argued in Senate, shoe men seek protection. Page 2
Mellon denies that Lowman and Doran are to resign. Page 12
Stimson holds Nicaragua has right to determine rail policy. Page 17

GENERAL.

President of Alabama bank held for shortage. Page 11
Message on auto of slain Georgia educator gives murder clue. Page 13
Educators at Atlanta nominate two women for Presidency. Page 14
Palestine fund of $330,617 announced by Zionists. Page 14
Ice machine gas kills fifteen persons in Chicago homes. Page 18

FOREIGN.

China signs accord with Britain for aid in developing navy. Page 1
King George returns to Buckingham Palace. Page 1
British Liberals back Labor on World Court optional clause. Page 4
Conflicts begin in Commons today with King's speech. Page 4
France faces loss of tourist trade; irritating taxes blamed. Page 5
Tanaka resigns as Japanese Premier. Page 5
C. P. Scott retires as editor of Manchester Guardian. Page 6
Conference to revise war code begins at Geneva. Page 6
Delegates to Lutheran World Convention visit Lund cathedral. Page 8
Orloff on trial in forgeries accusing Borah of aiding Soviet. Page 8
Spy sentenced in Prague to nineteen years in prison. Page 9
Morrow takes up problem of Mexican land seizures. Page 12
Calles, sailing abroad Sunday, may live abroad. Page 12

AVIATION.

Wilmer Stultz and two passengers killed in plane crash. Page 1
Endurance planes refuel in fog over Cleveland. Page 1
Air-rail route inspection plane reaches Columbus. Page 2
Spanish fliers were rescued by a narrow margin. Page 3

FINANCIAL AND BUSINESS.

Wide rail merger fight seen in move by Wabash. Page 36
Southern Pacific rate hearing here ends. Page 36
Call money goes to 15 per cent as $75,000,000 is withdrawn. Page 37
A. T. & T. sells practically all of $219,112,700 bond issue. Page 39
Sale of vitamins is planned by new corporation. Page 43
Curb Exchange introduces new trading post to speed business. Page 44
Anaconda seeks shares of Greene Cananea and Andes. Page 45
Chilean-European nitrate merger goes into effect. Page 46
Production records revealed in June auto reports. Page 47

	Page.		Page.
Stock Sales	34	Curb	44
Topics	35	Cotton	46
Bond Sales	37	Wheat	46
Foreign Exch.	40	Produce	47
Out-of-Town	41	Incorporations	47
Over Counter	42	Bus. Records	48

SPORTS.

Tilden and Miss Wills advance in Wimbledon tennis. Page 21
Mangin, Doeg, Shields win in New Jersey title tennis. Page 21
Brushes win Father and Son Westchester golf title. Page 21
Paschal, pinch hitter, gets homer; Yanks beat Red Sox, 3-2. Page 22
Giants play twice in Boston today; Robins on vacation. Page 22
Vanitie outsails Resolute in Beverly Yacht Club regatta. Page 23
Distraction takes Francesco Handicap at Aqueduct track. Page 24
Delray polosts defeat Whippany River by 9 goals to 6. Page 25

ADVERTISING INDEX

	Page.		Page.
Amusements	48	Help Wanted	50
Apartments	50	Hotels	53
Automobiles	53	Lost & Found	28
Births, Deaths	37	Public Notices	9
Business Opps.	34	Resorts	32
Buyers' Wants	48	Shoppers' Col.	53
Educational	27	Situations	51
For Sale	68	Steamships	34-35

REPUBLICANS TO SEE ROOSEVELT TODAY

Leaders to Oppose a Special Session on Hospital Bond Issue at Albany Conference.

DECISION REACHED HERE

Maier Has First Meeting With Legislative Chiefs Since His Election.

The Republican legislative leaders in a conference today with Governor Roosevelt at Albany will oppose a special session of the Legislature and the submission of the proposed $50,000,000 hospital bond issue to the voters of the State this Fall.

This was learned yesterday following a conference between William J. Maier, the new Republican State chairman; Speaker Joseph A. McGinnies and Senator John Knight, majority leader of the State Senate. Mr. McGinnies and Mr. Knight with Senator Charles J. Hewitt, chairman of the Senate Finance Committee, and Assembly man Eberly Hutchinson, chairman of the Assembly Ways and Means Committee, will confer with the Governor in Albany.

The decision regarding the call for the special session, of course, is wholly with Governor Roosevelt, but the Republican legislative leaders, it was said, hope to convince him that it would be unnecessary as well as fruitless. At the conference here it was decided that the Republicans would stand on their previously declared position that the excess of the State's revenues over the estimates makes an immediate hospital bond issue unnecessary. The receipts from taxes will exceed the estimates by about $30,000,000, and with this surplus the Republican view is that it is not necessary for the State to borrow money at this time for necessary construction projects.

Mr. Maier arrived in the city in the morning and left in the early afternoon for his home in Seneca Falls. It was his first conference with the legislative leaders since his election as chairman.

It is the belief of the Republicans that the Governor will not call a special session. It is their understanding that the Governor wishes to have a general discussion of the State's finances and of building projects other than those on the hospital program.

SEARCH CARS FOR BEETLES.

Government Agents Stop All Autos Entering Maryland From the North.

Special to The New York Times.

HAVRE DE GRACE, Md., July 1.—Motorists from New York, Philadelphia and other Pennsylvania points and Delaware are being halted by government officers on the entrance to the bridge across the Susquehanna and their cars searched, not, as they sometimes fear, for liquor, but for Japanese beetles.

In uniforms of grayish olive-drab, the beetle-seekers stop all automobiles bound from the upper States through Perryville, probe about for beetles and force the occupants to give over any fruits or cut flowers they may have.

Much of the flowers and fruits seized is burned, some is sent into Perryville for more minute inspection, and when there are large quantities and the owners become indignant, it is sent to Wilmington.

The inspectors are on the job day and night. Motorists can get across the bridge with liquor if there are no dry agents about, but not with anything in which beetles might be included.

BUSINESS OPPORTUNITIES

Bank and business references required. Rate $1.00 an agate line daily; $1.15 Sunday.

CAPITAL WANTED.

UNUSUAL OPPORTUNITY ESTABLISH own business; investment $500-$2,000 required; can stand strictest investigation. 1,440 Broadway, Suite 662.

BACKER WANTED WITH $25,000 TO FINANCE new business commodity consumed daily; splendid opportunity and future. V 620 Times Downtown.

CAPITAL WANTED.

PRINTER TO INVEST $25,000 in business service publishing corporation planning national advertising campaign. F 154 Times.

EXCEPTIONAL OPPORTUNITY. Established business; investment $7,500 to $10,000. 1,440 Broadway, Room 665.

CAPITAL TO INVEST.

$2,000 TO $3,000 TO INVEST IN LEGITIMATE business as active partner; full particulars investigated. B 400 Times.

BUSINESS CONNECTIONS.

EXECUTIVE.

43 years old, with 23 years experience as sales executive and manufacturer, wholesale field, children's wear, is open for connection after Sept. 1 in field dealing with high unit costs; aggressive, pleasing personality, liberal education; proposition must offer opportunity to earn $15,000 to $20,000.

Box 171, Realservice, 19 East 40th St.

ATTENTION MANUFACTURERS.

An opportunity for you to be adequately represented in Europe. Sales executive with wide experience leaving shortly to open sales offices in principal centres of Europe; commission basis; references exchanged. B 058 Times Downtown.

INTERESTED IN RUSSIA?

Russian-American citizen having business and other valuable connections in Russia will go there with American representation in any line of business.

JACOB SATANOVSKY,
11 West 42d St., Room 958.

CAPITAL WANTED.

LADY OF CULTURE AND REFINEMENT, preferably college trained, to manage office of nationally known business service corporation; investment of $25,000 required. F 155 Times.

WANTED—A MAN TO MANAGE A HIGH class hat store; the idea is to make custom made men's hats and would like party to invest some money for an interest; no other but an experienced high class man need apply. Y 2061 Times Annex.

WEST COAST SALES REPRESENTATIVE requires additional lines general merchandise; high class representation guaranteed. B 472 Times.

PRACTICAL PATENTABLE IDEA WANTED, development costs shared. Write Seidman, 516 5th Av.

Stores, Departments & Concessions For Rent.

JEWELRY DEPARTMENT, ALSO SHOES, hosiery and underwear; small wares and beauty parlor; space also available in out of town branches. Apply Jay-Cobbs, Inc., 488 5th Av.

CIGAR STAND WITH LARGE WINDOW for rent in high-class barber shop, clothing centre district. 103 5th Av. (18th St.)

FOR SALE.

Plants and Factories.

STEEL AND BRICK NEW FACTORY, 50,000 SQUARE FEET AREA, and OFFICE BUILDING.

Only nominal investment required; in metropolitan district; waterfront; two rail sidings; excellent labor and transportation facilities, three trunk lines. Address Industrial Department, Y 639 Times Downtown.

A FINE OPPORTUNITY TO PURCHASE an old-established manufacturing business as going concern; thirty years of successful business; fine plant; beautiful location; price right. C. Henry Mason, care Williams & Cunnyngham, 1,500 Chestnut St., Philadelphia, Pa.

FOR SALE—SMALL WELL-EQUIPPED woodworking shop; electric power; steam heat; dry kiln; on railroad; Central New York. Y 2026 Times Annex.

Stores and Shops.

RADIO AND MUSIC STORE, ESTABLISHED 1920; Victor agency; stock and fixtures, $9,000; will sacrifice $5,000 cash; five-year lease. 149-17 Jamaica Av., Jamaica.

BARBER-BEAUTY PARLOR, GOOD LOCATION: reasonable. 3,004 Boulevard, Jersey City; no agents.

OUT-OF-TOWN STORE, STATIONERY, candy, notions, cigars. Y 2300 Times Annex.

FLORIST, GOOD LOCATION; SACRIFICE account other business. Write G., 158 East 34th.

Hotels and Furnished Room Houses.

WELL ESTABLISHED ALL-YEAR-AROUND hotel, most prominent corner, best Summer resort New York metropolitan area; also positive real estate value; confidential. Apply in person only. Barts, Meehan, Moran, Inc., 247 West 34th St., City. One flight up.

SUPER CORNER, GOOD LOCATION; 833 rooms; well furnished; excellent future; experience unnecessary; $10,000 cash required; worth while investigating. Inquire Fisher, 980 Prospect Av., Intervale 2400.

Restaurants and Tea Rooms.

TEA ROOM, FURNISHED AND EQUIPPED by Wanamakers less than one year, cost $6,000; must be sold by mortgagee this week at sacrifice. 70 University Place, call 10 A. M. to 4 P. M.

QUICK, LIVE BUSINESS; WE DESIGN, build, equip stores completely; time payments. Gehagen, 545 West 45th. Medallion 4180.

BEAUTIFUL DOWNSTAIRS RESTAURANT, midtown section, seating 200; valuable long lease; $9,000 required. Phone, 10 to 2. Rector 8577.

Garages.

NEW GARAGE AND SERVICE STATION on one of the best corners in Westchester, Central Av. at Hartsdale Road; only new garage and service station permitted under zoning regulations on Central Av. within a mile in either direction; rapidly growing apartment and business district; location ideal for those coming from the north; Central Av. one of the heaviest traffic arteries in the county; 2 stories, 25,000 sq. ft. storage space; three-room apartment for manager; thoroughly modern; fireproof; long-term lease; attractive rental; occupancy about July 15. M. S. Goodman, owner, 3 East 44th St. Tel. Vanderbilt 6311.

FOR SALE.

Garages.

GARAGE AND GASOLINE STATION, NOW under construction, for sale or lease; will consider partnership. Inquire Mr. Newman, 408 Suydam St., Ridgewood, Brooklyn. Jefferson 1339.

Leases.

100-TON ICE PLANT, ESTABLISHED 15 years; profitable; will lease plant equipment, motor trucks, &c., or consider active, capable partner. Y 2241 Times Annex.

Miscellaneous.

CARBONATED BEVERAGES, well-known, established over 20 years; opportunity right party; selling on account retiring from business. Westchester 0676. M., 1,250 Evergreen Av., Bronx.

SMALL ESTABLISHED MAIL ORDER Christmas card business; can be operated from home; season's beginning; capable expansion qualified person; price reasonable. B 687 Times Downtown.

BEAUTY PARLOR, AMSTERDAM AV.; finest section uptown; $1,200; moneymaker. Crowe, Times Bldg.

ACCOUNTANT HAS A GOOD PAYING clientele that he desires to sell. If interested, address B 449 Times.

EMPLOYMENT AGENCY, 8 YEARS AT present location; will sell very reasonable. V 637 Times Downtown.

BUSINESS SERVICE.

STRONG, POWERFUL SALES LETTERS issued to meet the contingencies of your business will secure rapid-fire results; letter, $15; series of 3, $40. S. E. Wardell Advertising Co., 154 Nassau St. Beekman 4656.

SECRET PERSONAL INVESTIGATIONS, ladies' department conducted by woman detective; consultation free. Jennings-Foley Detective Agency, 500 5th Av. Bryant 8473. Suite 1612-14.

LIBRARIES CATALOGUED BY EXPERIenced graduate librarian; advice on special, private collections; school libraries organized. Dewey Cataloging Service, 7 East 42d, Room 509. Lexington 10622.

CORPORATIONS ORGANIZED, NEW YORK, New Jersey, $90; Delaware, $80; includes fees, outfit. Marks, 1,545 Broadway. Chickering 1622.

BUSINESS LOANS.

COMMERCIAL FINANCING.

Advances on accounts and merchandise. Consult our principals with your financial problems in strict confidence.

WORMSER & CO.,
93 5th Av. Corner 17th St.

OUTSTANDING ACCOUNTS FINANCED; liberal terms; low rates; confidential; quick service assured.
MERCANTILE FACTORS CORPORATION,
220 6TH AV., ASHLAND 9500.

ACCOUNTS RECEIVABLE DISCOUNTED on DIGNIFIED and SATISFACTORY basis. Absolute confidence assured.
271 Madison Av. Caledonia 4787.
MADISON INDUSTRIAL CORPORATION.

TRADE ACCEPTANCES DISCOUNTED.
RIALTO SECURITY CORP., 1,860 B'WAY.

NOW... PRIVATE LESSONS *at reduced summer rates!*

Become a brilliant dancer before vacation begins!

MAKE sure of this year's vacation enjoyment by learning the new steps NOW. Arthur Murray's talented young teachers correct your faults and enable you to acquire poise, ease, finish in one-fourth the usual time. Greatly reduced summer rates now in effect. All instruction private. Call this week and have your dancing analyzed and faults corrected *without charge.* Open till 10 P. M. for visitors.
ARTHUR MURRAY, 7 East 43rd

Your CAR PAINTED
Two Colors $65
Popular Priced Models
36 Hours Service
H. MUNSON BAIER
Custom Motor Coach Work
354-360 E. 76th St., N.Y.C.
Butterfield 7209

LONgacre 7714
HAUSERMAN
MOVABLE STEEL WALL
PARTITIONS
11 WEST 42

A Sudden Emergency— A Tearing, Grinding Stop— Will Your Tires Hold?

Don't "guess" or "hope" in an emergency. In these days of four-wheel brakes tire safety is a very important consideration. Know *now* that your tires will hold. Know *now* that there is no danger of failure if a sudden strain comes.

Think of your tires—when you buy them. Remember there *is* a tire—the Hood—which you can easily identify by the White Arrow trade mark and which is built with an *extra* margin of safety that relieves you of all tire worries.

When you put four Hoods on your car, you put on mileage, economy, freedom from tire trouble and four assurances of tire safety. Hood tires have been engineered throughout to keep pace with the rapid developments in heavier motor cars, greater speeds and highly abrasive road surfaces.

Look for the White Arrow on every Hood Tire. It is the Hood mark of quality that assures you an extra margin of safety—the trade mark of a tire manufacturer whose reputation has been built on quality rubber products for more than thirty years.

Call on the Hood dealer today! Examine a Hood tire yourself. See the extra massive tread. See the perfection of workmanship in every detail. And see the White Arrow on the tire itself. It is the mark that protects you.

HOOD RUBBER COMPANY
Watertown, Massachusetts

Ask The Hood dealer about Accident Service Protection which you can obtain with every Hood Tire.

HOOD TIRES

HOOD MAKES—TIRES—RUBBER FOOTWEAR—CANVAS SHOES—RUBBER SOLES AND HEELS—RUBBER FLOOR TILING

HOOD TIRES MAY BE PURCHASED

IN MANHATTAN

Christopher T. Coll
1834 Broadway at 60th St.
Executive Office, Room 270
Telephone: Columbus 2185

A. C. Schwartz Co.
60 W. 65th St.
Telephone: Trafalgar 1160

Chatfield Auto Supply Co.
312 W. 62nd St.
Telephone: Columbus 0508

Victor Auto Tire Co.
327 West 57th St.
Telephone: Columbus 4499-7677

IN THE BRONX

Hudson Tire Store
399 Mott Ave.
Telephone: Mott Haven 1256

AND FROM

Other reputable tire dealers in the Bronx. Telephone Mott Haven 1256 for name and address of the dealer nearest you.

Barretts Credit Tire Shops

IN BROOKLYN

1491 Flatbush Ave. Tel.: Mansfield 4619
6301 5th Ave., cor. 63d St. Tel.: Sunset 7236

IN BROOKLYN

Hood Tire Sales Co.
867 Bedford Ave.
Telephone: Williamsburg 1906-1570-0945

AND FROM

Other reputable tire dealers in Brooklyn. Telephone Williamsburg 1906 for name and address of the dealer nearest you.